3 CENTS PAY NO MORE!

Chicago Daily Tribune

THE WORLD'S GREATEST NEWSPAPER

FINAL ★★

VOLUME CII.—NO. 170 C [REG. U. S. PAT. OFFICE. COPYRIGHT 1943 BY THE CHICAGO TRIBUNE.] SATURDAY, JULY 17, 1943.—30 PAGES THIS PAPER CONSISTS OF TWO SECTIONS—SECTION ONE PRICE THREE CENTS

100 PLANES POUND JAP BASE

AIR FLEET HITS MUNDA WITH 82 TONS OF BOMBS

Raiders Also Strike Salamaua Area.

(Maps on page 2.)

ALLIED HDQ. IN SOUTHWEST PACIFIC, July 17 [Saturday]—(AP).—More than 100 American planes unloaded 82 tons of bombs on Japan's defenses of the Munda air base Friday. The raid was one of the heaviest air attacks delivered in a single day against one area since the opening of the New Georgia campaign.

Strong formations of Avenger torpedo and Dauntless dive bombers rained bombs on enemy positions around Lambeti, two miles east of the airdrome. In the afternoon, another large formation of raiders struck at the Munda air field, key point in the central Solomons.

The absence of any reports on progress by American jungle fighters bearing down on Munda led to the belief that heavy rains may have slowed the land drive. Last reports indicated the drive was settling down to the methodical liquidation of enemy strong points, foxholes, and log bunkers.

Bomb Salamaua Front.

Seven hundred miles to the southwest, where Australians and Americans last were reported moving on Komiatum, within seven miles of the enemy air base of Salamaua, New Guinea, Boston attack planes struck at Jap positions around Bobdubi, two miles nearer the base.

After the attack on the enemy positions at Bobdubi, a four-engined bomber flew over the isthmus on which Salamaua is located in the Huon gulf and started three large fires with its bombs.

The menace to Salamaua has been increased by the allied capture of Japanese positions at Mubo, eight air line miles to the south.

Strike North of Australia.

Above Australia, in the Aroe Islands, Hudson bombers started large fires at the enemy seaplane base of Taberfane. These night raiders were followed in daylight by fighters who strafed barges and villages in the area.

To the north of New Georgia, allied planes for the third straight day struck at enemy shipping off Vella Lavella island.

Four enemy aircraft which attacked Lasanga Island in Baden Bay, on the northeast New Guinea coast, were driven off by allied antiaircraft defenses.

SWEDES TOLD TO FIGHT OFF ANY WHO MAY INVADE

[By Wireless to the New York Times and The Chicago Tribune.]

STOCKHOLM, Sweden, July 16.—Further indications of Sweden's determination to defend herself to the uttermost in case of invasion are forthcoming today. First it is officially announced that the summer military relay race—an annual event of considerable importance—will not be held this year—"for military reasons."

Second, distribution commenced of more than 2 million copies of a booklet entitled "If War Comes," issued by the minister of information, which gives instructions to the public what to do if the country is invaded.

It emphasizes that under all circumstances resistance must be offered to invaders and that any orders to the contrary must be disregarded.

Recipients Will Sweeten Brazil's Gift with Victory

Washington, D. C., July 16 (AP).—President Vargas of Brazil has donated 400,000 sacks of coffee for the use of American fighters on the battle fronts. President Roosevelt said today that Dr. Joaquim Pedro Salgado, Brazilian air minister, had brought him a letter offering the coffee for the "soldiers of your country."

Doolittle Commands Air Force of Canada in Sicily

[Chicago Tribune Press Service.]

OTTAWA, Ont., July 16.—Royal Canadian air force squadrons helping to soften axis resistance in Sicily are under the immediate command of Maj. Gen. James Doolittle of the United States army air forces, famed for his attack on Tokyo, air force headquarters announced today.

NEWS SUMMARY OF THE TRIBUNE (And Historical Scrapbook)

Saturday, July 17, 1943

WAR SITUATION.

PACIFIC HDQ.—Bombers rip Japs at Munda air base. Page 1.
ALLIED HDQ.—Allies hurl Nazis back in Sicily. Page 1.
LONDON—Reds make new gains in Orel offensive. Page 3.
ALLIED HDQ. — Fortress raid turns Naples into inferno. Page 4.

FOREIGN.

Relates story of town's capture by Rangers. Page 1.
Axis must have air or sea power to stop invasion—Lanza. Page 1.
Italians told of ultimatum; surprise hinted. Page 1.
Pick Gen. Gerow as field head of Yanks in Britain. Page 3.
Gen. Montgomery glad Canadians are along in invasion. Page 3.
Head-on crash with Nazi plane fails to stop Fortress. Page 3.

LOCAL.

Woman tells police where there's a noisy handbook. Page 1.
Federal bureau recommends Stevens hotel house U. S. officers. Page 7.
Hundred twenty nuns visit show; keen to shoot gun. Page 7.
Deaths and obituaries. Page 18.

WASHINGTON.

Milo Perkins follows BEW into discard; Crowley takes over. Page 7.

DOMESTIC.

Col. McCormick certain Willkie can't carry Illinois. Page 8.
Gov. Green vetoes bill to widen mayors' appointee powers. Page 9.
Lucas polls bill threatens honest voting, says Schroeder. Page 9.

SPORTS.

Fifteen named for $62,300 Arlington Futurity today. Page 15.
Twenty-one yachts to start in Mackinac race today. Page 15.
Tribune swimming trials to open in two pools today. Page 15.
Richard Renfro and Rudy Smeja join College All-Stars. Page 15.
Cubs and Derringer to face Reds today. Page 17.

EDITORIALS.

America in Italy; It's Not Academic; The Unknown Benefactor; Hothouse Captain; A Poor Excuse; Disappearing Fruit. Page 10.

FEATURES.

Radio programs. Page 17.
Picture page. Page 6.
Day by Day on the Farm. Page 8.
Inquiring Camera Girl. Page 8.
Crossword puzzle. Page 9.
Society news. Page 11.
Front Views and Profiles. Page 11.
White Collar Girl. Page 11.
Women in War Work. Page 11.
Serial story. Page 12.
Looking at Hollywood. Page 13.
Movie review. Page 13.
Friend of the Yanks. Page 18.

CARTOONS.

Harold Teen, page 4; Smitty, page 4; Winnie Winkle, page 8; Little Orphan Annie, page 8; Moon Mullins, page 15; Smilin' Jack, page 16; Terry and the Pirates, page 16; The Gumps, page 17; Dick Tracy, page 17; Gasoline Alley, page 18.

COMMERCE AND FINANCE.

Truman charges army "bias" in use of rayon in tires. Page 19.
Combine tieup threatens harvest; ration end held near. Page 19.
Grass fed beef predicted as result of price policies. Page 19.
Stocks falter after early rise on good war news. Page 19.
Want Ad index. *Page 21.*

THE WEATHER

SATURDAY, JULY 17, 1943.

Sunrise, 5:30. Sunset, 8:24. Moonset, 4:32 a. m. tomorrow. Mars and Saturn are the morning stars. Venus is the evening star.

CHICAGO AND VICINITY: Thundershowers Saturday forenoon; warmer, becoming cooler late in afternoon and evening. Wind 12 to 18 miles an hour.

ILLINOIS: Thundershowers in north; warmer in northwest and extreme north; continued warm south and east central, becoming cooler extreme northwest in afternoon and north and west central in evening.

TEMPERATURES IN CHICAGO

For 24 hours ended 2 a. m. July 17:

3 a. m.	69	11 a. m.	80	7 p. m.	77
4 a. m.	68	Noon	74	8 p. m.	77
5 a. m.	67	1 p. m.	74	9 p. m.	77
6 a. m.	†66	2 p. m.	79	10 p. m.	76
7 a. m.	70	3 p. m.	80	11 p. m.	78
8 a. m.	76	4 p. m.	79	Midn't	78
9 a. m.	80	5 p. m.	78	1 a. m.	78
10 a. m.	*81	6 p. m.	79	2 a. m.	77

*High. †Low.

For 24 hours ended 7:30 p. m. July 16:

Mean temperature, 73 degrees; normal, 73; excess since July 1, 30; excess since Jan. 1, 97.

Precipitation, .18; July excess, 2.92 inches; excess since Jan. 1, 4.59.

Highest wind velocity, 18 miles an hour.

Relative humidity, 7:30 a. m., 64 per cent; 1:30 p. m., 80; 7:30 p. m., 86.

[Official weather report on page 18.]

Total average net paid circulation
JUNE, 1943
DAILY in excess of 935,000
THE CHICAGO TRIBUNE

Tells How U. S. Rangers Fight in Sicily

"GET OFF THE ROAD OR ELSE!"

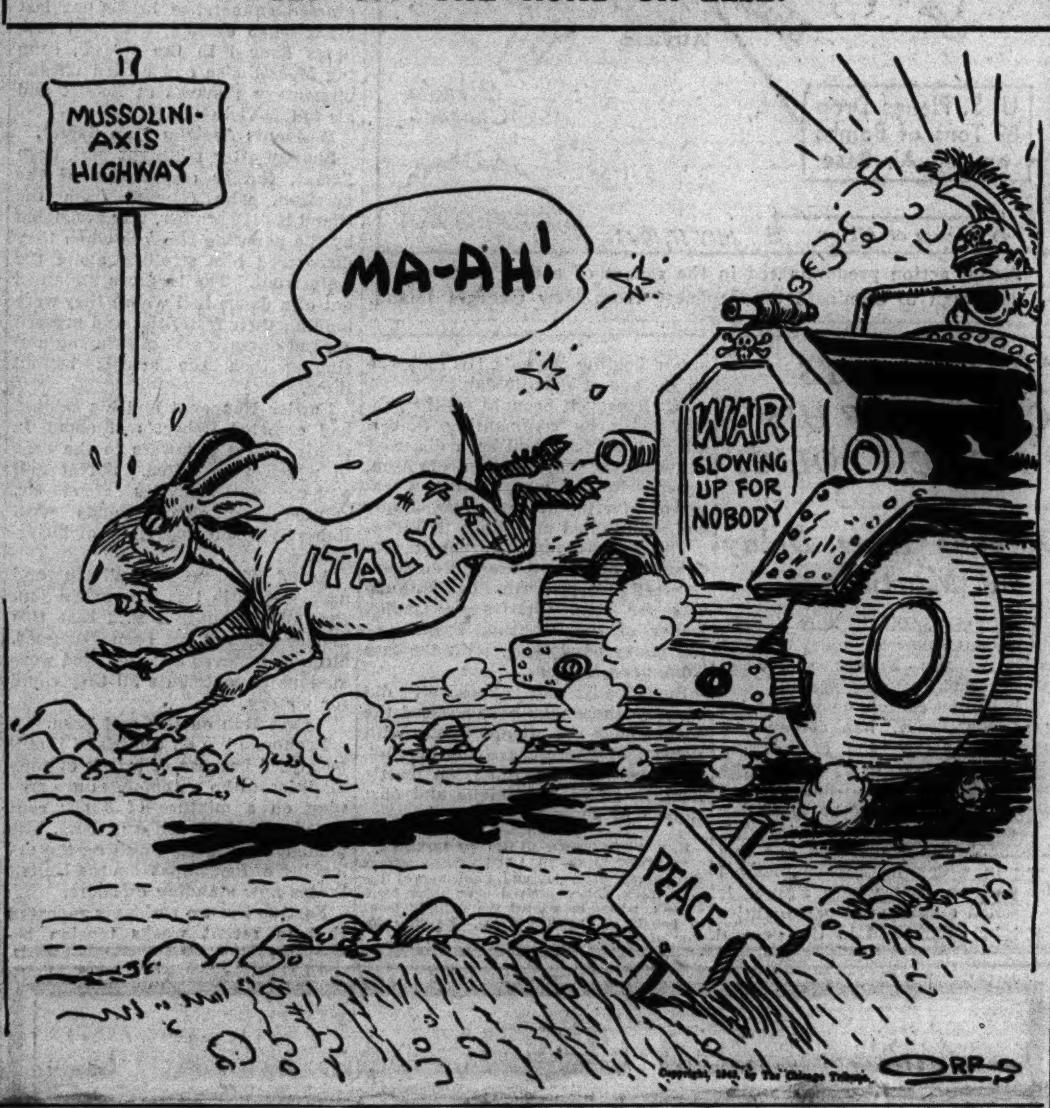

A LADY REPORTS A NOISY BOOKIE

And, What's More, Some Results Follow.

(Picture on page 7.)

Here's a story about a resident who made a complaint about a gamblers' handbook.

A woman telephoned THE TRIBUNE to report that a handbook was operating in the rear of a tailor shop at 1105 Leland avenue. She said the noise from the loudspeaker was disturbing the entire neighborhood.

The woman was advised to call the police. She said she already had done so; that nothing was done, and she feared to make another complaint. She was then advised to call the state's attorney's office. She did. The state's attorney's office reported the complaint to the police commissioner's office. From there the report went to the Town Hall district police station.

Men and Women Parade In.

Reporters were sent to watch the tailor shop. They parked near-by and watched a procession of men and women enter the alleged gambling place.

Soon a police squad car came along. Two detectives questioned the reporters, who identified themselves.

"That's all right," said the detectives. "We were told to investigate 'two suspicious men' sitting in an automobile."

After another five minutes, three men came out of a nearby alley. One of them approached the reporters, asking, "Are you looking for a book?" The reporters said, "No."

Seeks to "Fix" Things.

After some conversation the man said he was the brother of the handbook operator and had been sent down to get things "fixed up." The reporters said they couldn't fix anything up.

After the man left, the reporters failed in a search for the woman who had made the original complaint. They talked to another woman, whose back porch is only a few feet away from the bookie shop.

"Why, the bookie has moved across the alley," she said. "It happened just a half hour ago. They've gone to the second floor rear at 4649 Broadway."

Later the reporters went to the place at 4649 Broadway. It is well equipped, with paneled walls and a cashier's cage for five men to take bets. Business was brisk.

Town Hall police said they had made no handbook raids yesterday.

Ultimatum Revealed in Italy; Rome Hints "Surprise" Brews

BERNE, Switzerland, July 16 (AP).—Informed circles in Rome hinted tonight at unexpected political developments as the Fascist News agency, at a late hour, announced the Roosevelt-Churchill appeal to the Italian people to abandon the struggle.

[*Text of allied ultimatum appears on page 3.*]

What these developments would be was not suggested but a Swiss telegraphic agency dispatch said there was much discussion about "nonmilitary surprises." Foreign observers believed it would involve at least some rearrangement of the regime in an effort to bolster national morale.

A political writer for the Italian news agency Stefani, in an answer to the Roosevelt-Churchill message, asserted "feeble morale doesn't exist" but that the people regretted the lack of a greater quantity of arms with which to make the invader "pay a higher price in blood." He said that if "the allies want to batter Italy, they must do so with arms."

Italian Stocks Go Down.

But wise money, which always seems to know, gave a more accurate index to Italian morale. In Milan Italian stocks took a sharply weaker turn on the market and some shares went down as much as 75 points, others from 10 to 50 points. Since July 9 the market has been irregular and weak.

There were suggestions in dispatches from Rome that the "nonmilitary surprises" would be in the form of a sweeping political change in Fascism's last efforts to form a government which could carry on the war until there would be an opportunity to try for a compromise settlement with the allies.

[*The Rome radio in an overseas broadcast declared the Italians would fight on, and said that "the real and true decision" in Sicily "will be reached in the new battle which has already virtually started on the Catania plain."*]

Leave Way Open.

La Tribuna expressed confidence that the people were ready to fight to the end "for the future, honor, and their rights" but did not speak of victory.

Giornale d'Italia similarly avoided talk of victory and expressed only "a firm decision to resist to the end"—thus leaving the way open for the end to be brought about whenever the people or the army decide the end has arrived.

[*The Italian propaganda agency Stefani reacted quickly, declaring in a broadcast to North America: "The spirit of the Roosevelt-Churchill message accords perfectly with the ferocious egoism of the Anglo-Saxon. The Italian people at this moment do not hear these enemy messages."*]

Will Be Defended Jointly.

The German radio broadcast an "unofficial message" which quoted Berlin sources as saying that the Roosevelt-Churchill message was "typically Anglo-American—making political capital from certain military initial successes in the false assumption that a wedge could be driven between Germany and Italy."

One German broadcast, obviously attempting to counteract the effects of the ultimatum, said:

"Where Italian soil is to be defended it will be defended jointly and Germany adheres to the principle that the soil of its allies is as sacred as Germany's own soil. This is the reason why from the very beginning there have been German troops in Sicily."

Popolo di Roma told the Italians they "must grit their teeth for the moment," because no other assistance is possible except that from an ally who is compelled to continue to fight on the eastern front.

SENATE GROUP URGES LOYAL U. S. JAPS BE DRAFTED INTO ARMY

Washington, D. C., July 16 (AP).—The senate military affairs committee recommended today that Japanese be drafted "in the same manner" as other residents of the United States.

In a report based on findings of a subcommittee headed by Sen. Albert B. Chandler [D., Ky.], the committee quoted army spokesmen as saying, "We would like to use these people as soldiers."

The committee also said the war department has satisfactory methods for "screening out the bad ones" and that already more than 7,500 Japanese are in the army.

The committee also recommended:

1. That disloyal Japanese be placed in internment camps.

2. That loyal, able-bodied Japanese be allowed to work under proper supervision "in areas where they will be accepted, and where the army and navy authorities consider it safe for them to go."

Asserting that in relocation camps operated by the war relocation authority, "there is little or no real discipline, and there are many clashes of authority," the committee recommended that the regularly constituted arms of the government, "including the federal bureau of investigation, the department of justice, and the army and navy" should assume "full and complete responsibility" for determining the loyalty of Japanese.

FALL OF SICILY ONLY A MATTER OF TIME: LANZA

Axis Seen Heavily Outnumbered.

BY COL. CONRAD H. LANZA.

[Regular contributor to the Field Artillery Journal and recognized as an authority on military affairs.]

The allied navies rule the sea surrounding Sicily, and their air forces have superiority over the island. They can reënforce their troops in Sicily as and when they desire. The axis cannot do this and its position appears hopeless.

The conquest of Sicily by the allies should be only a question of time, depending upon the ability of the invading generals to overcome whatever resistance is made.

A similar situation exists in the Pacific. Japan has neither the sea power nor the air power to prevent us from attacking any island now in its hands. The Japs can fight it out and cause us to expend energy and blood, but the result seems certain. Sooner or later the allies will close in on Berlin and Tokio.

According to axis statements, the allied force which has landed in Sicily consists of 10 divisions, including three American. This checks with the announcement that the invasion fleet contained 200 transports, exclusive of 1,000 other ships.

For an over night trip from Africa, transports might easily average 1,000 men each with their equipment. With the usual additional troops required for overhead, and the services, 10 divisions would be just about 200,000 men. The axis information was that 10 more divisions were left behind in Africa. The allies then would have 400,000 troops available for the conquest of Sicily.

Italians Fire and Flee.

There is no indication that the axis has any such force on the island. There were Italian coast guards, but as far as can now be determined, these fired but a few rounds and fled or surrendered. In the interior, it was understood that there were about five Italian divisions, of which up to July 14 only two—the 4th and the 54th—had opposed our troops. One German division has been reported, and there are indications that there may be another. In all, the axis seems to have no more troops in Sicily than the allies already have there.

The allies are not restricted to operations in Sicily. Their overwhelming sea power enables them to land troops anywhere on a coast, at any time they please. Should this be upon the mainland of Europe, the axis might be able to bring superior forces to confront an invasion by bringing their troops up overland. But to an island, it cannot do this unless it controls either the sea or the air.

Islands, and distant places such as Norway, could be taken by the allies whenever they have accumulated the necessary force to overwhelm the local garrisons. The best these can do is to resist and compel the allies to go to a great deal of trouble, and consume a lot of time.

Islands Must Be Taken.

The reduction of Sicily, and then of Sardinia and Corsica, would seem to be necessary preliminaries to an invasion of southern France or western Italy. Each island may make a more or less protracted resistance. But as long as air and sea control remains with the allies the axis is bound to lose its islands and other exposed places. It is just a question of time.

The only escape of the axis from this situation would be to secure control of the sea, or the air. The air would seem to be their best chance and should this occur, it would not be easy for the allies to win. The axis thoroly understands this. Both in occupied Europe, from German accounts, and in China, from Japanese accounts, construction of new planes is being rushed. Japanese planes are continuing to arrive in the South Pacific, and the enemy's air force around Sicily has increased in strength.

The axis is fighting for time. It desires to delay an invasion of Europe's mainland until after its air strength has been greatly increased.

Scale Peak at Night to Seize Town

BY DON WHITEHEAD.

[Associated Press correspondent representing the combined American press.]

WITH THE AMERICAN INVASION TROOPS IN SICILY, July 14 [Delayed]—(AP).—Lt. Col. Bill Darby picked up a field telephone in his command post on a hill overlooking the plain of Gela.

Lt. Col. William Darby.

"Jim," he said, "we're going to attack. We're going into a deep inland town. Now, listen, I'm sending up some assault guns. I'm going to put four self-propelled 75s in your position. So reconnoiter a spot for them.

"I'm sending in one company. If they are fired on we'll blast the hell out of the enemy. I want you to shoot anything that moves while we're getting our stuff up. Okay?"

"Roger," [okay] came the reply of Capt. Jim Lyle of San Antonio, Tex.

Commands Rangers.

Darby, broad-shouldered, two-fisted commander of the Ranger battalions which stormed Gela on the morning of the invasion of Sicily—a product of Fort Smith, Ark.—put the telephone on the hook.

"Chuck!" he called.

Capt. Charles Shunstrum of Fairlawn, N. J., stepped from the group of soldiers lounging near the command post.

"Chuck, you're the lead-off man. I know your boys are tired. They've fought hard and they need a rest. But they are the best for this job. You understand?"

"Yes, sir."

Chuck moved off down the hill.

Darby pulled out a bottle of cognac from a bag.

"I found this after we drove the Italians off this hill," he said. "That's when I knew they left in a hurry. You don't leave cognac behind unless you're in a hurry."

Toast to Success.

There was only a swallow around—a toast to the success of the night's operation.

[*Other sidelights of war in Sicily are on page 5.*]

Below us lay the plain of Gela. Gela was spread out on the coast like a toy village, but only three days before the Rangers were battling in the streets and bodies lay sprawled on the bloodstained pavements. Beyond the village the invasion transports lay in the harbor with small craft shuttling their cargoes to the beach.

This was a perfect observation post. Nothing could move on the plain without being seen from the post now occupied by Darby in a niche dug into the hill.

"This was one tough position to take," Darby said. "If we hadn't had help from that cruiser we couldn't have taken it. We laid salvo after salvo on these positions and the Italians went streaming out. We had to knock out some machine guns, but the shelling did the trick."

Artillery Opens Up.

He walked to the crest of the hill and looked at the road. Twisting up the valley toward the town, it climbed the side of a ridge and disappeared thru a gap which would be Darby's command post for the operation.

Below us the valley was darken-

[Continued on page 5, column 4.]

VACATIONISTS! DON'T MISS YOUR TRIBUNE

Before you go on your vacation be sure to phone your address to the Tribune or your Newspaper Carrier. The Daily Tribune will be mailed anywhere in Illinois, Indiana, Iowa, Michigan or Wisconsin, six days a week, for only 50c a month, payable in advance.

NOTICE: If you have a Tribune Insurance Policy for which you are paying 10c a month with subscription, be sure your subscription is continued or insurance will expire!

BATTLE 13 MI. FROM CATANIA; ALLIES ADVANCE

Capture 20,000; Win 12 More Towns.

(Maps on page 4.)

ALLIED HDQ. IN NORTH AFRICA, July 17 [Saturday]—(AP).—A desperate battle raged late yesterday within 13 miles of strategic Catania whose fall would give the allies control of much of Sicily without the immediate necessity of occupation, and threaten the axis defenders with another Cape Bon disaster.

Catania was reported in flames.

Twelve more towns had been overrun by the allies, six of them by the hard-driving Americans in the interior, more than 20,000 prisoners had been bagged, and gains were scored all along the front from the Agrigento area on the American left flank to the Lentini sector, 13 miles below Catania where the British 8th army of Gen. Bernard L. Montgomery collided with the Nazi Hermann Goering division and repulsed it with severe losses.

Virtually all German forces thus far officially identified as being in Sicily now are concentrated on the Catania plain, seeking to stave off the strategic catastrophe that would be implied by the quick fall of the city itself. Unsupported by their own air units, the Germans were reported fighting doggedly against growing odds.

Yanks Gain Several Miles.

On the southwestern front, the American 7th army of Lt. Gen. George S. Patton Jr., which took five of the 12 new towns, some of them of the greatest strategic importance, was credited with the capture of 15,922 of the prisoners now in allied hands.

The allied headquarters communique said "severe losses were inflicted upon the enemy" by the American 7th army which "advanced several miles across difficult hill country and captured further important positions."

The towns listed in today's communique as captured include Canicatti, Niscemi, Vittoria, Campobello, and Palma Dei Montechiaro, taken by the Americans, and Canicattini Bagni, Comiso, Biscari, Vizzini, Sortino, Modica, and Riesi.

[*A Vichy radio broadcast said Agrigento, an important axis troop center, had fallen. Rome radio also said that Americans had reached that city in a 10 mile gain in the extreme west and asserted the battle of the Catania plain probably would decide the issue in Sicily.*]

Hold Division in Reserve.

Observers were confident that the allies, with an "appreciable number of tanks" already in Sicily, could deal successfully with the armored forces sent by Hitler to help the Italians resist invasion. They said that the enemy will be forced to confine his action to a rearguard defense hereafter while a withdrawal from the island is carried out.

Altho British gunners had smashed the first line tanks of the Goering division, the 15th German armored division was believed being held in reserve for further attempts to oppose the onrushing British columns.

The 15th division was said to be a collection of units originally destined for Tunisia. Organized after the fall of Tunisia, the units were given the name of the old 15th division which was wiped out in North Africa last May.

British Capture Town.

Other British troops ran into stubborn resistance at Vizzini, about 25 miles inland from the east coast port of Augusta at a vital road junction on the second line of communications to which the enemy had fallen back.

The town changed hands several times before the British finally brought it securely under control, putting them in command of the central highway connecting the eastern and western fronts of the axis. A further British advance from Vizzini would immediately menace the towns of Militello and

[Continued on page 4, column 4.]

FINDS PACIFIC'S GREEN ACRES ON JAP WAR FRONT

Guinea, a Land of Bugs, Floods, and Idyls.

BY ROBERT CROMIE.
[Chicago Tribune Press Service.]

SOMEWHERE IN NEW GUINEA, July 8 [Delayed].—There is plenty to complain about at this season of the year in this part of New Guinea—the daily and nightly cloudbursts that turn the tiny streams into brawling torrents which engulf roads and make them impassable even for the mighty jeep; the mosquitoes, spiders, and all manner of crawling things, and the green mold that covers leather bags and clothing and creeps quietly inside billfolds and unused boots, and, of course, the Japanese.

But despite these and countless other aggravations there are enough interest and beauty all around to more than make up.

Bungalow on a Hill.

Not far away is the island of Kwato where Cecil Abel, a Cambridge graduate and one of the Pacific's finest hosts, still carries on the work of the Kwato mission which was started by his father, Charles Abel, in 1890. Abel lives in a rambling bungalow atop a hill. The day we visited him he served tea and scones and invited us to lunch with him and his staff of native helpers.

Curried rice, brown bread baked on the island, a lemon drink, a tropical salad, and coconut cream were served. The natives, trained in singing by Doris Purcell of Baxley, Ga., who has returned to the United States, chanted a harmonious grace in English before eating.

Mission of Hewn Stone.

After luncheon we wandered over the 60 acre island and inspected the graceful chapel which was begun in 1932 as a memorial to the elder Abel. It is built on native lines of stone hewn by native workers and of huge timbers cut in the Kwato sawmill which is now working 24 hours a day on war orders.

The well formed native women, clad only in grass skirts, make grass mats and other handicraft which they sell for the benefit of the mission. It is part of the mission's work to teach trades, such as carpentry, to the natives.

At Rogeia Island across from Kwato we traded four sticks of foul smelling black tobacco for four bunches of bananas, complete with scorpions, a half dozen eggs, and a few pawpaws. We also met Carlu and Toda, twin boy and girl natives, 14 months old, who point skyward when they see a plane and say, "Bum; bum!" meaning "Bomb; bomb!" Their mother, who was educated at Kwato, said proudly, "When they hear planes after dark they turn out the light."

A Surprise Gift.

We also met a dazed soldier holding a grass skirt, who said, "I asked her what she wanted for it. She took the skirt off and gave it to me right there."

Interisland trips are made by small boats, some of which stop as often as a suburban train, and carry bread, mail, and other supplies to the lonely outposts. At one place without a dock an Australian soldier leaped overboard fully clothed as we pulled near the beach and swam ashore thru a rough sea.

At another such "port" we chatted with Sgt. Colin Halmarick, former Sydney, Australia, newspaper photographer, now an army photographer, who told casual but amazing tales of the middle east, Crete, and Greece. He told of the Arabs, "the world's best thieves," stealing 12 rifles chained to a tent pole by the simple expedient of slipping in during the night without wakening the sleepers and taking tent pole and all.

One boat crew included Pvt. William Cooper, New York City, a short story author and collector of Ernest Hemingway first editions. He said his wife, a Jugo-Slavian singer, named Blanca, used to chide him because he had never traveled.

"She used to tell me about the little restaurants, the bands, and belly dancers of Serajevo and Belgrade. Maybe I'll even see Jugo-Slavia. I'd like to go all around the world and come into New York and see that old lady standing there in the harbor."

A fellow New Yorker overheard him and said he would rather be standing watching the news run around the Times building than be out here making it.

Ending with a Laugh.

Yesterday's laugh came while I was aboard a vessel in a harbor with a fellow newspaperman and a navy lieutenant when over the public address system a voice said loudly:

"Boat waiting at the forward gangway for two war correspondents," here there was a pause before the voice added, "and a lieutenant."

The navy officer was promptly dubbed "And-a" and made to feel his relative unimportance. He didn't cheer up till the coxswain of the small boat regarded curiously for some time his mustachioed figure with its dark glasses and then asked, "You aren't Clark Gable, are you?"

British King's Secretary Quits; Wins Knighthood

LONDON, July 17 [Saturday]—(AP).—Alexander Hardinge, private secretary to the king since 1936, resigned today on the advice of his physicians. Before his retirement the king made him Knight of the Grand Cross of the Order of the Bath. He will be succeeded by Alan Lascelles who has been his assistant.

Before or After
Enjoy Chicago's finest food at
THE CORNER HOUSE Air Conditioned RESTAURANT
100 E. Ohio St., at Rush
ALWAYS OPEN Late Night Snacks

Progress of the Fighting in Solomons and New Guinea

(Story on page 1.)

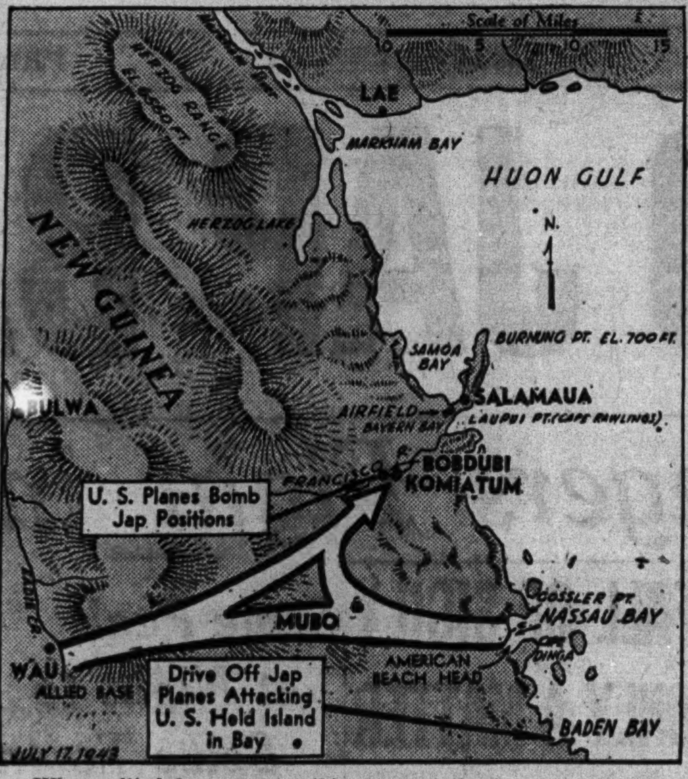

Where allied forces are striking toward the Japanese held base at Salamaua on New Guinea.

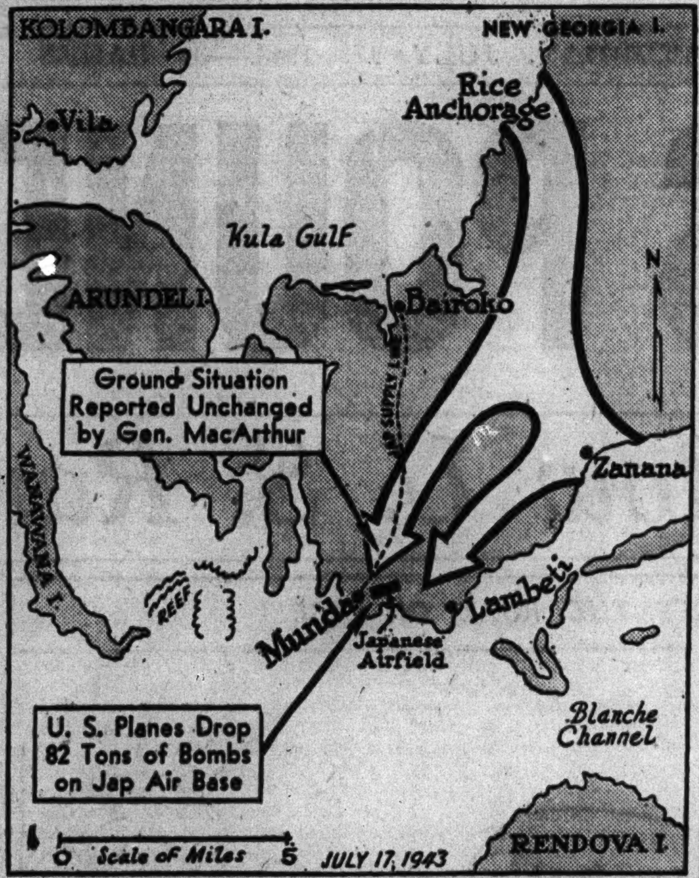

Aerial action predominated in the report of action yesterday in the campaign to eliminate the Japanese from New Georgia Island.

Idyllic Islands

(Story in adjoining column.)

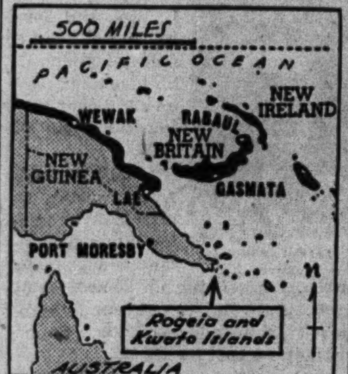

Location of two islands described by Tribune correspondent.

SOLOMONS HERO GIVEN CITATION BY COAST GUARD

John H. Coppens, a coast guard boatswain's mate, yesterday received a citation for meritorious devotion to duty as a volunteer member of a boat crew which evacuated a group of trapped marines from a beachhead on Guadalcanal Island last Sept. 27. Coppens received his citation in the district office of the coast guard at 610 South Canal street.

Coppens, 23 years old, a native of Detroit, enlisted in the coast guard after he was graduated from high school four and a half years ago.

He helped land marines on the island in the first action, Aug. 7, 1942, and subsequently spent three and a half months on the island and in the adjacent waters landing troops and supplies. Telling of his experiences, he neglects to mention the action for which he was cited. He was invalided home because of malaria.

UNDERGROUND TANK EXPLODES.

Fumes exploded last night in an underground and empty tank of an abandoned gasoline service station at 8301 Manistee avenue, causing damage estimated at $200.

KISKA SHELLED IN LAST 10 DAYS AGAIN; 5TH TIME

Washington, D. C., July 16 (AP).—The navy announced today that a small American warship shelled Japanese defenses on Kiska Island again Thursday in the fifth attack within 10 days. The communique said the attack was made on "Japanese positions in Gertrude cove on Kiska. The enemy did not return the fire."

Previously enemy installations on the western Aleutians Island had been bombarded by American warships on July 6, 9, 11, and 14. Gertrude cove has been the objective in four of those assaults. What the exact target is there was not disclosed.

Secretary Frank Knox, soon after announcement of the new Kiska bombardment, said "we propose to drive the Japanese out of the Aleutians." Amid indications that the repeated pounding of Kiska may be part of a "softening up" process in preparation for an invasion, the navy secretary qualified his remark by saying: "But just when and how we're going to do it, I can't talk about."

M'CAIN NAMED VICE ADMIRAL; TAKES NEW POST

Washington, D. C., July 16 (AP).—Rear Adm. John Sidney McCain, veteran naval air officer, was appointed today to the new position of deputy chief of naval operations for air with the rank of vice admiral.

The navy said that the new office had been set up "for the purpose of facilitating the handling of expanding naval aviation, particularly with regard to policy, plans, personnel, and logistics."

Rear Adm. D. C. Ramsey, now a task force commander in the South Pacific, will succeed McCain as chief of the bureau of aeronautics.

F. D. R. BLASTS CRITICS OF HIS FRENCH POLICY

Defends Long Delay at Martinique.

Washington, D. C., July 16 (AP).—President Roosevelt today accused critics of his French policy of spreading vicious propaganda.

The United States, he said at his press conference, has followed a consistent policy—one of working with Frenchmen everywhere who are resisting the axis—and has not taken sides with any personalities.

The chief executive's volunteered statement was the second one this week in which he has emphasized the position that where France is concerned questions of personalities must be submerged in the general aim of beating the axis. His first was on the eve of Bastille day.

Mr. Roosevelt brought up the subject today by commenting that a difficult problem had been disposed of with the capitulation of Adm. Georges Robert, who, as administrator of Martinique and Guadaloupe, had maintained allegiance to Vichy.

Tho he did not mention it specifically, he was presumed to have referred to criticism by enthusiasts for Gen. Charles de Gaulle, leader of the Fighting French, of the policy of working with the late Adm. Jean Darlan.

Specifically, Mr. Roosevelt did mention those who have accused the government of temporizing with Robert. There were some, he said, who wanted the American battle fleet to go to Martinique and oust Robert by force of arms.

U. S. PUBLISHER FLIES TO LONDON.

LONDON, July 16 [AP].—Arthur Hays Sulzberger, president and publisher of the New York Times, arrived here today from Russia, where he visited the fighting front in behalf of the Red Cross. He flew by way of Cairo.

NEW CHIEF VOWS MARTINIQUE AID TO DEFEAT AXIS

Adm. Robert Arrives in San Juan on Warship.

FORT DE FRANCE, Martinique, July 16 (AP).—Adm. Georges Robert, who stepped down from his post as governor of Martinique following a revolt of the army garrison, was en route to San Juan, Puerto Rico, today as Henri-Etienne Hoppenot, the new governor, said his administration would aid the allied nations' war effort in every possible way.

[A later dispatch from San Juan said the admiral had arrived there.]

Martinique's three years of repressed exuberance broke out last night when excited, wild-eyed residents danced in the streets, sang the Marseillaise and hurled uncomplimentary remarks at Robert and his fellow-Vichyites.

Residents Acclaim Jean Sarrat.

Shortly after midnight Maj. Jean Sarrat, former commander of the garrison, who escaped from the island last December, was acclaimed by the parading Negroes when they discovered him strolling along the waterfront. The Negroes streamed out of a dance hall where they were holding their festivities and pressed around Sarrat's group, skipping and singing thru the streets behind them.

Earlier Hoppenot and his cabinet had escorted Robert and about 10 of his closest followers to the boat in which they sailed. Sarrat and other anti-Vichyites stood by, saluted and shook hands with Robert without any signs of bitterness.

Asked if French military and naval forces in this area might join the allies, Hoppenot said that this matter had not yet been discussed, altho he believed all concerned were anxious to contribute all they could for victory.

Cars Run on Gas and Rum.

Economic life on the island is still paralyzed because of a lack of commodities, altho automobiles are running on a mixture of 8 per cent gasoline and 90 per cent rum. The populace is eagerly awaiting the unloading of foodships from the United States now standing off-shore.

Fort de France residents reported that in recent weeks tension between native Negroes and white French sailors over Robert's pro-Vichy attitude had grown acute and that there were several incidents that had threatened to develop into race feelings. During this time, they said, Robert had ordered street lights to be kept burning all night.

Some $40,000,000 in French gold which was moved here when France fell still is intact, Hoppenot said, and the French committee of national liberation will assume possession.

[Earlier accounts had placed the value of the gold at about $250,000,000. There was no immediate explanation of the smaller figure.]

MAC ARTHUR WILL DO TALKING IN S. PACIFIC, KNOX TELLS WRITERS

Washington, D. C., July 16 (AP).—Secretary Knox today officially laid down the rule that the initial release of operational information about the current offensive in the south and southwest Pacific areas will be made by Gen. MacArthur's headquarters.

MacArthur has strategical direction of the campaign, Knox told a press conference, and "it is proper" therefore that he should be the authority on releasing battle reports. From time to time the war and navy departments may make exceptions to this rule.

"Every effort," Knox said, "will continue to be made to clear promptly the special stories of news correspondents with the exception that the initial release of an action in these areas is to be made by Gen. MacArthur."

Army Officer and WAC Killed in Kansas Crash

Fort Riley, Kas., Juyl 16 (AP).—An army officer and a WAC were killed and eight other persons were injured today in a crash between a gasoline truck and an army truck near Fort Riley. They were 2d Lt. Leland Leeds, Brooklyn, N. Y., and Aux. Angelina Becker of Mahnomen, Minn.

VIERECK FOUND GUILTY AS NAZI FOREIGN AGENT

Washington, D. C., July 16 (AP).—A Federal court jury tonight convicted George Sylvester Viereck, alleged pro-German propagandist, of violating the foreign agents registration act.

The jury, out for about nine hours, found him guilty on all six counts, charging him with failing to list all foreign principals for whom he worked prior to Pearl Harbor and failing to give the state department a comprehensive statement of his activities.

Justice Bolitha J. Laws had instructed the jury it could find Viereck guilty of any one or all of the six counts. He said, however, that Viereck had the right to carry on propaganda activities in behalf of his foreign employers if he revealed required information to the state department.

Viereck was convicted in March, 1942, and served a year of an 8 months to 2 years sentence before the original case was remanded by the Supreme court. Under the next conviction Viereck faces a possible maximum sentence of 12 years and $6,000 fine.

ORDERS ANSWER BY DEFENSE IN TREASON CASE

The United States Circuit Court of Appeals yesterday granted Atty. Paul A. F. Warnholtz until Tuesday to file his answer to the government petition seeking a rehearing before the court on the treason case of six friends and relatives of Herbert Hans Haupt, executed German saboteur. Conviction of the three couples was reversed by the court of appeals. The three men had been sentenced to death and their wives to 25 year prison terms. Defendants are Hans Max and Erna Haupt, parents of the saboteur; Walter and Lucille Froehling, his uncle and aunt, and Otto and Kate Wergin.

ALL FOUR HUB STORES CLOSE SATURDAY AT 6 P. M.

Perfectly Practical! . . .

LYTTON

Wool Sports Coats

$16.50

Nothing like a *good* wool sports coat for enjoyable year 'round wear. These are well-cut and tailored—popular plaids, stripes and solid colors—a selection second to none for value and variety. Others $20 to $30

Contrasting Slacks
$5.95 to $15
Third Floor

KEEP ON BUYING WAR BONDS and STAMPS

THE HUB
Henry C. Lytton & Sons
CHICAGO EVANSTON OAK PARK GARY

SATURDAY STORE HOURS
9:45 A. M. TO 5 P. M.

Tunis Tan
COOL ALL WOOL
TROPICAL SUITS
try & find the man we can't fit in them

$35

You want the most style, cool comfort, and shape-keeping quality that your money can buy . . and we want to give it. We're pretty sure that you'll agree with us . . that it's all right here on our 6th floor

Also new blues, browns and grays . . other suits, $25 to $75—in sizes to 56 long stout

MAURICE L ROTHSCHILD
State at Jackson

In Quality
We Trust

ANDES MONOGRAM ASSORTMENT

One thing you can count on in Andes Candies—and that is the delicious quality that makes these confections such a wonderfully good treat. It takes a lot of effort—and a lot of will power—to maintain this quality under present conditions. But we know we're never going to change it. You wouldn't want us to. There may be less candy for us to sell, but every piece of Andes that reaches a customer will carry with it that super-delicious taste thrill for which these confections are famous.

BUY WAR BONDS

Andes THE PEAK OF ALL Candies
50 SHOPS IN CHICAGO AND SUBURBS

NUTS AND JOLTS By Bill Holman

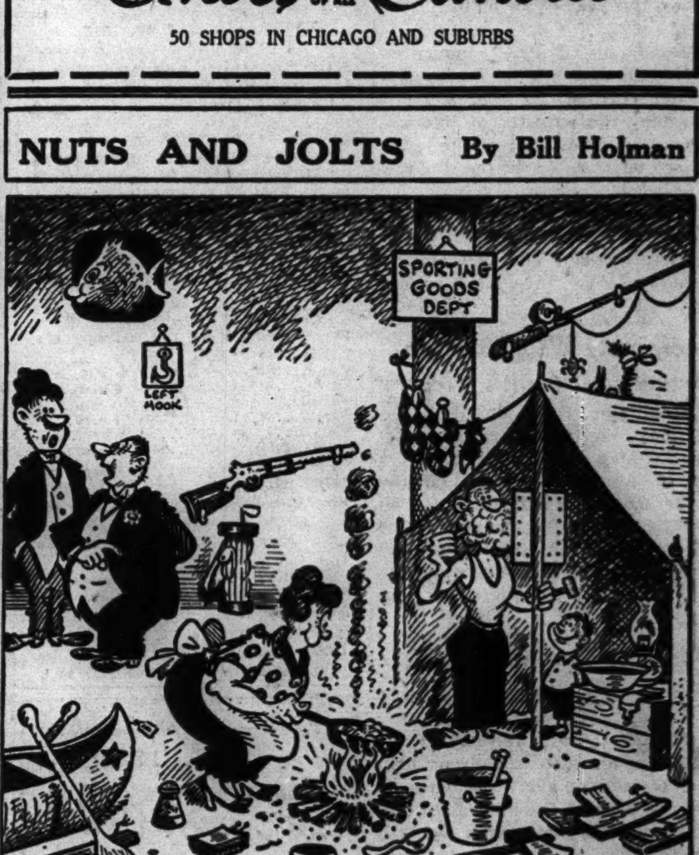

They's been here about a month now. Since that defense plant opened the town is jammed.

ULTIMATUM TO ITALY: GIVE UP OR BE DESTROYED

Radio and Planes Carry F. D. R., Churchill Offer.

Washington, D. C., July 16 (AP).—On the point of a sword, President Roosevelt and Prime Minister Churchill today offered harried Italy the choice of "honorable capitulation" or utter defeat—and the world watched eagerly tonight for any sign of a crack-up in Mussolini's regime.

Few expected an immediate general uprising in a land ridden by Black Shirt militia and German Gestapo. But as time goes on and allied armies drive closer to the heart of Italy, the high command hopes the Roosevelt-Churchill words will bear fruit among a people already bereft of empire, pounded by blockbusters, and retreating before invasion.

This joint message came as the climax of a war of nerves which has been bombarding Italy with ideas since late in 1940, when Prime Minister Churchill first openly invited the Italians to overthrow Mussolini.

The Roosevelt-Churchill message to the Italian people was beamed to the beleaguered peninsula from many broadcast stations and showered in printed leaflets upon Italian cities by allied planes.

Full Text of Ultimatum.

The text of the message:

"At this moment the combined armed forces of the United States and Great Britain, under the command of Gen. Eisenhower and his deputy, Gen. Alexander, are carrying the war deep into the territory of your country.

"This is the direct consequence of the shameful leadership to which you have been subjected by Mussolini and his Fascist regime.

"Mussolini carried you into this war as the satellite of a brutal destroyer of peoples and liberties.

"Mussolini plunged you into this war which he thought Hitler had already won. In spite of Italy's great vulnerability to attack by air and sea, your Fascist leaders sent your sons, your ships, your air forces to distant battlefields to aid Germany in her attempt to conquer England, Russia, and the world.

"This association with the designs of Nazi controled Germany was unworthy of Italy's ancient traditions of freedom and culture—traditions to which the peoples of America and Great Britain owe so much.

"Your soldiers have fought not in the interests of Italy but for Nazi Germany. They have fought courageously, but they have been betrayed and abandoned by the Germans on the Russian front and on every battlefield in Africa from El Alamein to Cape Bon.

Capitulation Only Hope.

"Today, Germany's hopes for world conquest have been blasted on all fronts. The skies over Italy are dominated by the vast air armadas of the United States and Great Britain. Italy's sea coasts are threatened by the greatest accumulation of British and allied sea power ever concentrated in the Mediterranean.

"The forces now opposed to you are pledged to destroy the power of Nazi Germany—power which has ruthlessly been used to inflict slavery, destruction, and death on all those who refuse to recognize the Germans as the master race.

"The sole hope for Italy's survival lies in honorable capitulation to the overwhelming power of the military forces of the united nations. If you continue to tolerate the Fascist regime which serves the evil power of the Nazis, you must suffer the consequences of your own choice. We take no satisfaction in invading Italian soil and bringing the tragic devastation of war home to the Italian people.

"But we are determined to destroy the false leaders and their doctrines which have brought Italy to her present position.

"Your Interests Betrayed."

"Every moment that you resist the combined forces of the united nations—every drop of blood that you sacrifice—can serve only one purpose: to give the Fascist and Nazi leaders a little more time to escape from the inevitable consequences of their own crimes.

"All your interests and all your traditions have been betrayed by Nazi Germany and your own false and corrupt leaders; it is only by disavowing both that a reconstituted Italy can hope to occupy a respected place in the family of European nations.

"The time has now come for you, the Italian people, to consult your own self-respect and your own interest and your own desire for a restoration of national dignity, security, and peace. The time has come for you to decide whether Italians shall die for Mussolini and Hitler—or live for Italy, and for civilization."

London Hails Ultimatum.

LONDON, July 16 (AP).—The allied ultimatum to the Italian people was widely accepted in London today as the strongest evidence of the splendid progress of the Sicilian invasion.

These were the most obvious conclusions suggested by many sources:

[1] The proclamation was long prepared and would not have been broadcast at this time if military developments had not added full weight to its arguments.

[2] If the reaction inside Italy is favorable, as expected, the general admonition to overthrow fascism might be supplemented by direct suggestions to various groups for specific action.

The ultimatum crowded the news of the fighting into secondary position in London afternoon newspapers with the London Star topping it with the single word "capitulate" in large type. The Evening News carried the streamer, "Peace Appeal to Italy," and the Evening Standard headline said, "Italians Told 'Choose Now.'"

Russian Claws Close on Orel

(Story in adjoining column.)

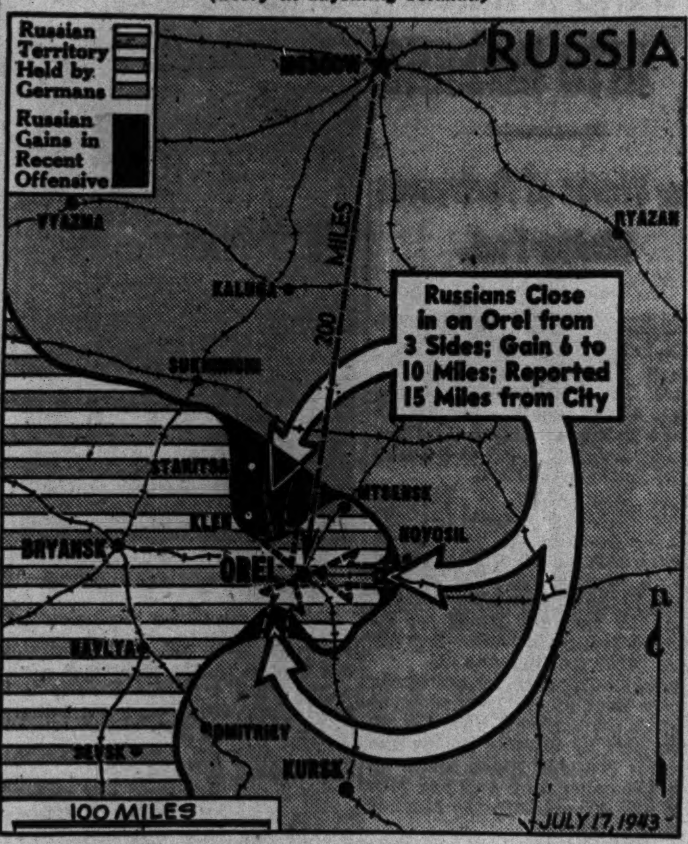

Arrows indicate the direction of triple attack to eliminate the Orel salient.

Nazi Plane Crashes Head-on Into Fortress—Fort Flies On!

U. S. 8TH ARMY AIR FORCE HDQ., England, July 16 (AP).—The Flying Fortress "TS" collided head-on with a Focke-Wulf fighter plane whose pilot apparently had been killed, but the bomber limped home to England to complete its fifth raid.

TS made a perfect bomb run over the German airdrome at Amiens-Glisy on Wednesday and headed home under a strong cover of American Thunderbolt fighters.

The formation had just crossed the French coast when it encountered three Focke-Wulf 190s which slipped thru the fighter escort and dived on the bombers.

Each Gunner Takes a Foe.

Sgt. James J. O'Donnell of Dumont, N. J., top turret gunner, opened up on one at the left. 2d Lt. Robert C. Black of Peach Bottom, Pa., the bombardier, picked out the right ship. The ball turret gunner, Sgt. Arthur L. Tucker of River Bank, Cal., took on the third.

O'Connell's bullets ripped into the first Nazi fighter and it burst into flames and plummeted down.

Black poured bullets into the belly of the second fighter and it zoomed out of control. His last burst evidently hit the pilot.

In a split second the Focke-Wulf hurtled into the Fortress' No. 3 engine. The impact knocked the big bomber out of formation.

The collision tore off the propeller, cut halfway thru the wing, and into the horizontal stabilizer. The top and ball turrets were jammed. Glass in the ball turret was shattered and all the instruments went bad, according to 2d Lt. Edwin R. Manchester of Wilmington, Del., the pilot.

The No. 3 propeller crashed into the No. 4 engine, tearing off the top cowling and part of the valve, allowing oil to splatter out.

The crew was tossed about.

Throw Out Excess Baggage.

Sgt. Wade McCook of Howell, Mich., tail gunner, recovered just in time to blaze away as other fighters made passes at the crippled Fortress. He got one.

The damaged plane was losing altitude at the rate of 500 feet a minute. The crewmen lightened the plane by throwing out everything that could be spared. As they heaved the stuff overboard, they sang "Praise the Lord and Pass the Ammunition."

Manchester was unable to drop the landing gear and was forced to make a belly landing, helped by the co-pilot, 2d Lt. Robert L. Weniger Jr. of Houston, Tex.

"We landed so gently we never even felt the jar," one of the crew said.

PICK GEN. GEROW AS FIELD HEAD OF YANKS IN BRITAIN

Virginian Succeeds Gen. Hartle.

LONDON, July 16 (AP).—Maj. Gen. Leonard Townsend Gerow, former chief of the United States army staff's war plans division and later commander of the 29th division, was named today as commander of the expanding United States forces in Britain.

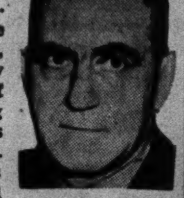

Maj. Gen. L. T. Gerow

He succeeds Maj. Gen. Russell P. Hartle, who, as commanding officer of United States field forces in the European theater, brought the first United States troops to Europe.

The appointment came as a birthday present for the Virginia Military institute graduate who was 55 years old yesterday.

As chief of the war plans division he had at his finger tips the plan of combat for every possible part of the world where United States troops might fight.

Gerow's brother, Lee Saunders Gerow, is a brigadier general.

Father Isn't Surprised.

Petersburg, Va., July 16 (AP).—A retired railroad conductor, 82 year old L. G. Gerow, is the father of the new commanding officer of United States field forces in the European theater, Maj. Gen. Leonard Townsend Gerow.

But the father, who has another son who is an army general, too, wasn't particularly surprised when news came from London today of son "Gee's" appointment to succeed Maj. Gen. Russell P. Hartle.

"I don't know what it means yet. Do you?"

Forty-two years of railroading, the business of putting five children thru school, and the steady advancement of his sons in their military careers, evidently have inured the elder Gerow against surprises.

He's Proud, but Lonely.

Another son, Brig. Gen. Lee Saunders Gerow, gives the elderly railroader the right to admit that he probably is the only living American father of two generals. Proud as he is of the boys, he apparently would just as soon see one of them as hear about military promotions.

"I'm all alone in this house now, except for my housekeeper. There used to be a whole brigade of boys around this neighborhood.

"My wife died about seven months ago and I'm making a home by myself. But I can get around in my car without any help."

He has not seen Gen. Townsend Gerow since he went thru Petersburg on his way to England.

ABBEVILLE RAIL YARDS POUNDED BY U. S. RAIDERS

LONDON, July 17 [Saturday] (AP).—United States medium bombers smashed at the railway yards at Abbeville, France, yesterday.

Moving in at dusk with a thick blanket of allied fighters, the American bombers started fires in the German-occupied railway area as British and dominion fighters engaged German interceptors, a communique said. Three Focke-Wulf 190s were destroyed, while one bomber was lost.

Among the American airmen on the Abbeville raid were Lt. George J. Friesner of 4842 Belle Plaine avenue, Chicago; Sgt. George Lemberger, Oshkosh, Wis., and Lt. Andy C. Stolen, Madison, Wis.

NETCHER'S 5th floor OF FASHION

Washable Blue Denim Slack Suits

For Work or Play!

$3

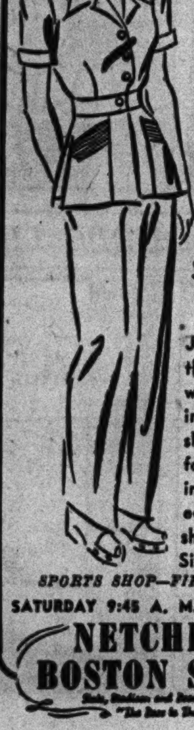

Mail and Phone Orders State 3000

Just think of all the places you'll want to appear in this grand slack suit of sanforized blue denim! With stitched pockets . . . short sleeves. Sizes 12 to 20.

SPORTS SHOP—FIFTH FLOOR.

SATURDAY 9:45 A. M. to 5:00 P. M.

NETCHER'S BOSTON STORE

REDS SCORE NEW GAINS IN SMASH TO NIP OFF OREL

Reported Within 15 Mi. of Big German Base.

LONDON, July 17 [Saturday] (AP).—Smashing thru new German reserves rushed into the threatened Orel area, Russian forces added six to 10 miles yesterday in their advance on the vital city.

The soviet midnight communique and an earlier special bulletin said the soviet troops repulsed 11 German counter-attacks with heavy Nazi losses.

Previous announcements had told of gains of 12 to 28 miles on the Orel front. One Russian broadcast said the soviets had reached a point within 15 miles of the big German base as they pushed in from three sides.

The Germans were reported hurriedly strengthening their lines on the Orel-Bryansk railway, also menaced by the soviet counter-offensive.

Hear Stalin Directed Drive.

The Reuters news agency Moscow correspondent said Premier Stalin made a special visit to the Orel front recently and personally directed the plans for the present soviet drive.

The midnight bulletin recorded by the soviet monitor said that in one sector of the Orel area the Red army shattered 36 tanks and routed two enemy regiments.

An "advance to some extent" in the Kursk area, south of Orel, was reported in the special bulletin, while the midnight communique said the Germans lost 2,000 men when the Russians captured an enemy defense sector. Twenty-five German tanks were disabled in this thrust.

American Sherman and British Churchill tanks were reported spearheading the Red drive.

It was presumed the midnight bulletin's total of 2,000 Germans killed, 61 tanks disabled, and four planes destroyed were in addition to tabulations in the earlier special communique. This would boost overall German losses in 12 days to about 62,000 men, 3,242 tanks, and 1,766 planes.

In the Belgorod sector, where the earlier German offensive had been smashed, there was only reconnaissance, the communique said.

The German radio said Marshal Semeon Timoshenko was directing the Russian attack which "is now extended to the whole Orel bulge."

Tell of Leningrad Action.

The Germans suggested another Russian offensive was in the making in the Leningrad area. Berlin broadcast a DNB news agency dispatch saying the Russians had attacked south of the old czarist capital after a heavy artillery preparation, but had been repelled. The Russians partly lifted the long siege of Leningrad during the winter.

The Russian objective at Orel was apparent. They were striving to converge their columns moving south and north behind Orel and seal off the base and its masses of men in a maneuver closely akin to that which fashioned the German catastrophe at Stalingrad.

For the first time, the German radio admitted breaks in the Nazi lines guarding Orel without the customary claim that the breaches had been sealed. The Germans said the Russian offensive was a "relief attack" to ease pressure in the 165 mile Kursk salient just south. They said the new front extended 90 miles north of Orel to Sukhinichi.

A Hero's Reward

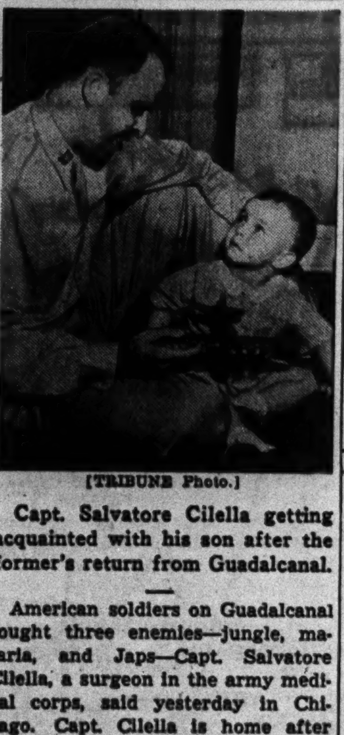

[TRIBUNE Photo.]

Capt. Salvatore Cilella getting acquainted with his son after the former's return from Guadalcanal.

American soldiers on Guadalcanal fought three enemies—jungle, malaria, and Japs—Capt. Salvatore Cilella, a surgeon in the army medical corps, said yesterday in Chicago. Capt. Cilella is home after 18 months of overseas duty which included the major battles of Guadalcanal. His wife, Genevieve, brought their 21 months old son, Salvatore Jr., from her parents' home in Kankakee to meet him on his arrival in Chicago, and they are staying at the home of Capt. Cilella's parents at 723 Taylor street.

Capt. Cilella credited sulfa drugs, blood plasma, and sterilized morphine injections with saving many lives and keeping fatalities low.

Capt. Cilella said the soldiers' attitude on strikes in war time is brief and to the point: "Send them over here. We'll be glad to take their jobs—and for less pay, too!"

Milwaukee Unit of Guard Slates Park Maneuvers

Milwaukee, Wis., July 16 [Special].—Maj. Walter Consoer, plans and training officer of the 1st battalion, 3d infantry, Wisconsin state guard, today disclosed that the battalion will hold maneuvers in the Kettle-Moraine state park near Kewaskum, Wis., July 24 and 25. The unit, made up of Milwaukee men, will leave the Richards Street armory by bus at 8 a. m. July 24.

8TH ARMY'S BOSS GLAD CANADIANS ARE IN BATTLES

Hit Home Run in Sicily, Says Montgomery.

BY ROSS MUNRO.

[Canadian Press War Correspondent.]
[Distributed by the Associated Press.]

AN ADVANCED 8TH ARMY POST IN SICILY, July 15 [Delayed].—In an interview with Canadian war correspondents, Gen. Bernard L. Montgomery said, "The Canadians were terrific on the beaches and in the attack inland." He told of the latest successes in the remarkable advance of his 8th army.

"Hit Them for Six."

"I know the Canadians are sorry they haven't had much fighting here because the Italians have been running so fast," he said, "but they'll get a bellyfull before they're thru."

Gen. Montgomery told then of the fall of Augusta and the push northward toward Catania.

"We have really hit them for six," he said, using a cricket expression that means about the same as hitting a homerun in baseball.

"We have hit them with terrific concentration of force in this operation," he added.

Asked how long he thought the campaign might last, he threw up his hands. Then, after a pause, he said:

"O, I can't say. It may take a month, but then, again, it may take six months—or it may take two weeks."

Tired from Long Drive.

Grimy and dusty after three days of racing around in the heat, with scarcely any sleep, we went into the general's desert caravan under an olive tree, probably the most bedraggled looking correspondents Gen. Montgomery ever had seen.

He shook hands with us, smiled, and said:

"I am delighted to see Canadians here. I am always glad to have Canadians around."

The general looked a little weary from the long drives over these terribly dusty roads but he was affable. He sat down on the steps of his caravan, a big truck fitted out especially for him and in which he rode from El Alamein to Tunis. He was in shorts and a bush shirt.

I asked him how he felt the operation was going generally and he said: "I am satisfied."

The general talked freely. His face was tanned by the desert wind and sun, just like leather.

KILLED IN FALL DOWN CHUTE.

Carl W. Schauer, 59 years old, of Fox River Grove, died yesterday in Sherman hospital at Elgin of injuries suffered when he fell down a hay chute at the William Hafter farm on route 1, Barrington, where he was visiting.

CONVENIENT CREDIT — ASK CREDIT DEPT. TO EXPLAIN SPECIAL TERMS

Saturday store hours—9:45 a. m. to 5 p. m.

Advance fall ROTHMOOR COATS with luscious billows of deep fur

$85

Get fine quality—that's the money saving way to buy. And quality's at its very finest in these gorgeous new fall Rothmoor coats; quality all wool fabrics, quality needling, quality styling, quality furs—so much quality that you'll marvel how Rothmoor ever did it for $85

Sizes 10 to 42—other Rothmoor coats $49.95 to $250—sizes 10 to 46—5th floor

A SMALL DEPOSIT HOLDS YOUR COAT

MAURICE L ROTHSCHILD
State at Jackson

Saturday store hours—9:45 A. M. to 5 P. M.

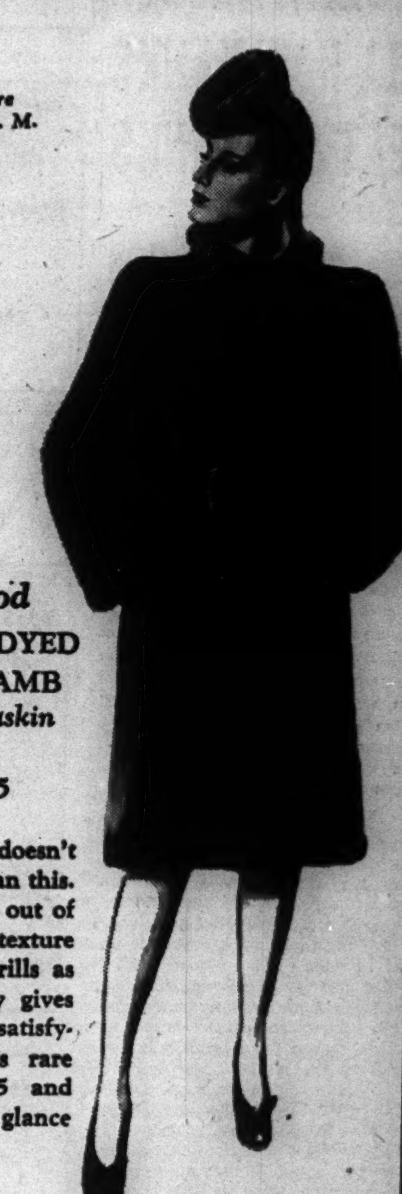

Brucewood MAHOGANY-DYED MOUTON LAMB of genuine Laskin skins

$139.95

Mouton lamb doesn't come any finer than this. You'll get a thrill out of the deep silky texture and still more thrills as it's sturdy quality gives you long, long satisfying wear. Here's rare value at $139.95 and you'll see it at a glance

Sizes 10 to 20
5th floor

MAURICE L ROTHSCHILD
State at Jackson

MAIL AND PHONE ORDERS FILLED—HAR 9000

Saturday store hours—9:45 A. M. to 5 P. M.

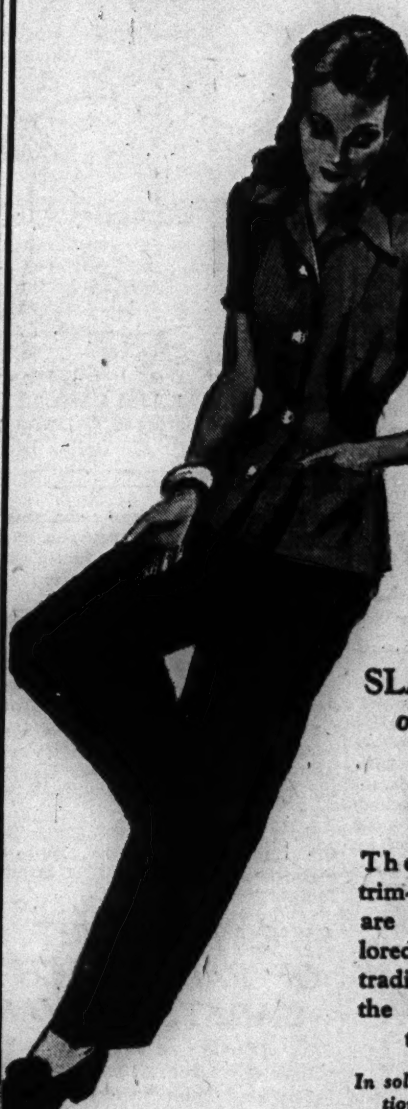

Rothley SLACK SUITS of contrasting twills

$6.95

These slim-waisted, trim-hipped slack suits are expertly man-tailored. That's Rothley tradition—and so is the high quality and the big value

In solid colors & combinations. Sizes 12 to 20, 7th floor

MAURICE L ROTHSCHILD
State at Jackson

APPLICATION FOR $7,500-$11,250 ACCIDENT INSURANCE POLICY

AND SUBSCRIPTION TO THE DAILY TRIBUNE

NOTE: For the sum of 25c preliminary term fee, plus 10c a month in advance thereafter, the Chicago Tribune makes available to its Home Delivery Subscribers and members of their families who reside in the same household, a $7,500 Travel Accident Insurance Policy. Insurance coverage eventually increases to $11,250 on continuous renewal. Issued by Federal Life Insurance Co., Chicago. NO MEDICAL EXAMINATION. One policy to a person. Issued only to applicants over 10 and under 70 years of age.

Mail this Coupon to the Chicago Tribune. SEND NO MONEY. Accredited representative will call and collect 25c. Official Carrier will collect monthly thereafter for Insurance and Subscription. Insurance will lapse if subscription is stopped.

☐ I hereby order the Daily Tribune delivered to my home by Carrier six days a week, starting immediately, for which I agree to pay the regular rate.

☐ I am a Home Delivery subscriber and agree to continue.

Do you apply for this $7,500 Travel Accident Policy?..........
(PLEASE PRINT)

Your Name?.......... First Name Middle Name Last Name

Address?.......... Number Street Apt.?..........

.... City State Phone?..........

Your Age?.......... Date of Birth?.......... Month Day Year

Are You Blind or Deaf?.......... Are You Crippled?..........

Name of Person to Whom Insurance Is to Be Paid in Case of Your Death? (Beneficiary)

.... Relationship..........
First Name Middle Name Last Name

Applicant's Signature.......... Sign in Own Handwriting

NOTICE: Orders for Home Delivery of the Tribune are acceptable only from persons residing where such service is maintained and are subject to rejection by the Tribune. All applications for insurance are subject to rejection by the Federal Life Insurance Co. Insurance does not become effective until noon the date policy is issued.

Form A2735—3-43

2 EYEWITNESSES TELL HOW YANKS BEAT OFF TANKS

Battle Barehanded Until Artillery Arrives.

BY ALEXANDER CLIFFORD.
[Representing the Combined British Press.]
[Distributed by the Associated Press.]

WITH THE AMERICANS IN SOUTHERN SICILY, July 15 [Delayed].—We are well dug into Sicily now. That first dangerous stage when we merely had narrow beaches has been passed.

The center point of this coast is Gela, an ancient town which lies on a ridge alongside the sea. On the other side it drops to a flat fertile plain where the first and fiercest battles of this front were fought.

Plenty of inhabitants are still here. They wander round the streets all day, moving belongings.

Unusual War Attitude.

The attitude of the Sicilians to Americans is rather strange. Naturally we didn't expect to be enthusiastically welcomed, but there is a general atmosphere of politeness and friendliness which surely is unusual in war.

Quite clearly, these people do not regard the Americans as conquerors at all. They regard them as authorities who have simply taken over from the Italians, and nothing more. They are at least not afraid.

It is only fair to say the Americans have behaved better than any troops I have ever seen. They have so far given the Sicilians no reason whatever to be afraid and it is proving to be a good policy.

U. S. Tanks Go In.

On the second day here we had the first taste of the Germans. Some 30 German tanks—Marks 2 and 3 and some 4s—made a bold, swashbuckling bid to invade our beach and wipe out our entire landing.

At first three American tanks engaged them. Several German tanks erupted violently in flames. But three against 30 wasn't enough. So the fine American 105 millimeter field guns swung down and fired at the enemy point blank. They did superbly. Something like 19 German tanks were destroyed and the rest retired. That engagement saved our beaches.

With magnificent detachment the Americans went on unloading equipment right thru the fight.

Our fighter protection had been doing a wonderful job during all the tricky landing business. On the first day we never saw so much as an enemy plane and we had expected continuous bombing.

Half a dozen Messerschmitts came hedge-hopping along with machine guns blazing. One was hit by small-arms fire and catapulted down onto the beach.

A furious bayonet attack in the dark was necessary Sunday to force the enemy away from their foothill positions and capture the Ponte Olivo air field.

BEAT OFF ENEMY DRIVE

BY DON WHITEHEAD.
[Representing the combined American press.]

WITH AMERICAN TROOPS IN SICILY, July 12 [Delayed]—(AP).—Battling more than 100 tanks with everything but their bare hands, attacking even while being attacked, weary American troops fought for 10 hours yesterday to beat off an enemy drive which threatened to collapse the entire central sector of the American invasion front.

On three sides they fought desperately with their backs to the wall. Tanks literally ran over and around them, smashing their way to within 1,000 yards of the beachhead at Gela.

But still the Yanks fought on—and they whipped the enemy. With magnificent courage, three tanks and a few field guns, they whipped the Italians and the Hermann Goering panzer division to a standstill.

Today this veteran American infantry division, toughened by the Tunisian campaign, has the situation in hand.

"In my opinion, it was the greatest exhibition of guts and discipline in the history of the American army," said Lt. Col. Curtis Amarillo of Texas.

Much in Many Places.

So much was happening so fast in so many places that it is difficult to give a coherent story of those hours yesterday from 8 a. m. to 8 p. m. and tell how the victory was won.

Reduced to the simplest terms the story is this:

Our front line troops refused to quit and the artillery blasted the enemy tanks. More than thirty enemy tanks were knocked out in the day's fighting.

The enemy attacked simultaneously from the east, the north, and the west with the heaviest possible pressure on the right flank.

When the attack began we had only three tanks ashore and one of them had a broken tread. We had 42 field guns and 15 anti-tank guns.

One artillery company arrived late in the morning to battle the tanks while the troops were using grenades.

When the tanks withdrew late in the afternoon the regiment had not given up another inch of ground, altho they had the enemy on three sides.

Rush to Attack in Jeeps.

Then a battalion of Italians attacked on the right flank along the beach about two miles from the beachhead. In jeeps, command cars, and trucks, a hastily formed defense force rushed to the danger point. Engineers were taken from the beach and sent in as combat troops.

Some members of the division headquarters staff grabbed carbines and machine guns and went into battle. Together, they put the Italians to rout.

During the early morning fighting 20 German tanks came charging down from Gela plain between our regiment and another stationed on the left flank with a formation of Rangers.

Then our field guns on the sand dunes opened up.

Our troops on the beach were ready with rifles, machine guns, Bofors guns, and grenades in case the tanks came over the crest of the dunes, and engineers were ready to lay mines. But the artillery stopped the tanks by knocking out 18 of them.

Even while all this was going on, the commanding general sent a message to our troops: "We attack tonight."

Allies Sweep West and North in Conquest of Sicily

(Stories on page 1 and in adjoining column.)

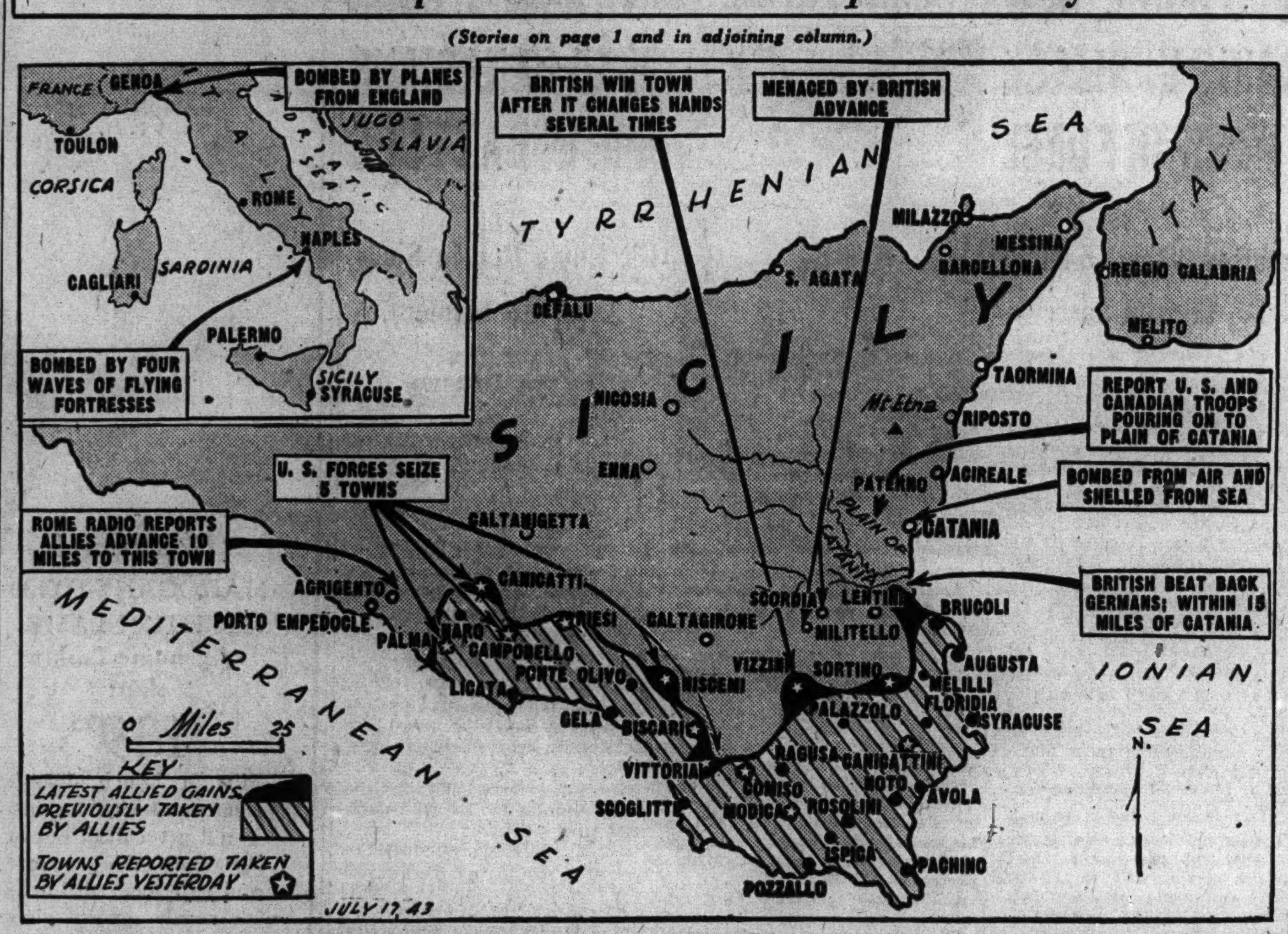

Progress of the troops fighting along the east and south coast of Sicily. Inset map summarizes latest aerial raids on Italian cities.

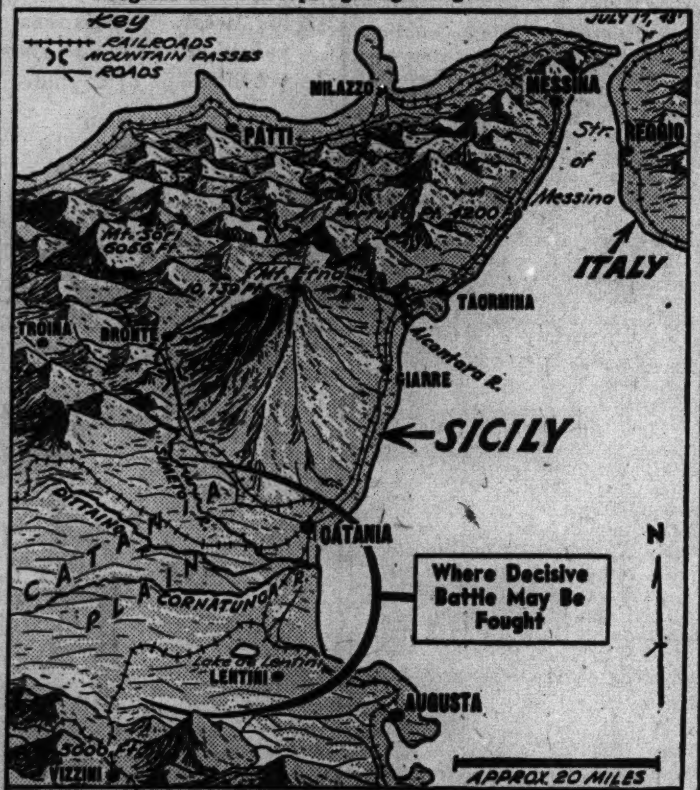

Mountain bordered Catanian plain in northeastern Sicily where the decisive battle for Italian island looms.

SWEAT AND BIT OF PAIN TEACH CADETS OF WAR

(Picture on page 6.)

Lake Popolopen, N. Y., July 16 (AP).—The West Pointer wriggled under a barbed wire fence. The barbs caught his coveralls, and he lay panting in the sun.

He was a second year cadet at the United States Military academy—one of 800 taking a toughening up course—a taste of war—at a new summer camp.

He was one of 20 who started over the infiltration course, where they had to inch their way 80 yards to a trench under the muzzles of machine guns firing blanks. They met mine fields, barbed wire, and tear gas.

Nineteen made it quickly. The 20th struggled, near exhaustion. Finally, sweating and aching, he tumbled into the trench.

Then the group rushed on to a new ordeal. The last cadet went, too.

LOG JAM BROKEN ON HELLDIVERS, KNOX DECLARES

Washington, D. C., July 16 (AP).—Navy Secretary Frank Knox said today that the production log jam has been broken on the Helldiver aircraft being manufactured at the Curtiss-Wright plant at Columbus, O. He referred to comments he had made on the Helldiver last Tuesday, saying:

"Regarding the Curtiss-Wright plant at Columbus, I made a statement that the Helldiver aircraft were not as yet in production. The assistant secretary for air [Artemus Gates] was inspecting the plant on the same day that I made the statement. He informs me that this plane is in production."

Asked if any planes had been delivered, he said the navy had accepted "quite a number."

The Helldiver is a long range bomber capable of carrying a heavy load. Powered by a single engine, it has a speed in excess of 300 miles an hour.

DIES WHILE AT WORK.

Joseph Smuk, 46 years old., 5333 South Wolcott avenue, died of a heart attack yesterday at the Libby, McNeill & Libby company plant where he was employed in the canning department.

6 ILLINOIS MEN ROLL UP 200 AIR HOURS IN S. PACIFIC; WIN D. F. C.

ALLIED HDQ. IN AUSTRALIA, July 16 (AP).—Six officers and men from Illinois who rolled up more than 200 hours in the air on bombing missions against the Japanese have been awarded the distinguished flying cross by Lt. Gen. George C. Kenney, commander of allied air forces in the South Pacific.

They were: Capt. Marshall E. Nelson of Fisher, 1st. Lt. William R. Humrichouse of Danville, 1st Lt. Haskell Wexler, 1127 Farwell avenue, Chicago; Staff Sgt. Edward C. Ayling, 917 Lawrence avenue, Chicago; 2d Lt. James H. Powell of Springfield, and Staff Sgt. Marvin B. Wolverton of Quincy.

Capt. Nelson was awarded the air medal for 100 hours of operational flying, while Lt. Humrichouse received an oak leaf cluster in lieu of a second air medal. The citation said the officers and men had demonstrated "outstanding ability and devotion to duty" in the course of 200 hours of operational flying.

BRITAIN WILL ASK ACCOUNTING BY U. S. ABSENTEES

[Chicago Tribune Press Service.]

LONDON, July 16.—The British treasury and overseas trade department are taking joint action, it was announced tonight, to speed up the sale of millions of dollars worth of antiques, paintings, jewelry, furs, and other treasures which have been taken to America by their owners since the outbreak of the war, but are still lying idle in warehouses on the other side of the Atlantic.

Several business men were granted exit permits to take valuables worth anything from $40,000 to hundreds of thousands of dollars to the United States in the belief that the sale of these goods in exchange for American dollars would help in winning the war. A check-up has revealed not only that a large proportion of these goods is unsold, but that the owners themselves are reluctant to return to Britain.

A time limit subsequently imposed on exit permits has failed to speed up sales. Now the treasury and the overseas trade department are investigating the records of the absentees who, on their return, however long it may be delayed, will be asked to give complete details of the sales and account to the treasury for them.

Submarines Sink 9 Allied Ships, Germany Asserts

[BY THE ASSOCIATED PRESS.]

German submarines have sunk eight ships totaling 51,000 tons and a transport sailing ship in recent attacks on allied convoys and individual ships, the broadcast German communique, recorded by the Associated Press, said yesterday.

NAZIS HURLED BACK IN SICILY; 20,000 SEIZED

12 Towns Captured; Tanks Repelled.

[Continued from first page.]

Scordia at the middle southern entrance to the Catania plain.

[In London the Daily Express said it had learned that American and Canadian troops were pouring into the Catania plain after the capture of Vizzini to attack the main axis flank defenses while the British 8th army continues its frontal assault.]

While axis troops sought desperately to halt the ground advance, the enemy was powerless to cope with the overwhelming might of allied air and naval forces, whose ceaseless bombardment of Catania engulfed Sicily's ranking eastern port in flames.

The harbor city, about 20 miles south of Mount Etna, was smoking like a volcano itself, according to the German radio.

Allied warships bombarded the Catania air field and other coastal positions of the enemy while fleets of allied sky raiders pounded the axis at every point of concentration on the island and smashed at vital shipping and industrial centers on the Italian mainland, almost at will.

Air Troops Aid Advance.

While the allied war bulletin declared "the speed of the advance is very satisfactory," it called attention to the limiting factor of allied transport and supporting weapons at the present stage of the campaign.

At an allied command post it was disclosed that in the British drive northward an important communication point near the coast was secured by the coöperation of air borne and ground troops.

Commenting on Italian claims that all allied parachute troops had been rounded up, these sources said: "All air borne operations that have been carried out accomplished their missions. It is true that the Italians have announced several parachute attacks in areas where no such attacks were ever made and they may have rounded up those nonexistent parachutists."

Canadians' London Wives Told About Future Home

[Chicago Tribune Press Service.]

LONDON, July 16.—London girls who have married Canadian servicemen welcomed the news today that special classes are being held by the Canadian legion here to teach them to become good Canadian wives.

ALEXANDER CONFERS WITH MONTGOMERY ON 2D VISIT TO SICILY

BY JOHN GUNTHER.
[Representing the American Press. Distributed by The Associated Press.]

AT THE COMMAND POST OF THE 15TH ARMY GROUP, July 16.—Gen. Harold Alexander, commander in chief of all ground forces under Gen. Eisenhower, has visited the Sicilian front and conferred with his commander in the field, Gen. Bernard L. Montgomery.

This is the second time in three days that Alexander personally inspected the Sicilian front. On his first trip he called on Lt. Gen. George S. Patton Jr., commander of the American 7th army.

Inspection of the areas held by the British followed. He traveled by fast light cruiser on his first trip and by destroyer on his second.

"Alex" and "Monty" are a perfect team. As an officer told me here at this advance post, "Alex is the gun, Monty is the shell." They have been working together ever since the fall of France in 1940. It was Alexander who brought Montgomery out to the middle east last summer and gave him command of the 8th army.

DROP LIFEBOAT BY PARACHUTE; SAVE 6 FLYERS

LONDON, July 16 (AP).—During a furious dogfight a lifeboat was parachuted from a plane yesterday for the rescue of six dinghy-riding airmen who had been forced to abandon their Wellington bomber 34 hours earlier, the air ministry said today.

The lifeboat was dropped within sight of the French coast by an air-sea rescue plane, and its escorting typhoons destroyed two Focke-Wulf 190s in the fight.

Later, Spitfires, escorting a rescue launch to the lifeboat, scared off more than 30 enemy planes.

RIDING BOOTS in stock
No ration units required
BAILEY'S
25 W. VAN BUREN ST.
Open EVES. to 9; SUN. to 6 P. M.
827 DAVIS ST., EVANSTON
103 N. MARION, OAK PARK
301 S. Main St., Rockford, Ill.

BOMB DELUGE TURNS NAPLES INTO INFERNO

Four Waves of Fortresses Shatter Port.

ALLIED HDQ. IN NORTH AFRICA, July 16 (AP).—The allied North African bomber force yesterday turned its fury against Naples, Italy's chief seaport, and transformed it into a blazing inferno—possibly knocked it out as a factor in the Italian war effort.

Four huge waves of American Flying Fortresses deluged the port with thousands of explosive and incendiary bombs, shattering the royal armory, demolishing acres of harbor and industrial installations, and wreathing the city, famed for its one-time beauty, in smoke that billowed 20,000 feet into the air.

Allied headquarters estimated the damage done by the blow to be as great as that inflicted upon the Sicilian port of Messina during the previous day and night, when an area two miles long and one mile wide was gouged from the heart of its harbor section.

Naples Is Supply Port.

It is thru Naples, port for the capital of Rome, that the bulk of reenforcements and supplies for the hard pressed axis defenders of Sicily must be moved now that the more convenient route across from the toe of the Italian boot apparently has been knocked out by the devastating attack on Messina.

The enemy's aerial defense of Sicily itself rapidly was approaching complete collapse as clouds of allied bombers and fighters swept the island, demoralizing axis communications and shooting up everything in sight.

"Very few enemy aircraft were seen during the day and few attempted to fight, altho our fighters and bombers flew back and forth at will," said an allied announcement.

"You get the impression that the whole of Sicily is slowly burning up," was the graphic description given by a crewman of one of the hundreds of medium bombers engaged in the deadly assault. "Targets are becoming scarcer by the hour."

Set Forests Afire.

Dovetailing with the ceaseless onslaught from North Africa, American Liberator bombers of the middle east command struck at the foot of the Italian mainland, setting forest fires with their incendiaries and ripping apart three enemy air fields at Foggia. Many planes were caught on the ground and destroyed in a repetition of the pre-invasion aerial attack on Sicily.

Big R. A. F. Lancasters flew the long route across the Alps to pour bombs on communications in northern Italy. The Italian high command communique indicated that Genoa was the object of the Lancasters' bombs.

The daylight Fortress blow at Naples came when the fires still were blazing from a night attack by R. A. F. Wellingtons. As the unescorted American bombers crisscrossed the famous port they were jumped by 23 enemy fighters, of which their gunners destroyed four.

Yanks Bomb Sicily.

American Mitchell bombers carried out attacks on selected targets on Sicily. One of their heaviest blows hit the town of Paterno, near Catania on the east coast. Other Mitchell formations dropped nearly 100 tons of bombs on Palermo, important port on Sicily's northern coast.

Warhawk, Lightning, and Mustang fighters engaged in continuous sweeps behind the enemy's lines, attacking and destroying scores of railroad cars and trucks and generally demoralizing axis troop movements. Others kept careful watch over allied ground troops thruout the invasion area. Many were operating from captured Sicilian airdromes that had been hurriedly repaired by allied engineers.

In all of yesterday's activities, the allied airmen destroyed 16 more enemy planes while losing seven craft. The Italian radio claimed four four-engined bombers were shot down over Naples, but this was not confirmed from allied sources.

Allied coastal aircraft sank or severely damaged at least 20,000 tons of enemy shipping within 24 hours. One large merchantman was torpedoed off the north coast of Sardinia.

Queried About Will

[TRIBUNE Photo.]
MISS CHARLOTTE DYCK.

A will made by Dr. Nicholas von Schill, 78 years old, May 25, 1941, was filed in the Probate court yesterday while a later one made by the medical editor only six hours before his death July 10 was under investigation by Assistant State's Atty. Joseph P. Burke.

The earlier document was placed on record by Atty. William J. Grace, counsel for Miss Charlotte Dyck, secretary, who had been made the sole beneficiary of his $100,000 estate by the physician in the later will, which was signed with an "X." Grace filed it when Burke told him that the will made just prior to death would probably be thrown out because two witnesses who signed it did not know it was a will.

In reply to a question as to whether she would be willing to take a lie detector test concerning the will in which she was sole beneficiary, Miss Dyck replied unhesitatingly she would. Whether the test will be made was not decided.

In the 1941 will Miss Dyck was left $10,000 and made one of the executors, with partial power to spend $10,000 more for the benefit of Dr. von Schill's son, Hugo, a patient in the Chicago state hospital. The bulk of the estate in this will is left for establishment of chiropody clinic for charitable purposes.

SEC. STIMSON IN LONDON TO SEE TROOPS, HE SAYS

LONDON, July 16 (AP).—Secretary of War Henry L. Stimson said today his main purpose in coming to London was to see United States troops who "are fighting and getting ready to fight" in this theater. He said the United States has almost completed recruiting "the largest and best trained army it ever has sent beyond its borders."

Rudolph Dunbar of Baltimore, Md., representing the Associated Negro Press of America, told Stimson he believes racial discrimination has been applied extensively against American Negro troops in Britain and asked if the secretary could do something about it. The situation, Dunbar said, has resulted in "very low morale" among the Negro soldiers.

Stimson said his understanding of the facts did not agree with Dunbar's, but he added, "I expect to see the colored troops over here. I have made it a particular point to visit them in the United States and I certainly shall continue to do so here."

NETCHER'S 5th floor OF FASHION
Advance Showing!
Girls' Coats

Cuddly Teddy Bear Coats!
$24.95
Natural or Brown!
Mothers! A brand new shipment of those favorite fluffy Teddy Bear coats . . . so beloved of the younger generation! Sizes 10-16. Natural with red and tan trim; brown with red trim.
USE OUR LAY-AWAY PLAN
GIRLS' SHOP—FIFTH FLOOR.
SATURDAY 9:45 A. M. to 5:00 P. M.
NETCHER'S BOSTON STORE

Chicago Daily Tribune.
THE WORLD'S GREATEST NEWSPAPER

Vol. CII. Saturday, July 17. No. 170.

Published daily except Sunday at Tribune Tower, 435 North Michigan avenue, Chicago, Illinois.
The Tribune company, publishers.

MAIL SUBSCRIPTION PRICES.

Mail subscription prices in Illinois [outside Chicago], Indiana, Iowa, Michigan, and Wisconsin: Daily Tribune only, $5.00 per year; with Sunday Tribune, $12.50 per year.

Zones 3 and 4 in states other than Illinois, Indiana, Iowa, Michigan, and Wisconsin.

Daily Tribune only, $7.50 per year; with Sunday Tribune, $15.00 per year.

Zones 5, 6, 7, and 8, inclusive, Canada and Mexico: Daily Tribune only, $12.00 per year; with Sunday Tribune, $19.50 per year.

Foreign: Daily Tribune only, $25.00 per year; with Sunday Tribune, $42.00 per year.

Entered as second class matter, May 14, 1903, at postoffice at Chicago under the act of March 3, 1879.

STEVENS
Open Saturday during July and August 9:45 to 5:00

now that it's hot . . . here's a breather for you . . . our cool, cotton
Seersucker Classic
A dress to turn to with relief when a scorcher comes—it's so cool, always crisp looking and washable! Styled simply—made well . . . a low-priced "quality" classic. In Red, Green, Brown or Blue. 12 to 18.
7.95
Sorry, no mail orders!
Farmington Shop—3rd Floor
Chas. A. Stevens & Co.
State Street Open 9:45 to 5:00

HAROLD TEEN—CLIP JOINT

SMITTY—DOUBLE LIFE!

YANKS POACH ON CANADIAN AREA AND TAKE TOWN

Other Notes on American Fighting Men.

BY HAROLD V. BOYLE.

[Associated Press correspondent representing the combined American press.]

WITH THE AMERICAN 7TH ARMY IN SOUTHERN SICILY, July 15 [Delayed], (AP).—Invasion highlights:

A group of 17 American soldiers "poached" on Canadian territory to take the town of Ragusa. It was on the dividing line between the Canadians and the Americans.

The Americans met with less resistance, however, and reached the area first. They couldn't resist the temptation to take the town, polishing off a few snipers in the process. When they heard the sound of Canadian guns in the distance they thought the Germans were on the way back and faced for a counterattack. Messages from headquarters, however, set both groups straight. The Americans went thru and the Canadians marched in as angry as bees because nowhere had the Italians stood in force enough to give them the good fight for which they had been spoiling.

The first man to greet Lt. Gen. George S. Patton Jr., commander of the 7th army, as he stepped ashore from his headquarters transport, was Negro trooper who had been his stable boy 30 years before. Altho the beach was under intermittent attack by German planes the general stopped and chatted with his old friend for several minutes before driving up under fire to inspect his new front in Sicily.

There was a reason for the lack of policemen in Gela's streets. The army got together with local town officials and decided that the Italian policemen should remain on the job to maintain order among the civil population. Their uniforms resembled those worn by the Italian troops.

As soon as they appeared on the streets American soldiers quickly routed them off despite their vehement protests and marched them off to a prison stockade. No one could understand what they were saying and, still protesting at the top of their lungs, the policemen were herded with other prisoners of war aboard a ship that promptly put out to sea.

That's why the Gela gendarmerie is in Africa instead of policing the streets of their home town.

Two Rangers, Capt. Jack Street and Sergt. Shirley Jacob, were all out of ammunition except for a 15 pound charge of TNT when they saw an Italian tank rolling thru Gela. They ran up to the top of a nearby building and when the tank passed directly beneath them they dropped the TNT on it.

"It was a neat and simple job," said Street.

One of a batch of perspiring Sicilians had the neatest hitch-hiking system yet devised. When a military vehicle approched him on the road he turned and madly waved an American flag with his left hand. He had a grin as wide as the Grand canyon.

When you got closer you saw him jerking his right thumb over his shoulder in the traditional American gesture for "Going my way?"

The troops laughed and waved at him, but did not stop. Army regulations prohibit picking up civilians in military vehicles.

One Ranger sergeant was wounded in the abdomen by a blast of gunfire that killed his captain. Covering the wound with his hand, the sergeant led his men up the beaches and helped them take their next objective. A lieutenant finally persuaded him to go back to a first aid station for treatment.

"Hell, I'm not helpless yet," said the sergeant. "Give me some prisoners to guard or something."

His was not an isolated case. There were hundreds of instances of equal valor.

One of the fresh recruits to the American cause in Sicily was Gios Gennero who once lived in New York City. Beginning on "D" day he started carrying water to parachutists with his horse and cart.

He worked purely on a voluntary basis. When he began evacuating American wounded soldiers to a combat team first aid station he was under fire himself and last night he was struck by shrapnel.

His new friends are seeing that Gennero is getting the best of care. He told doctors he had taken out his first citizenship papers in New York in 1931, but later returned to Sicily and never became an American citizen.

IT'S THEIR LIVES OR OURS, SAYS CHICAGO YANK

BY C. R. CUNNINGHAM.

[Representing Combined American Press.] [Distributed by the Associated Press.]

WITH U. S. 7TH ARMY IN SICILY, July 16.—A trail of death and ruin lay Tuesday in the wake of American forces pushing northward from the sandy shores of Sicily.

In an 80 mile jeep ride Tuesday I saw numerous knocked out and burned out German and Italian tanks with bodies of Italians inside and lying beside the vehicles.

My driver, a military policeman I knew in Tunisia, was Pvt. Vincent Sokol of 5524 South Fairfield avenue, Chicago. He remarked, "It's too bad we gotta kill a lot of these palookas, but it was a question of their lives or ours."

ROBBED BY ARMED MAN.

A man carrying a rusty revolver robbed him of $200 at Harrison street and Damen avenue. John Cammarata, 1043 North Damen avenue, a truck driver, told police last night.

Prisoners of War Held by Germany

Corp. F. E. Krulic, Sgt. J. H. Lang, Sgt. C. C. Collins, Sgt. Gust Collins, and Sgt. R. H. Eriksen [left to right].

Lt. R. C. Miller, Lt. E. J. O'Brien, Technician W. J. Wartalski, Pvt. T. F. Wilkosz, Sgt. V. S. Wojtas, and Pvt. J. A. Zeppi [left to right].

435 YANKS HELD BY GERMANY ARE NAMED BY ARMY

Many of Prisoners Are from Chicagoland.

[Chicago Tribune Press Service.]

Washington, D. C., July 16.—The war department made public today the names of 435 United States soldiers who are held as prisoners of war by Germany.

The names and next of kin of prisoners from the Chicago area follow:

CHICAGO AND VICINITY.

Collins, Tech. Sgt. Gust E.—Elias C. Collins, father, 418 West 63d street.
Collins, Staff Sgt. Clinton C.—Mrs. Lillian M. Collins, mother, 1625 Rascher avenue.
Eriksen, Staff Sgt. Raymond H.—Mrs. Mattie Eriksen, mother, 4248 Belden avenue.
Hudy, Corp. Alexander A.—Mrs. Mary C. Hudy, mother, 2430 North Lockwood avenue.
Janes, Pvt. John M.—John M. Janes Sr., father, 4941 Lake Park avenue.
Krulic, Corp. Frank—Mrs. Francis Krulic, wife, 3050 Warren boulevard.
Lang, Staff Sgt. James H.—Mrs. Grace Hopkinson, mother, 624 Hinman avenue, Evanston.
Miller, 1st Lt. Robert C.—Oliver C. Miller, brother, 2318 Grace street.
O'Brien, 2d Lt. Edward J.—Edward M. O'Brien, father, 1922 Ridge road, Homewood.
Wartalski, Tech. 5th Grade Walter J.—Mrs. Urszala Wartalski, mother, 1521 West North avenue.
Wilkosz, Pvt. 1st Class Theodore F.—Frank Wilkosz, father, 2906 South 49th avenue, Cicero.
Wojtas, Staff Sgt. Victor S.—Albert Wojtas, father, 824 North Oakley boulevard.
Zeppi, Pvt. Joseph A.—Mrs. Lawrence Zeppi, mother, 3461 Jackson boulevard.

DOWNSTATE ILLINOIS.

Brown, Capt. David H.—Mrs. Frances M. Brown, wife, 729 West Park, Taylorville.
Earney, Tech. Sgt. Howard A.—Mrs. Clara V. Earney, mother, 2620 East 24th, Granite City.
Foster, Capt. Robert A.—Dr. Allan A. Foster, father, 1220 Columbia terrace, Peoria.
Grant, Corp. Merymon A.—Claude E. Grant, brother, box 214, route 1, Centerville Station.
Hankamer, Corp. Norman E.—Mrs. Marie Hankamer, mother, 115 Main street, Dupo.
Richards, Pvt. 1st Class James O.—Mrs. Jess Richards, mother, route 6, Russellville.
Spence, 2d Lt. Voyle E.—Arthur G. Spence, father, Norris City.

INDIANA.

Buckley, 1st Lt. Earl E.—Bernard J. Buckley, father, Crown Point.
Jaskowiak, Pvt. Lester F.—Mrs. Clara Jaskowiak, mother, 501 South Brookfield street, South Bend.
Nelson, Pvt. Edward C.—Mrs. Owen Nelson, mother, route 3, Crown Point.
Shipley, Pvt. 1st Class Harold N.—Walter F. Shipley, father, 630 Hill street, South Bend.
Vandertuuk, Pvt. Ernest M.—Mrs. Ruth E. Vandertuuk, mother, route 1, Hammond.

MICHIGAN.

Foster, Pvt. 1st Class James E.—Raymond Foster, brother, Bradley.
Piper, Pvt. John, Jr.—Mrs. Frances Piper, mother, Michigan Center.
Royston, Pvt. Donald V.—Mrs. Freda Royston, mother, route 1, Charlotte.

THIS GENTLEMAN REALLY PREFERS BLONDES, 3 OF 'EM

When blonde Mrs. Evelyn Mueller, 27 years old, went from her husband's farm near McHenry to call on him at his room at 16 Maple street, she testified yesterday, she was astounded.

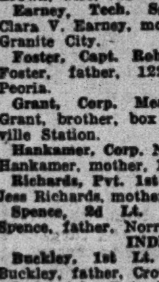

Mrs. Evelyn Mueller.

"I saw on the door a card marked 'Mr. and Mrs. John Mueller,'" she testified in Judge John J. Lupe's Superior court. "I rang and another blonde came to the door. I said, 'I'm Mrs. John Mueller.' Her eyes flashed. 'No, you aren't,' she said, 'I am!'

"Well, I went in and we talked, and she broke down and confessed she was only living there with my husband. Then she cried and told me he had left her for still another blonde." Mrs. Mueller said she married Mueller, keeper of a cocktail lounge at 1012 Rush street, Oct. 27, 1942, and left him Dec. 24—less than two months later. The court granted her a divorce on grounds of misconduct and $10 a week support for an infant daughter, Beverly.

DEFENDS IRELAND AGAINST CHARGE BY BRITISH AID

BY HUGH CURRAN.

[Chicago Tribune Press Service.]

DUBLIN, Ireland, July 16.—Prime Minister Eamon de Valera today sharply replied to a speech by the British minister of home security, Herbert Morrison, who yesterday referred to Ireland, which had fought many battles in what it regarded as the cause of liberty, remaining neutral and indifferent to the present struggle. That, said Morrison, will not stand up well in history.

De Valera said those who read Morrison's speech would ask themselves against what country those battles had been fought. They would ask also what country is responsible for the crime of partitioning ancient Ireland and whose force compels 500,000 Irish people to endure the denial of the freedom and liberties for which, Morrison said, this war is being fought.

The British minister neglected to ask these questions, De Valera said, but those in Northern Ireland who are cut off from their motherland will not forget to ask them, nor will Irishmen wherever they live as long as the partition lasts.

'BABY' FLAT TOP BLASTS 10 SUBS ROVING IN PACK

(Pictures on page 6.)

Washington, D. C., July 16 (AP).—"Baby flat tops" are playing a major role in driving submarines from the Atlantic, the navy said today in telling how flyers from one escort carrier beat off two Nazi wolf pack attacks on convoys, probably sinking 10 U-boats.

Two certain kills—submarines from which 41 prisoners were picked up—were credited to planes from the stubby little carrier. Eight other U-boats disappeared after being straddled by bombs and presumably sank.

Thruout the battles against the wolf packs—approximately 38 hours of fighting—merchant vessels guarded by the "Carrier B" and its planes plodded slowly eastward with vital war supplies. Not a merchantman was damaged.

U-Boat Waiting on Surface.

The first submarine, on the surface in the dusk apparently waiting to attack as darkness fell, was bombed by one of the escort carrier's planes. Depth bombs straddled the U-boat, which was not seen again. But a "kill" was not claimed—one anti-submarine pilot explained that "to get credit for a kill you've got to bring back the submarine's periscope or the captain's hat."

Slipping along in the darkness, the wolf pack pursued the convoy thruout the night, then moved in for an attack at dawn, when the half-light outlines ships but conceals a low lying submarine.

Dead ahead of the convoy the second submarine was attacked by planes in semi-darkness. Anti-aircraft guns barked as a plane dived in to attack, but the dive continued and the anti-aircraft guns were silenced. Two bombs apparently hit the U-boat's stern and the crippled raider circled for an hour, then sank stern first.

Fighter Calls Bombers.

Meantime another plane, a fighter, spotted the third U-boat. Other bombers were called and depth bombs exploded on all sides of the U-boat. It sank stern first, but again without tangible evidence of a "kill."

At noon a fourth submarine, cruising on the surface, was spotted. Depth bombs struck on its port side and it settled beneath the surface without forward motion, but no positive evidence of sinking was obtained.

Thru the afternoon the wolf pack remained submerged to resume the attack near sunset. A bomber found the fifth U-boat running on a course to intercept the merchant ships. It attacked and the submarine went out of control and submerged. It apparently came back an hour later and this time was hit by an entire load of bombs.

Crew Scrambles Over Side.

The submarine settled, then climbed to the surface on a sharp angle, started down again, and came back. Crewmen scrambled overside. A destroyer picked up 21 enlisted men, two petty officers, and the U-boat skipper, thus registering a "definite kill."

Back in action again, the little carrier beat off a second wolf-pack which slipped in to attack at dusk, converging on the merchantmen from all direction. Two bombers scored the first hits, dumping their depth bombs around a submarine, which "was unquestionably damaged."

Simultaneously other bombers attacked two U-boats on opposite sides of the convoy. Each straddled its target, but neither pilot claimed "the captain's hat," altho both said they were sure they had inflicted damage.

Shellfire Damages Plane.

Three bombers joined in the next engagement, attacking a surfaced submarine which was damaged severely, but which put anti-aircraft shells into one of the planes. The plane made the deck of its carrier safely.

The final engagement was described as ending in "bringing back the captain's hat." Four bombers and two fighters destroyed a submarine on the surface in a series of quick-punching bombing and strafing attacks.

The submarine blew up and 17 of its crew were captured.

Soda Jerker Arrested as Fugitive Bank Teller

Lafayette, Ind., July 16 (AP).—An employe of a Fowler, Ind., soda shop was held tonight in the Tippecanoe county jail after federal bureau of investigation agents said he had admitted he was William Joseph Lang, 33 years old, a former teller of a Sauk City, Wis., bank wanted for five years after his indictment on a charge of embezzlement. FBI agents said a patron of the shop recognized Lang from a postoffice dossier. Authorities said he would await a hearing for removal to Madison, where the indictment was returned July 20, 1938.

TELLS HOW U. S. RANGERS FIGHT IN SICILIAN HILLS

Describes Capture of a Strategic Town.

[Continued from first page.]

ing with shadows. Our artillery opened up, registering on their targets. The sound of the explosions came to us seconds later. Thru the valley marched the first company of Rangers getting off to the starting line.

Second Lt. Clifton W. Roe of South Portland, Me., platoon commander, reported to Darby.

"I want you to put your tanks by that stone house you see on the ridge," Darby said. "I may use you as supporting artillery. We are going into something we know nothing about. We're going to face it out. We may take this place without a fight. We may walk into a trap. We can't tell. So get in position."

There were no written orders and no paperwork for this attack. The instructions were simple and direct. Obviously the men idolized Darby, who organized the first American ranger battalion in England. Fifty of his men were on the Dieppe raid.

"Here comes Sammy," someone said. A slight, blond, young captain with a handlebar mustache walked up.

He's Been Digging Up Mines.

"I've lifted 19 German Teller mines out of the road myself, just beyond the gap," said Sammy. "I went over every yard probing with a bayonet before darkness got me, but I'm positive there are no more mines. I'll drive over the road first if anyone feels bashful."

"No one doubts you, Sammy," Darby said. "You've done a good job."

"Well," said Sammy, "I reached down once and shook hands with a dead German. I saw three bodies out there on the road where the mines were. They went up on one of their own mines."

"Sammy, your mustache is drooping," Darby chuckled. "You better get going and good luck."

It was 10:30. We climbed into jeeps and drove down the hill onto the road where troops were marching to their assembly points.

Near the gap in the ridge we pulled off the road under a grove of threes. Darby and his company commanders huddled over a map and studied it by the faint glow from a flashlight.

Gives Men Instructions.

"You'll move on in exactly 20 minutes," the colonel said. "If you are not fired on do not fire. One mile from the town, Shunstrum, you will hold on the town. At the edge of the city, if you get in trouble, fire a steady stream of red rockets. That will be the signal for our artillery. If you're successful, shoot two green flares. That will be the signal for all the Rangers to move into town.

"Gentlemen, the best of luck, and we'll see you tomorrow morning."

Shunstrum gathered his platoon commanders about him. "I want 15 yards interval between each man," he told them. "March at a slow pace. We go in alone and with fixed bayonets. Be sure to keep plenty of distance. We don't want to be caught bunched in an ambush."

None of us knew what to expect except that there was a garrison of about 400 enemy troops in the town. This country is a series of treeless hills. You fight your way onto one hill and have to fight to the top of another—terrain greatly in favor of its defenders.

Given Password.

We marched in single file strung in a long wavering line along the roadside. There was no sound except the crunch of boots on gravel and the singing of crickets.

A soldier stopped and whispered to me "the password is 'haunted house.'"

There were constant reminders that the enemy was near—clothing and equipment strewn along the roadside where it was abandoned by the enemy or where they were killed or wounded by shellfire.

It was 12:40 a. m. when we reached the top of a ridge and looked out across the valley to see a veritable fortress capping the bare sheer sides of a peak. It was square, solid, and formidable against the starlit sky.

The column stopped on the roadside and Shunstrum picked up the radio.

"We are going to move in a few minutes for the attack."

We left the ridge and followed the road winding into a deep gorge.

In a narrow defile far below the walls of the town lay the bodies of six men. A shell, landing near two vehicles, had blown them into the roadway. One was naked, his clothes either blown or burned off.

The road began winding upward. There were only two ways to reach the stronghold, either to follow the road or climb the steep mountain side.

Climb Up Hill.

At 3:30 a. m. we stopped, looking upward. It seemed that the town was just above us, quiet and menacing. We crouched under the bank. Shunstrum called his officers together.

"Kendrick [1st Lt. Collins Kendrick, Macon, Ga.] will lead the first platoon along the side of the road. The second platoon will go up the hill and cover his flank. Let's go!"

It was slow, hard climbing. Frequently the platoon leader would whisper a warning and we flattened ourselves against a hill peering intently at the skyline above us and then we crawled forward again.

We were almost to the top of the slope when machine gun and rifle fire crashed on our right. The Rangers fell to the ground, guns ready.

"Shunstrum to Kendrick...Shunstrum to Kendrick . . . what has happened?" the radio crackled.

Kendrick Is Wounded.

It wasn't Kendrick's voice that answered.

"Lt. Kendrick has been wounded. We ran into trouble," came the answer. "We had two casualties, but neither is badly hurt."

"Then pull your men out," Shunstrum said. "We'll shell the damned place."

"You mean you don't want us to go on?"

"Do you think you can?"

"We'd like to try it.

"O. K., but don't take too many chances."

Then came an order for our platoon to withdraw to the road after we had struggled almost to the top of the slope. So down we went.

Our leader halted the platoon before we reached the road.

"Sergeant, take charge," he said. "I'm going into that town. They can't do that to us."

"You can't storm a city by yourself, sir," the sergeant said. "wait a few minutes and see what happens."

Climb Hill Again.

A little later we were ordered again to the crest of the slope and again we hauled ourselves back over the ground we covered once. We expected to see the town in front of us at the top. But when we climbed over the ridge we were looking across the plateau and the town was still above us.

"Something's moving out there," the platoon leader said. "open fire."

Tommy guns and carbines poured fire ahead of us. The crash of noise echoed against the hills. There was no answering fire, so we moved ahead of the road and followed it towards the town.

Fire Victory Flares.

On the road were two anti-tank guns and around us the bodies of 10 Italian soldiers, mowed down by the Rangers' fire.

And just as we were near the entrance of the city the green victory flares arched across the skies. It had fallen to two platoons of Rangers—A fortress that might have been held against a division.

We filed thru the dark cobbled streets. Dawn was beginning to soften the shadows. The town was barred and shuttered. No one moved in the streets except the Rangers.

SCORES IN LEAKING BOAT LEAP IN LAKE; 2 DROWN, 7 MISSING

East Tawas, Mich., July 16 (AP).—A boy and girl drowned and seven other young persons were missing tonight after more than a score of youths on a boat excursion leaped into Lake Huron, 1,500 feet off shore, from a launch towed scow which was filling with water.

The youths, ranging from 12 to 19 years, were attending a Methodist meeting. Fifty had gone for a boat ride, half of them in a launch and half in a 20 foot scow which it was towing. When the scow began to fill with water those on board became frightened and leaped into the lake. The scow was brought safely to shore partly filled with water, but late tonight coast guardsmen had recovered the bodies of Ruth Smith, 16 years old, of Bay City, and Harry Bascone, 16, of Caro.

Gordon MacAndrews, operator of the launch, said about 30 life preservers were thrown to the youths struggling in the water, but that in their panic some seized two while others got none.

GIVE, NOT LEND OR LEASE, PAPER IN BRITAIN ASKS

Holds Present Setup Will Cause Trouble.

BY E. R. NODERER.

[Chicago Tribune Press Service.]

LONDON, July 16.—The theory of lend-lease is out of date and should be abandoned in favor of outright gifts of food and war material to America's allies, The London Weekly Tribune aserted in its current edition.

"America is neither lending nor leasing material to Britain or Fighting France," the article by Ivor Moresby said in the Socialist journal. "It is contributing material to the common pool out of which gallant men of numerous nationalities are drawing in accordance with super-national strategic decisions to fight the enemy. Why say America has lend-leased planes to British pilots instead of saying Britain has lend-leased pilots to American planes?"

Conceived in Neutrality.

The Tribune declared the lend-lease idea was conceived when the United States was neutral. Now that America is in the war she should be contributing freely to the common allied pool, and to continue "the fiction of lend-lease" is "a manifestation of isolationism," the paper said.

It declared the time has come to do away with lend-lease and "all reciprocal war debts." It advocated that supplies be sent to a particular allied commander in the field and not to particular "debtor countries."

Nations outside the United States are looking upon lend-lease deliveries as a contribution to the common pool for a common purpose, the weekly said, and added, "They feel justified in doing so because the President of the United States himself is taking this attitude." The Tribune acknowledged, however, that "the people of the United States look upon lend-lease deliveries in quite a different way."

Sees Trouble Ahead.

Referring to the post-war era the writer felt that "the maintenance of the lend-lease fiction . . . is certainly storing up trouble for later on."

The Tribune quoted at some length from a recent speech by Prof. Eugene Stanley before the American Economic association in which the professor developed the theory it was "unnecessarily humiliating" to make "clients" out of our allies by obliging them to justify to America officially their requests for supplies. This creates friction and is not the best way to build a strong allied spirit, the professor maintained.

The writer pointed out that under the law the President has the right to accept "repayment in kind or property, or any other direct or indirect benefit."

"This provision is highly elastic," the Tribune explained, "and gives the President the right to wipe the slate clean of obligations for repayment. Yet it maintains the notion that the United States is going to get post-war 'benefits' out of lend-lease deliveries—a notion which already has led to dangerous and unpleasant speculations."

U. of C. Professor Hurt When Struck by Auto

A. Eustace Haydon, 63 years old, professor of the history of religion at the University of Chicago, suffered a dislocated right shoulder and a fractured right wrist yesterday when he was struck by an automobile at 58th street and Ellis avenue.

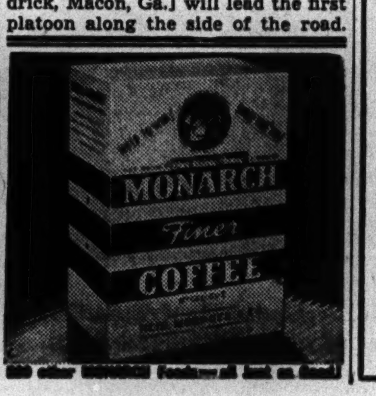

Two Prisoners Escape from Bridewell—West Pointers Get War Pointers—American Battle Scenes

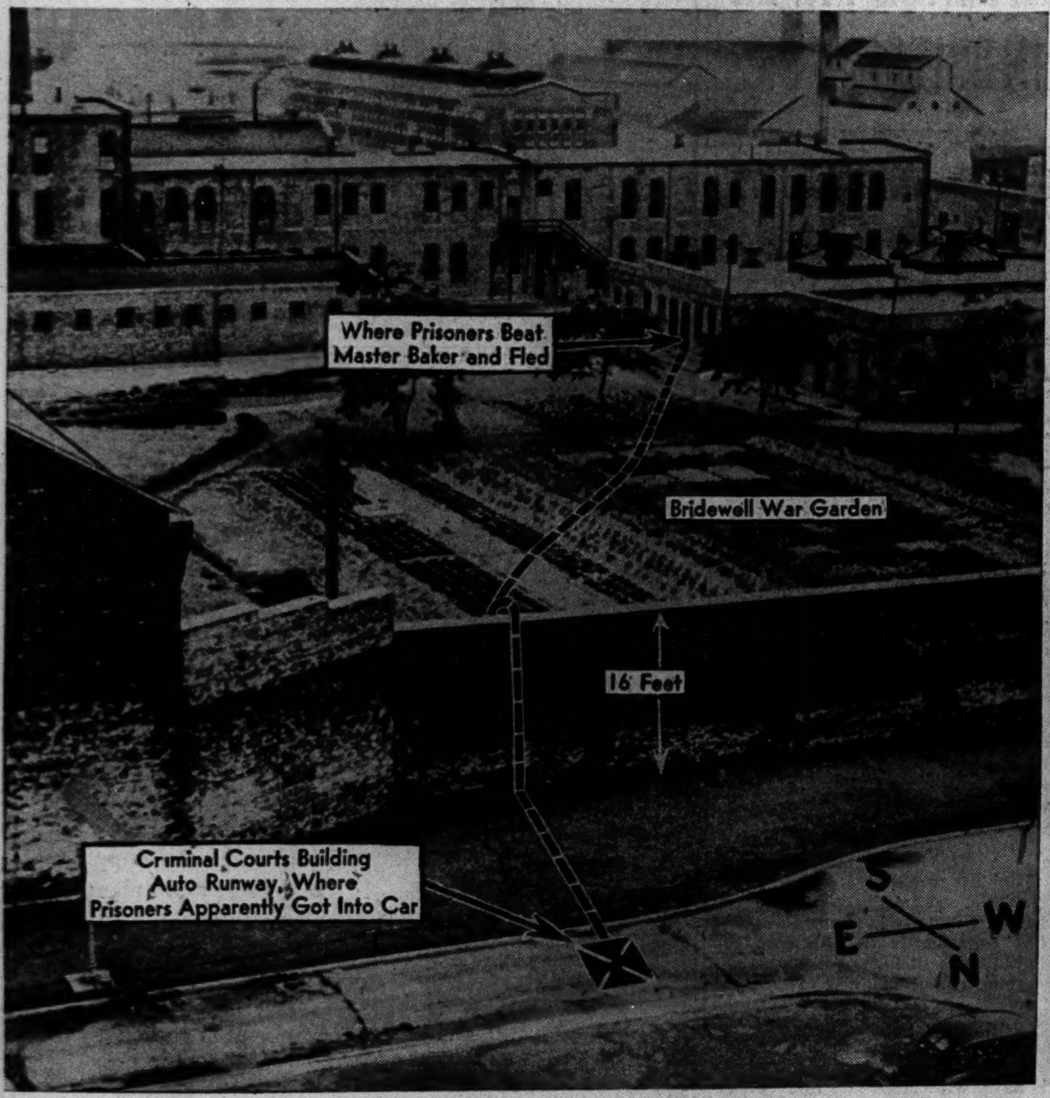

[TRIBUNE Photo.]

General scene at the Bridewell, where two prisoners escaped yesterday after slugging a baker. Picture made from Criminal Courts building. *(Story on page 9.)*

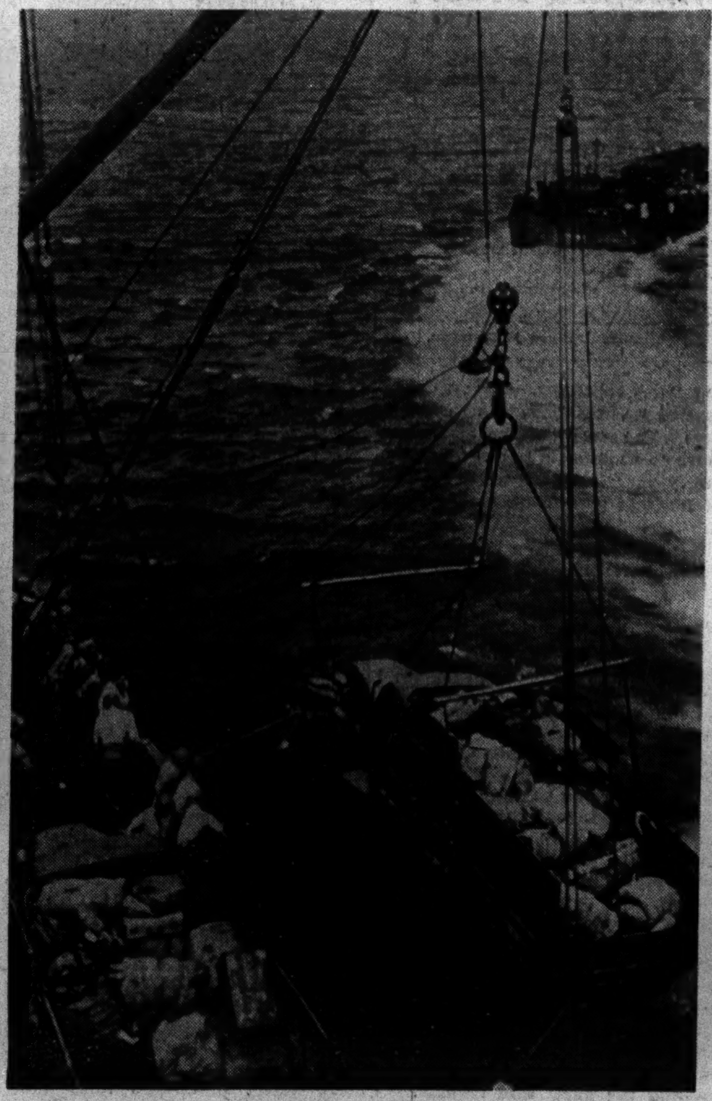

[Associated Press Wirephoto.]

Ten wheel army truck, loaded, goes over side of ship to lighter to be taken ashore at Rendova in Solomons.

BATTLING ATLANTIC U-BOATS

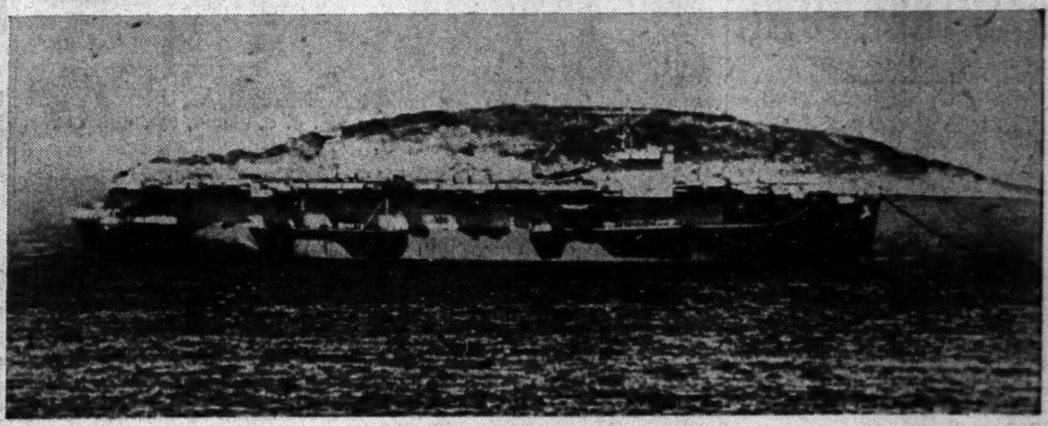

[Associated Press Wirephoto: From U. S. Navy.]

Escort carrier "B" is the designation navy gave to this ship which shepherded a convoy safely across the Atlantic. Its planes sank at least two submarines.
(Story on page 5.)

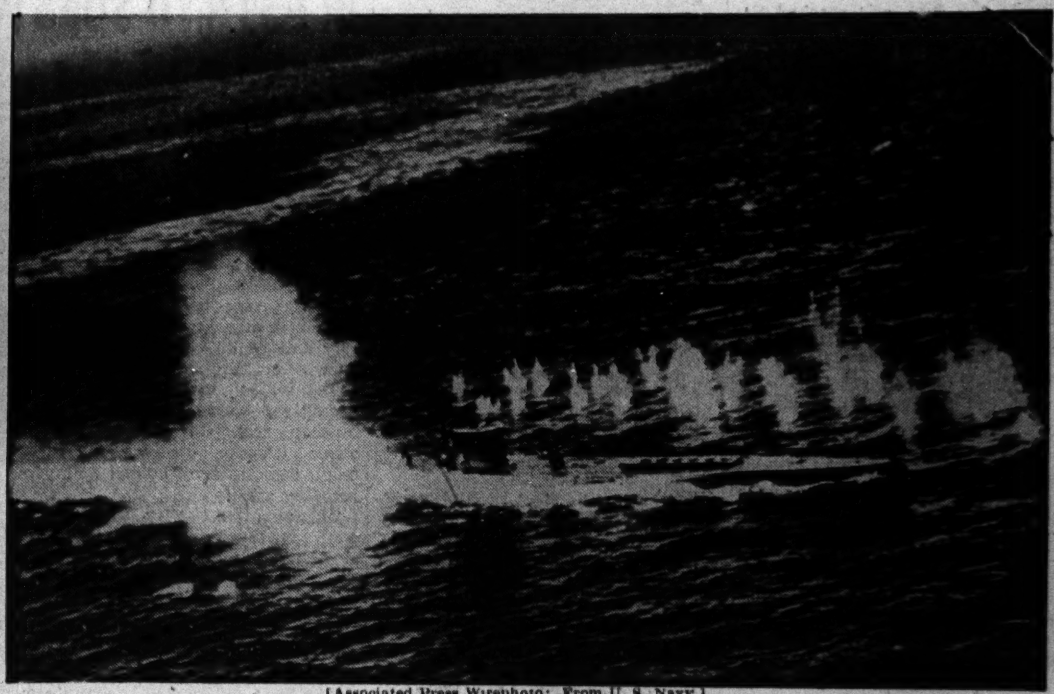

[Associated Press Wirephoto: From U. S. Navy.]

One plane from the carrier explodes a bomb on a Nazi U-boat and another pours machine gun fire across its deck. Two Nazi crewmen hug the conning tower.

[Associated Press Wirephoto: From U. S. Navy.]

A hull shattering blast from a hail of bombs engulfs a Nazi submarine. The carrier's planes may have sunk 8 subs besides the 2 certain sinkings.

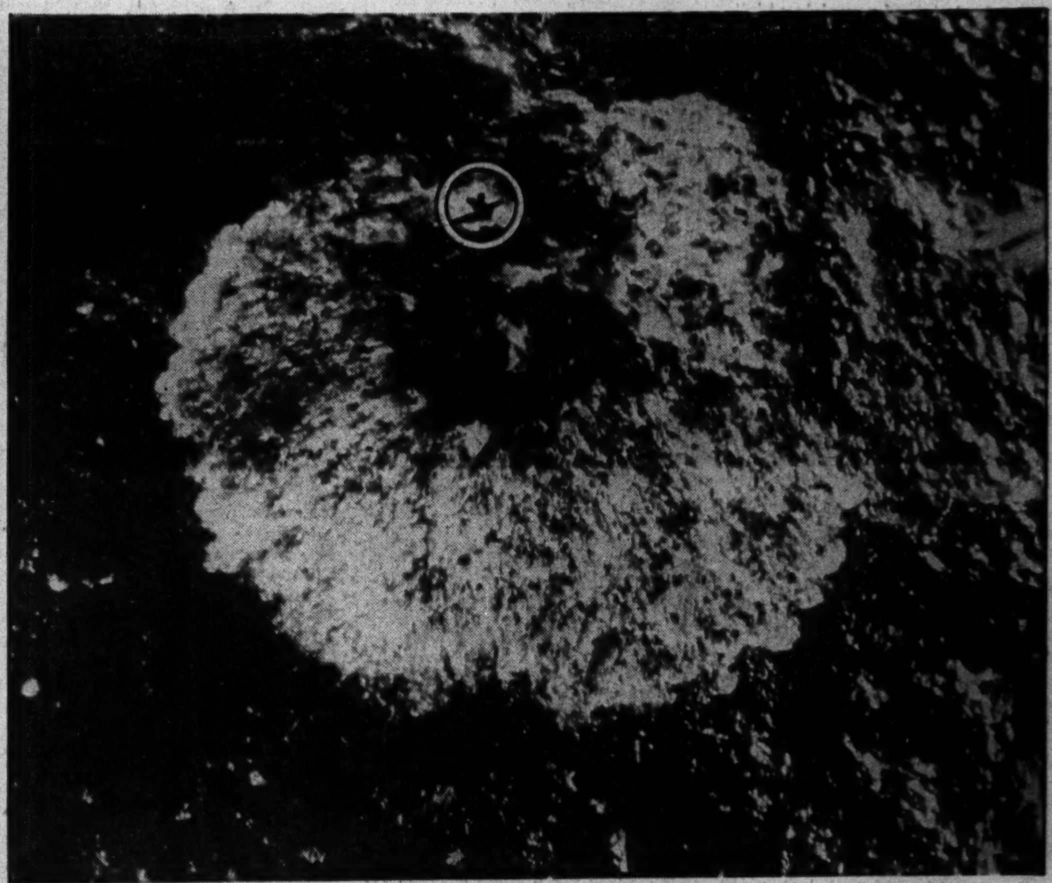

[Associated Press Wirephoto: From U. S. Navy.]

The nose of a submarine (circle) rises sharply when bomb blasts it from under water. The U-boat surrendered and 24 crew members were captured.

[Associated Press Wirephoto: From U. S. Navy.]

One of carrier "B's" planes circles in triumph over smoke and waves that mark where submarine went down. Streaks in background apparently indicate sub's wake. A U. S. destroyer later fished 17 of the sub's crew out of the circle of waves.

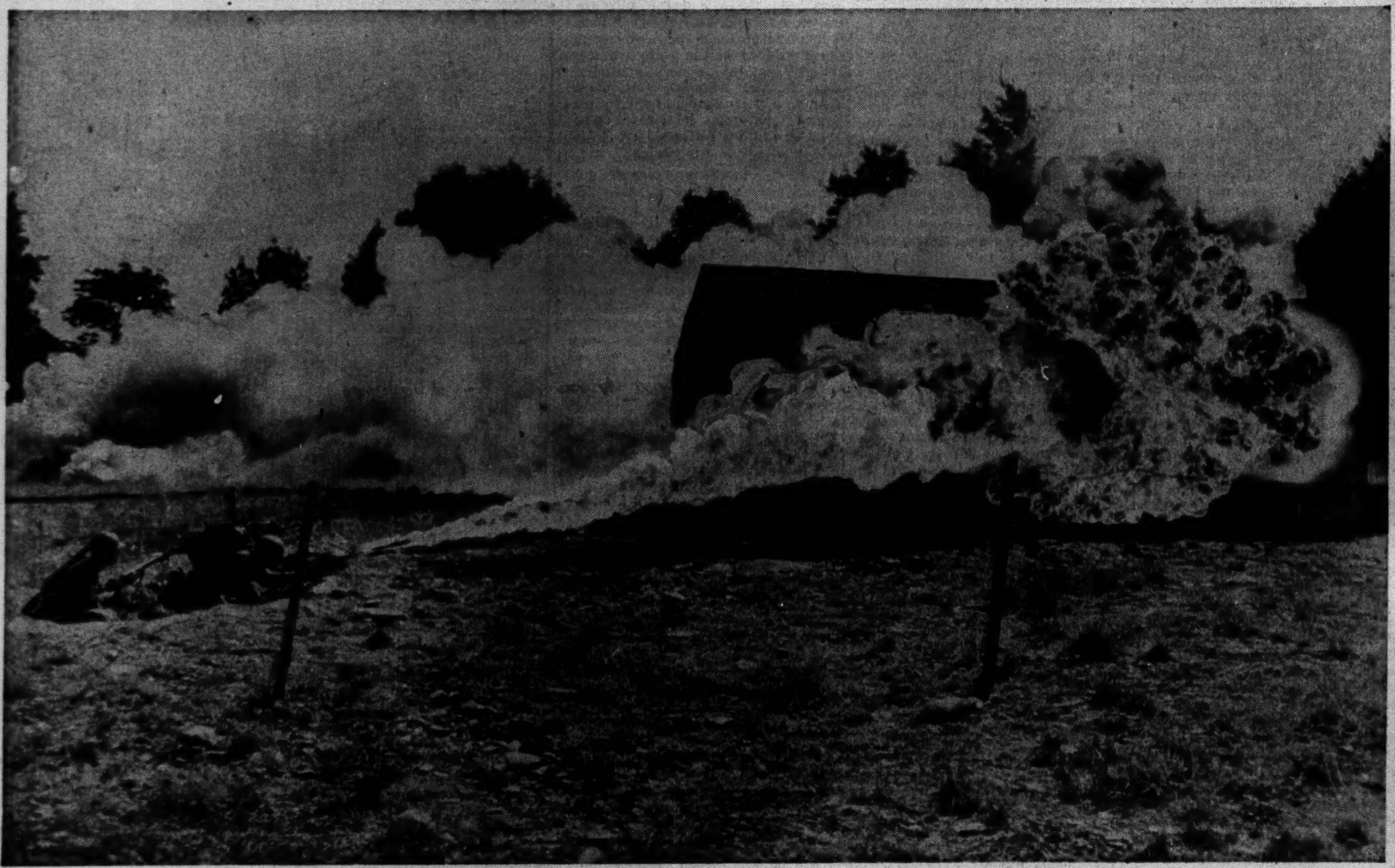

[Associated Press Wirephoto.]

These soldiers learning to reduce enemy resistance in a pillbox by the use of a flame thrower technique are cadets from the U. S. Military academy. They are studying war conditions at Lake Popolopen, near West Point, N. Y., seat of the academy.
(Story on page 4.)

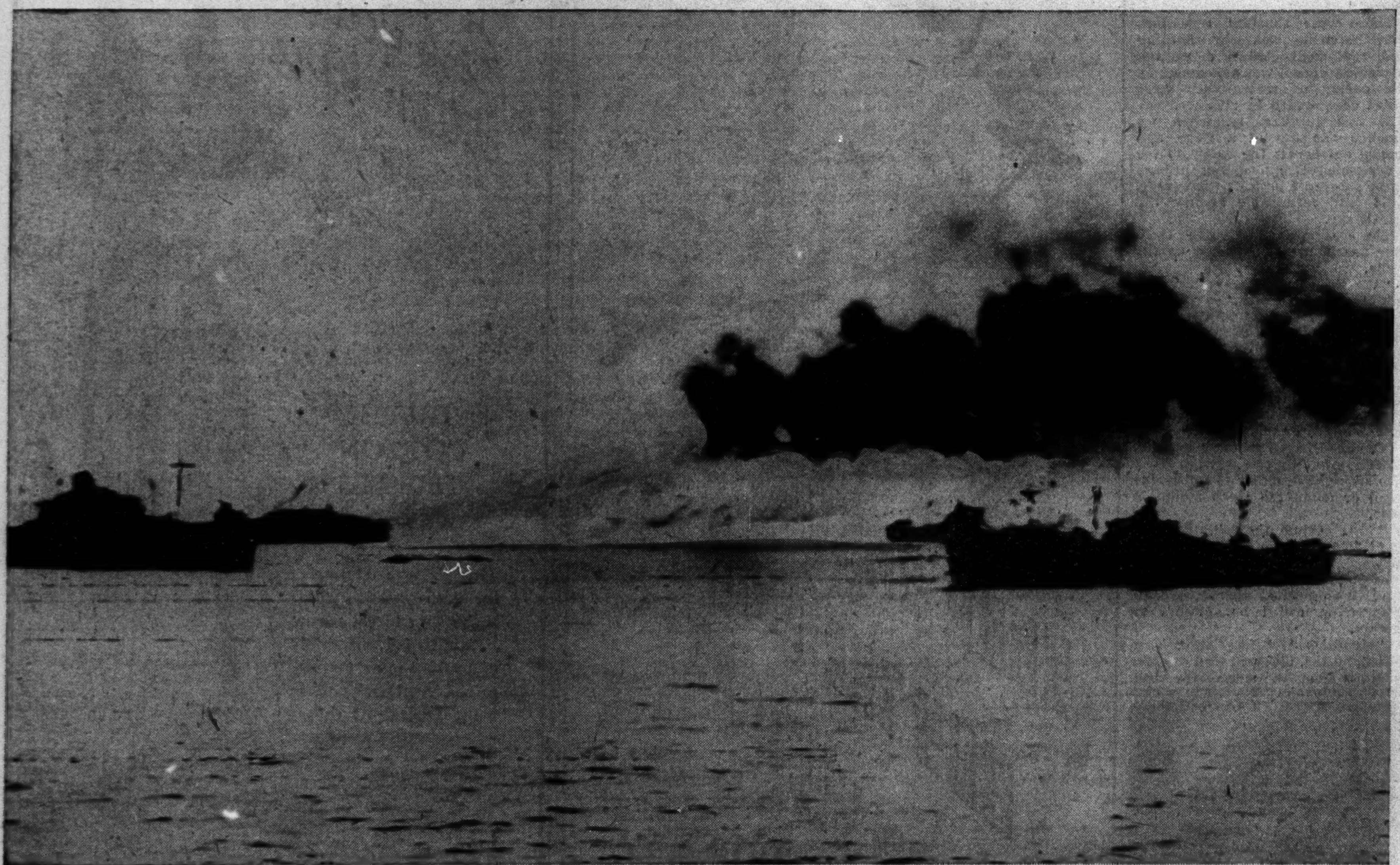

[Associated Press Wirephoto: By Signal Corps Radiophoto.]

A smoke screen being laid down by American naval forces to protect invasion craft off the island of Sicily. The screen protected the landing craft from enemy aircraft, and shows behind the ships at the right in the photograph. Further allied advances on the island were reported yesterday.

MILO PERKINS FOLLOWS BEW INTO DISCARD

Report Ouster Made at Crowley's Insistence.

BY WALTER TROHAN.
[Chicago Tribune Press Service.]

Washington, D. C., July 16.—Milo Perkins, director of the board of economic warfare, who has been credited with hatching the bitter feud over procurement of strategic materials between Vice President Henry A. Wallace and Secretary of Commerce Jesse Jones, was out of a job today.

Milo Perkins.

This became known as Leo Thomas Crowley, mystery man of the New Deal, was due to tackle the task of creating the office of economic warfare, which President Roosevelt established last night after severely reprimanding the embattled members of his official family.

Part of Job Agreement.

The executive order which abolished the BEW, which Wallace headed, and stripped Jones of control of RFC subsidiaries engaged in foreign economic activities, also put Perkins out of a job. This was reported to be highly pleasing to Crowley as it was said he accepted the new post only on the condition Perkins would go.

An obscure clause of the order transferred BEW policy making functions, which the Texas agricultural theorist had guided, to War Mobilization Czar James F. Byrnes. As a result, Perkins, who called a mass-meeting of 1,700 BEW employes Wednesday to assure them BEW would not be liquidated, sulked in his office today.

Perkins Has Nothing to Say.

"Having been fired yesterday," an aid said, "Mr. Perkins has no comment to make on the office of economic warfare or its functions."

The quiet, soft spoken Crowley, who has been dodging the capital limelight since 1934 when he came from the chairmanship of the Wisconsin banking review board to become head of the Federal Deposit Insurance corporation, is expected to announce his plans for OEW on his arrival here from New York tomorrow.

Crowley Not on U. S. Pay Roll.

In addition to the FDIC chairmanship the white haired, 53 year old bachelor is alien property custodian. In the latter post he controls alien holdings of property and patents running into the billions of dollars.

Altho he has held two important federal posts and is assuming a third, Crowley has been receiving no money from the government. He has been content with a salary of $50,000 a year he received from the Standard Gas and Electric company, billion dollar utility holding company.

His office announced tonight he will take a leave of absence from the utility post to permit him to handle his economic warfare duties. His salary for the new post has not been fixed. The executive order stated that the President shall determine the salary, travel, subsistence, or other allowances of the director of OEW.

[George C. Mathews named chief executive officer of Standard Gas. Story on page 19.]

A Protege of Emanuel.

Crowley is the protege of Victor Emanuel, capitalist, who operates with as much mystery in the world of finance as Crowley does in the capital. Many persons regard Emanuel as the most powerful figure of the day in international finance.

Financial observers believe Emanuel is in control of large blocks of refugee funds, sent here out of axis or axis occupied countries. It has been reported that he is consulted by the White House on problems of international finance.

In 1939 Emanuel resigned the chairmanship of the board of Standard Gas and Electric company in favor of Crowley at a time when the New Deal was hounding utility holding companies.

Emanuel is president and director of Standard Power and Light corporation, which holds 1,160,000 shares [53 per cent] of the outstanding common stock of Standard Gas and some 40,000 shares of its preferred stock.

Emanuel spent a large part of the 10 years before the war in England, where he became the master of an English hunt club, a position few Americans have attained in British sporting circles. He is heavily interested in aviation, particularly in world routes.

Pryor in His Employ.

Recently Sam Pryor, who played a leading part in Wendell Willkie's capture of the Republican nomination at Philadelphia in 1940, entered Emanuel's employ. This move was regarded widely as tying Willkie in further with the internationalists.

Along with his chairmanship of the holding company Crowley holds office in several of its numerous subsidiaries, including the Philadelphia company of Pittsburgh and the Northern States Power company of Delaware.

During the height of the administration campaign against utility holding companies Crowley frequently sat in on meetings of the securities and exchange commission, which was the spearhead of the administration's attack. Commission members were never certain whether Crowley was sitting in as head of the FDIC or as chairman of the board of Standard Gas, which has a case pending before the commission.

Sailors Do Their Laundry in the Lake

[TRIBUNE Photo.]

Wash boards set up in the lake at the naval armory are used by sailors to wash their clothing.

OPA GETS READY FOR DISMISSAL OF PROFESSORS

Law on 'Experience' to Cause Exodus.

[Chicago Tribune Press Service.]

Washington, D. C., July 16.—More than a dozen professors and economists, who hold key policy-making posts in the office of price administration, are slated to clean out their desks and take leave of the agency within the next month, OPA officials said today.

The exodus of professors, which Price Administrator Prentiss M. Brown promised to effect some months ago but failed to carry thru, finally has been forced by congressional legislation.

In granting the OPA 155 million

Charles M. Elkinton (left) and John D. Sumner.

dollars for the new fiscal year, congress specified that no funds be paid after Aug. 16 to any OPA employe engaged in pricing programs unless he has had experience in business, industry, or commerce.

Move Opposed by Brown.

Brown opposed this legislation but has promised to comply with it. The forthcoming reorganization, involving replacement of the professors with business men, will be carried out by Chester Bowles, New York advertising executive, whom Brown named yesterday as OPA general manager.

The appointment of Bowles followed the resignation of Lou R. Maxon as OPA deputy in charge of information, who charged in resigning that OPA theorists were seeking to remake the American economy.

The list of teachers and economists scheduled to be ousted is a virtual roll call of the men who for more than a year have been telling American businesses how much they could charge for everything from safety pins to steel-rolling machines. Their 433 price ceiling orders and thousands of amendments and revisions have kept business men in a whirl.

Wallace to Top List.

Topping the list of professors who are expected to be removed is Donald Wallace, 39 years old, a former Harvard university economics professor, who is deputy in charge of all prices. His salary is $8,000 a year.

Other teachers and economists slated to leave, their previous connections before joining the OPA, and their OPA salaries, are:

Kenneth W. Rowe, 35, executive price officer, former specialist with the farm security administration and employe of other government agencies, $6,500.

Seymour E. Harris, 45, export-import price control director, formerly professor at Harvard university and Radcliffe college, $8,000.

James P. Cavin, 38, food price economist, Harvard university graduate and economist with the department of agriculture, $8,000.

Charles M. Elkinton, 33, meat price executive, economics professor at Iowa State college, $6,500.

Don S. Anderson, 45, chief price economist on poultry and eggs, professor of agricultural economics, University of Wisconsin, $6,500.

Leander B. Lovell, 36, assistant head economist for manufactured articles price branch, formerly economist for the national defense advisory commission and the department of state, $5,600.

Edward S. Shaw, 34, head economist of the price branch, economics professor Stanford university, $6,500.

Johnson Griffith, 30, solid fuels price executive, Harvard graduate, formerly "expert" with the department of commerce, $6,500.

Joseph D. Coppock, 33, chemicals and drug price executive, former economist for the agriculture department, $6,500.

Warren M. Huff, 33, iron and steel associate price executive, formerly junior economist for the farm credit administration and personnel official with other government agencies, $6,500.

John D. Sumner, 38, nonferrous metals price executive, University of Buffalo economics professor, $6,500.

SLASHES OWN THROAT.

Despondent over ill health, Mrs. Emilia Makuroff, 42 years old, slashed her throat and cut her left wrist with a knife yesterday in her home at 10008 Moody avenue, Oak Lawn.

120 NUNS VISIT WAR SHOW; KEEN TO SHOOT A GUN

The entrance to the army ordnance-Chicago Tribune war show is in Nathan Hale court between Tribune Tower and W-G-N. Visitors should start the tour there. The show is open daily from 10 a. m. to 10:30 p. m. There is no admission charge.

Quiet, scholarly looking groups of nuns are showing almost as much interest in the modern soldier's equipment as teen aged boys, according to officers stationed at the ordnance show of the army service forces and THE CHICAGO TRIBUNE. A total of 120 nuns inspected the exhibits in Tribune Square in private tours during the last two days.

The sisters are attending summer school at De Paul university. Their home convents are scattered thru Indiana, Illinois, Michigan, Kansas, Mississippi, Tennessee, Wisconsin, Louisiana, Minnesota, and Iowa.

They were especially curious about the workings of the ack-ack gun and the small arms exhibit, and they had a variety of comments to make about the display of soldiers' rations.

She Would Shoot a Jap.

When Sister Mary Angella of the Holy Family of Nazareth of South Bend, Ind., said, "I'd like to learn how to shoot a gun," Sister St. Joseph of the Trinity of the Congregation of Notre Dame added, "I'd like to learn how to shoot a Jap!"

"And I'd like to ride in a jeep," put in Sister Mary Benilda of the Holy Family of Nazareth. Much to their surprise, a number of the nuns did get a ride in the amphibious jeep in the Chicago river.

Each day another group of distinguished guests makes up a special party for a tour of the show. In this group yesterday were the Most Rev. Bernard J. Sheil, auxiliary bishop of Chicago; Elmer Layden, president of the National Football league; Oscar G. Mayer, former president of the Chicago Association of Commerce; the Very Rev. Michael J. O'Connell, president of De Paul university; Dr. Louis E. Schmidt, professor and head of the department of urology, Northwestern university medical school.

'Tug' Wilson a Visitor.

Others in the group were Willard Cole, loop department store executive; Kenneth L. [Tug] Wilson, director of athletics at Northwestern university; Mrs. Louise Leonard Wright, director of the Chicago Council on Foreign Relations; Mrs. Charles W. Stigman, chairman of the war service department, Illinois Federation of Women's Clubs; James A. Shanahan, director of the Art Center of Chicago, and Mrs. James A. Cathcart, 10 South Green Bay road, Lake Forest.

New Polish Prime Minister Wants Red Breach Healed

LONDON, July 16 (AP). — Polish Prime Minister Stanislaw Mikolajczyk declared today it is "the sincere wish of the new Polish government that relations with Russia be reëstablished and that his regime would not stand in the way of anyone attempting to settle the dispute."

F. D. R. SIGNS CCC ACT; 'EXPLAINS' ITS REAL INTENT

Scolds Congress for 'Ambiguous' Laws.

Washington, D. C., July 16 (AP).—President Roosevelt took Congress to task today for passing laws which he said were so ambiguous that their meaning is uncertain. He signed a bill extending the life of the Commodity Credit corporation, but with the expressed understanding that it means what he thinks it does—

That the office of price administration can set standards for a commodity where it is essential to an effective system of price fixing.

The President's perplexity arose from the fact that congress dealt with the OPA fixing of standards not only in the CCC measure but also in another bill.

Fears Misconceptions.

The President said the language in the CCC measure relating to restrictions in the use of standards in maximum price regulations was so ambiguous that he felt it necessary to give his own interpretation of it to prevent further misconceptions.

He said another bill appropriating funds for the OPA had been construed as prohibiting the administrator from making use of standards in any case regardless of how essential they were to price control, unless such standards previously had been established by industry acceptance or by government action.

"Such a construction would cripple price control because trade standards are frequently lacking or, as in the case of the grades of meats, incompletely established," he said.

"I am satisfied this [CCC] bill has no such meaning. It was presented to the senate and house to avoid the consequences that would have followed the adoption of the language in the appropriation bill.

Held Controling Factor.

"Sen. Taft, who sponsored the language in the appropriation bill and the modification in this bill, stated expressly that the modification preserved power in the administrator to 'standardize' a commodity in any case in which this was 'absolutely essential to an effective system of fixing prices.'

"These assurances are in accord with the purpose and the terms of the compromise amendment and must be taken as controling. It is with this understanding that I have signed the bill."

The measure extends the CCC until Jan. 1, increases its borrowing power from 2 billion 650 million dollars to 3 billion dollars.

BARES NEW DEAL SCHEME TO RUIN SMALL BUSINESS

Dixon, Ill., July 16 [Special].—Unnecessary restrictions imposed by the New Deal under the guise of war regulations are forcing more small businesses out of existence now than at any time in the history of the nation, Atty. Gen. George F. Barrett said here this afternoon.

Warning that this form of liquidation is a step in the New Deal's plan to impose national socialism on the country, Barrett predicted that unless the "virus is destroyed immediately, American workers will face the threat of industrial state slavery."

The attorney general spoke at a pre-primary meeting of Republican leaders from this section of the state.

MANDEL'S

Store Hours Saturday: 9:45 A. M. to 5:00 P. M.

Two-Piece Cooler

Are you size 38 to 48?

Have this cool, easy to wear seersucker suit. Red or blue slimming stripes... $4

Added Attraction!

Gingham Girl check suit, red, brown or blue. 12-18........$4

Mail and Phone Orders Filled

Suzanne Shop—3rd Floor—State

Mandel Brothers

BUREAU SLATES STEVENS HOTEL FOR U. S. OFFICES

Congress to Be Returned to Civilian Use.

BY AL CHASE.

Plans for the use of two Michigan avenue hotels—the Stevens and Congress—taken over by the army air force a year ago, became known yesterday. The Stevens will be used as a federal office building if Washington approves a report just forwarded by a Chicago representative of the public buildings administration. The Congress is slated definitely to become a hotel again.

The PBA report points out that the Stevens is an ideal building for various bureaus now needing space in Chicago. Few structural changes will have to be made to convert the hotel into a desirable office building, according to recommendations of the public buildings administration agent.

Quick Shift Possible.

The civilian government occupancy could be effected while the army is marching out, the report says, so that by the time the last soldier radio student has gone—which will be next Thursday—federal office forces could be at work in the vacated space.

Despite reports that offers had been received from private hotel interests for the Stevens, an army officer said that no formal bids had been received. He added that, altho the war department announced it proposed to sell the property, it had not been officially released for sale by the public buildings administration of the treasury department.

Hotel Men Like Plan.

Chicago hotel men welcomed the possibility that the Stevens would not go back into the hotel business. Ernest Byfield of Hotel Sherman said it is not needed. Quoting a report based on statistics supplied by the University of Chicago, he said that for 11 years, from 1931 to 1941, inclusive, out of approximately 13,000 hotel rooms in the loop, an average of 6,000 was empty daily. During the 11 years, the hotels have made little or no return on their investments, he said.

John J. Mack, president of the Michigan-Congress corporation, lessee of the Congress hotel from the Reconstruction Finance corporation, owner, said: "The Congress definitely will be reopened as a hotel. When and under what conditions has not yet been determined."

Inspection of the Congress yesterday disclosed a building almost entirely bare of furniture except in a few rooms formerly occupied by officers. The building seemed in good condition to a casual inspector. The RFC is having an appraisal of the property made on which to base its negotiations with the lessees.

Back Door Bookie

(Story on page 1.)

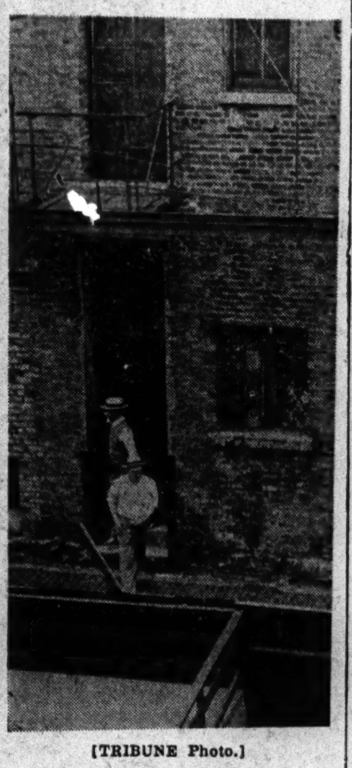

[TRIBUNE Photo.]

Patrons leaving handbook at the rear of 4649 Broadway, to which address it had been moved from tailor shop.

DECREE CURBS REMARRIAGE OF MRS. DEMPSEY

White Plains, N. Y., July 16 (AP).—An interlocutory decree of divorce permitting Lt. Comdr. Jack Dempsey to remarry and prohibiting the former Hannah Williams from marrying again without court permission was filed today in the Westchester county clerk's office.

Terms of the decree, which becomes final Oct. 16, included the order by J. Addison Young, Supreme court referee, that "the plaintiff [Dempsey] may remarry, but the defendant [Mrs. Dempsey] may not remarry any other than the plaintiff during the plaintiff's lifetime except by express permission of the court." The document contained no provisions for alimony or for custody of the two Dempsey children, whose custody was awarded to the former heavyweight boxing champion after a hearing yesterday.

The remarriage proviso in the decree was a routine one usually included in interlocutory decrees of divorce in New York state. Remarriage by the defendant is not recognized by the state if the ceremony takes place outside the state or within the state without court permission.

Old Settlers Picnic Set for Harms Park Aug. 2

Plans are being made for the 96th annual Old Settlers picnic on Monday, Aug. 2, in Harms park, 2328 Berteau avenue, it was announced yesterday by H. F. Chaveriat, 1616 North Ogden avenue, who is serving as general chairman for the fifth year.

TELEPHONE CALL ENDS HUNT FOR MISSING COUPLE

A telephone call from "somewhere in Wisconsin" last night ended a police search for Mrs. Sylvia Bozovsky, 20 year old toothpaste model, and her estranged husband, Harold, 22, who disappeared Thursday from the home of her mother Mrs. Ann Jachim, 4941 South Kedvale avenue.

Mrs. Sylvia Bozovsky.

Both Mrs. Jachim and the young man's father, George Bozovsky, said they had a long distance call from him. He reported only that he had driven his wife to Wisconsin, that his father's car, in which they left, had broken down and that they hoped to be home soon.

Sol. R. Friedman, attorney for the girl, who has a separate maintenance suit pending, said: "They didn't say why they went to Wisconsin or whether they were reconciled."

In her suit, in which there was to have been a hearing on temporary alimony yesterday, the girl charges her father-in-law with assault and battery and asks $25,000 damages. Judge William V. Brothers, after the disappearance of the couple, set the hearing over to Monday.

CHINESE BEAT OFF ATTACKS IN MOUNTAIN AREA

CHUNGKING, July 16 (AP).—A Chinese communique today said "Sanguinary fighting is going on unabated in the Taiheng mountains. Under cover of planes the Japs made repeated attacks on Chinese positions but "heroic resistance halted all enemy assaults."

"An enemy detachment from Canton passed thru Shekchok, southeast of Huahsien, to invade Sanchokshih and Lienanchih on July 5. The attack was repulsed by the Chinese, they said.

STORE HOURS SATURDAY 9:45 A. M. TO 5:00 P. M.

MANDEL'S

Cool Clothes for Summer's Invasion

Help Build a "Shangri-La" Today

Buy your War Bonds and Stamps now. Help build the new aircraft carrier, "Shangri-La." YOU must help—everyone must help to speed Victory.

Stunning "Casablanca" Blacks

There's dash—there's glamour in our beautiful black "Casablanca" hats! Wide brimmed, smartly veiled. Also in brown or navy, too.................... $6.95

Millinery Salon—Fifth Floor—State

Print—and Pretty!

Washable little wonder dress of washable Cruisaire spun rayon in navy, gold, rose, blue, red, green. 10-20. Mail, phone orders $7.95

Pin Money Dresses—Fourth Floor—Wabash

Joan Kenley*

Frosty Charmer

Tiny bow at the neck, lace panel down the front, plus a soft, flattering ruffle. Washable rayon crepe. White only. 30-38...... $4

*Reg. U. S. Pat. Office

Mail, Phone Orders Filled

Blouses—First Floor—State

Fresh from California!

New Suspender Slacks

High-waisted ribbed rayon slacks with detachable suspenders. Cut full, embroidered at the waist and on suspenders. Navy, brown, toast, powder, avocado green. 12 to 18.. $6.95

Sports Shop—3rd—Wabash

Hickory's Panty Girdle

Lightweight summer panty with firm control. Rayon satin front, up and down stretch rayon satin elastic back, elastic side sections, side opening, detachable garters. 26 to 32......... $5

Others, $3.95 to $10.95

Girdles—3rd Floor—Wabash

Mandel Brothers

LYONS TO SEEK SENATE SEAT IN 1944 CAMPAIGN

Announces Candidacy at Fish Fry.

Dixon, Ill., July 16.—Richard Lyons, Libertyville Republican, said in an interview today that he would be a candidate for the United States senate in next year's election. Lyons made the assertion at a fish fry arranged by the Lee county Republican central committee.

Richard J. Lyons.

Lyons has been a Republican leader since 1928 when he was elected to his first of five terms as state representative from the 8th district.

One of the most powerful Republican orators in Illinois, Lyons now is deputy director of the newly created state department of revenue. He retired from the house of representatives in 1938 to be his party's candidate for United States senator. He was a gubernatorial aspirant in the 1940 primaries when he was defeated by Dwight H. Green.

Born in Chicago.

Dick Lyons, as he is familiarly known, was born in the old Bridgeport district of Chicago on May 12, 1895. He was the 13th child born to a family that knew poverty and at the age of 12, with but little schooling, started to shift in the world for himself. Beginning as a messenger boy Lyons worked his way up to become a storekeeper in the former town of Area in Lake county, now Mundelein. He sold out in 1924 and entered the real estate business in which he has been active ever since. He studied law, but has not practiced actively in the courts.

Began as Precinct Worker.

Lyons launched himself into politics as a Republican precinct worker. In his first bid for public office he defied the political boss of Lake county to run against the late William Weiss of Waukegan in 1928, whom he defeated by a small majority. His majority increased each time he was reëlected.

In 1916 he married Blanche Mitchell, daughter of George F. Mitchell. They have two children, Lucille Mae and Richard Earl.

The Neighbors

By George Clark

"Hey! Why can't I borrow one of your leading ladies to help with the dishes?"

Purple Heart Awarded Chicago Soldier in Africa

Pvt. Anthony Di Pietro, son of Mr. and Mrs. Jack Di Pietro, 2704 South Union avenue, has been awarded the Purple Heart decoration, his parents said yesterday. Pvt. Di Pietro recovered from a wound he suffered March 23 in the North African campaign and has returned to action, his mother said.

U. S. INDICTS 19 POULTRY BUYERS ON OPA CHARGES

Wilmington, Del., July 16 (AP).—Nineteen persons and three companies in six states were indicted today by a federal grand jury in what United States Atty. Stewart Lynch described as "the largest blow delivered to date at the poultry black market."

The indictment charged the group with conspiracy and paying over ceiling prices aggregating more than $11,000 for upward of 350,000 pounds of poultry in Delaware. All the individuals are wholesale buyers.

One of those named, Fred Beckman, trading as the Farmers' Produce company of Columbus, O., pleaded guilty.

COL. M'CORMICK CERTAIN WILLKIE CAN'T WIN STATE

Declares 'Anybody' Could Defeat Him.

New York, July 16 (AP).—Col. Robert R. McCormick, editor and publisher of THE CHICAGO TRIBUNE, replying to Wendell Willkie's challenge to run in the Illinois preferential primary next April, said today, "I don't think that foreigner can carry the state of Illinois."

Willkie disclosed yesterday that he would be a candidate for the 1944 Republican Presidential nomination provided Col. McCormick entered the Illinois primary.

Arriving here by plane from Montreal, Col. McCormick said of the Willkie report:

"I won't pay any attention to that story and advertise that joke. I just won't talk about him.

"Anybody Can Beat Him."

"He and his backers only couple his name with mine to get it in the newspapers. Why, anybody can beat him in Illinois."

Col. McCormick said he believed Gov. Dwight Green or Sen. Wayland Brooks should run in the primary.

Col. McCormick shrugged off a question as to whether he would enter the Illinois preference primary. He has not said nor indicated whether he would consent to have his name entered.

Two Logical Candidates.

The publisher, when asked who, in his opinion, would be the logical man to run in the Illinois primaries, replied:

"Why, the governor of course—Dwight Green. He has the organization and support. Or Sen. Brooks, who is in the same position as the governor."

Asked if he thought it possible that the next successful Presidential candidate might be a military man, Col. McCormick said:

"Yes, that's very possible. . . . I'd venture to say that if a convention was held now Gen. Douglas MacArthur would be nominated by acclamation."

Questioned as to whom he favored as the Republican nominee, Col. McCormick said it was too soon for him to make a definite choice.

"Too Early to Tell."

"Any one of a half dozen senators might suddenly turn out to be good Presidential material," the publisher said. "Taft [Sen. Robert Taft of Ohio], I suppose, is among the most prominent. If Ohio goes for Taft he will be in a very strong position—if not, he's nowhere. Any of the nine new Republican senators might suddenly come up. It's too early to tell."

In speaking of the general political scene, the colonel said that "as things stand now, any Republican nominee, except Willkie, can beat Roosevelt."

"As for Willkie," he continued, "I don't believe that at the present time he could carry a single state west of New Jersey—either in the primaries or the general election—but almost any other Republican candidate could do it."

NEGROES BACK RESOLUTION BY SENATOR BROOKS

Under the auspices of the National Negro council and the Chicago Citizens Committee of One Thousand, Chicago Negroes will meet at 3 p. m. tomorrow in Metropolitan Community church, 4100 South Park way, in support of a senate resolution by Senators Wayland Brooks [R., Ill.] and Styles Bridges [R., N. H.] for investigation of causes leading to race riots and war work stoppages because of racial dissension.

The meeting, initiating a series to be held in large cities thruout the country between now and the reconvening of congress Sept. 14, also will protest lack of action on the question by President Roosevelt.

Edgar G. Brown, director of the National Negro council, who as chairman will speak in numerous other cities, said organizations representing all Negroes had urged the President to take action.

The Inquiring Camera Girl

BY FREIDA ZYLSTRA.

[The Tribune will pay $5 for each interesting question submitted by a reader and used by The Tribune. Today's question was submitted by Mrs. M. A. Locke, 2254 Adams street.]

THE QUESTION.

If you were a man how would you treat a woman?

WHERE ASKED.

La Salle street and Jackson boulevard.

THE ANSWERS.

Nancy Schnelle, student, 6813 Overhill avenue—As long as the women are so interested in being man's equal, I think I'd treat them as such. That would mean they couldn't be as dependent on me as they might like. I'm afraid, too, that I'd no longer see the necessity for so many acts of chivalry.

Lillian Clark, office worker, 9328 Aberdeen street—This would be a pretty wonderful time in history to be a man and I'd certainly take advantage of my position. I'd be horribly independent. I bet I could get away with a lot. I wouldn't hesitate to let the women know that I really believe men are superior.

Mrs. Joseph J. Dryer, housewife, 5640 South Paulina street—If I were a man, I'd be the ideal man. I'd do everything that I know goes over so big with the women. I'd shower my favorite ones with flowers and candy and special delivery letters. It wouldn't be much effort and they'd know I was thinking of them all the time.

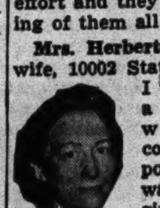

Mrs. Herbert J. Fiddelke, housewife, 10002 State street—I'm afraid I wouldn't be much of a gentleman with the women. If they couldn't keep an appointment I wouldn't wait. And I wouldn't give up my seat to a lady in a public conveyance. The women probably wouldn't like me.

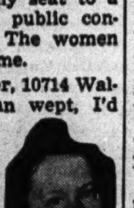

Marge Schoustra, biller, 10714 Wallace street—If a woman wept, I'd let her weep because I know it's one of our last resort methods to get what we want. I don't think I would ever flatter the girls because most of us are entirely too much engrossed in our own appearance anyway and don't need to be reminded.

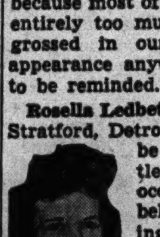

Rosella Ledbetter, stock girl, 14562 Stratford, Detroit, Mich.—I'd try to be courteous and a little bit chivalrous on occasions. I think I'd believe in complimenting the women, but not in flattering them. I'd give them the credit they deserve, and probably wouldn't go down in history as any great Casanova.

Archbishop Spellman Flies to Portuguese East Africa

PRETORIA, Union of South Africa, July 16 (AP).—Archbishop Francis J. Spellman of New York arrived in Lourenco Marquez, Portuguese East Africa, by air today.

He is expected here Monday when he will meet Field Marshal Jan Christian Smuts, prime minister of South Africa.

Assembly Clerk Pease in a Critical Condition

Richland Center, Wis., July 16 [Special].—T. M. Pease, 68 years old, legislative clerk in the Wisconsin assembly, was in critical condition in a hospital here today following an emergency operation.

[ADVERTISMENT]

DIAPER RASH

Soothe and cool diaper rash, relieve irritation, and also help prevent it by using Mexsana, formerly Mexican Heat Powder. Sprinkle well over rash-irritated skin after every change. A standby for over 40 years. Costs little. Even greater savings in larger sizes. Always demand Mexsana.

BIG INCH READY TO BEGIN ROLE AS OIL LIFELINE

U. S. Officials to See Final Section Welded Monday.

Cincinnati, O., July 16 (AP).—Big Inch is all but finished.

Test runs of crude oil are being pumped thru the eastern section of the 95 million dollar pipe line from Norris City, Ill., to the east. Next Monday at Phoenixville, Pa., government dignitaries will witness welding of the last section of the 1,341 miles of 24 inch pipe.

Monday is 15 days short of a year after the laying of the first section.

Pumping at Norris City.

Officials of the petroleum administration for war and War Emergency Pipelines, Inc., said pumping started at Norris City Wednesday and oil is moving eastward 33⅜ miles a day. Engineers are checking the run for leaks or other "bugs."

Big Inch, conceived to help meet the war time oil crisis, now stretches from Longview, Tex., to refineries in New York and Philadelphia, Pa. At Phoenixville Junction the line splits, one branch going to Linden, N. J., and the other to Philadelphia.

The 15,000 men who dug the ditches and laid and welded the pipe aren't quitting. They're staying on the job to finish the 20 inch gasoline line from Beaumont, Tex., paralleling Big Inch most of the way. Officials of WEP headquarters here predict the smaller line will be ready in December. The two are being built under appropriations totaling 170 million dollars.

Fill Big Pipe Slowly.

Burt E. Hull of Houston, Tex., general manager of WEP, said that Big Inch will be filled slowly. The first leg, from Longview to Norris City, began operation in April with a daily capacity of 300,000 barrels of crude and No. 2 heating oil.

Hull said it would take 3 million barrels to fill the eastern leg, and this much can't be diverted immediately. Tank-car shipments from Norris City will continue to keep the eastern refineries supplied while the pipe is being filled at a rate of 100,000 barrels a day.

WEP, agent for the Defense Supplies corporation, was organized by 11 major oil companies doing 90 per cent of the business on the Atlantic seaboard to build the lines with no management fee or profit. Hull and other officials were borrowed from private industry.

Poon Lim Awarded Medal for 133 Days on Life Raft

New York, July 16 (AP). — Poon Lim, 25 years old, a Chinese steward of a torpedoed British freighter who lived mainly on seagulls and raw fish during 133 days alone on a life raft in the south Atlantic, today was awarded the British empire medal. Leonard H. Leach, acting British consul general who informed Poon of the award, invited him to England to receive the award from King George VI and said the steward was "a living example of the toughness of the Chinese—a toughness that bodes ill for Japan."

RESORTS AND TRAVEL.

TOURS.

Discover FLORIDAN COUNTRY CLUB AT HOWEY-in-the-HILLS, FLORIDA

in the land of cool, breeze-swept hills and lakes

8 DAYS ALL-EXPENSE $100.50 from CHICAGO

THIS RATE INCLUDES round trip R.R. fare (reserved seat and meals on streamliners) transfers to Club, room and meals at Club, swimming, private sandy beach, golf, riding, yacht cruise, boating, fishing, etc. A 5000-acre resort estate with congenial guests and delightful entertainment. For reservations and booklet see your Travel Agent or write to

HAPPINESS TOURS, Inc.

39 South State Street, Chicago, Illinois

Test Your Facts

Below each of the following questions are listed three answers. Make your choice, turn to page 20 in the Want Ad section for the correct answers, and mark your score:

1. On which of the Great Lakes is the port of Toledo?
[a] Lake Huron. [b] Lake Ontario. [c] Lake Erie.

2. What anniversary is observed on Dec. 21?
[a] Sinking of the Lusitania. [b] Assassination of Lincoln. [c] Landing of the Pilgrims.

3. The name of Francis Asbury is associated with the history of what church in America?
[a] Methodist. [b] Presbyterian. [c] Baptist.

4. Who ran on the Democratic ticket for President against Herbert Hoover in 1928?
[a] Alfred E. Smith. [b] John W. Davis. [c] Calvin Coolidge.

THREE NAVY MEN LOST AT SEA AS PLANE CRASHES

Jacksonville, Fla., July 16 (AP).—A navy officer and two enlisted men have been lost at sea in a plane crash, the Jacksonville naval air station announced today.

They were listed as Ensign C. J. Blanchette, Sidney, Mont.; R. M. Du Lude, aviation radio man third class, Flint, Mich., and E. J. Vidal, aviation ordnance man third class, New Orleans, La.

Decatur Cadet Killed.

Augusta, Ga., July 16 (AP).—James Henry Freer, son of Mr. and Mrs. Alex Kelly Freer of Decatur, Ill., was killed yesterday when the airplane in which he was flying crashed near Waynesboro, Ga., the army public relations office announced. Freer was a cadet at the Georgia Aero-Technical school, Augusta.

Ohio Lieutenant Dies.

March Field, Cal., July 16 (AP).—Second Lt. Delbert J. Cassell of Cincinnati, O., was killed last night when one engine of his fighter plane caught fire and the craft crashed, army officials said today.

NOTIFY MOTHER MISSING SON IS NAZI PRISONER

Keep hoping and keep praying, is the advice offered by Mrs. Mary Hrycewicz, 4843 South Winchester, to war mothers who have been notified their sons are missing in action. This is what she did from April, when she was told that her son, Pvt. Theodore Hrycewicz, 23 years old, was missing to July 9, when her hope and prayers were rewarded by an official notification that he was alive and a German prisoner of war. Mrs. Hrycewicz, who is a maintenance worker in the 310 South Michigan Avenue building, has another son, John, stationed at a Florida base of the army air force.

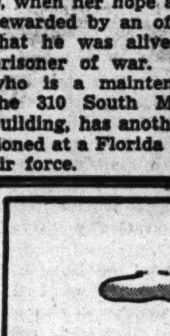

Theodore Hrycewicz.

OPA TO PENALIZE HOLIDAY DRIVERS FAR FROM HOME

1,600 Names on List for Local Board Action.

Raymond S. McKeough, regional administrator for the office of price administration, yesterday prepared to crack down on some 1,600 Chicago motorists who drove their families into neighboring states for recreation over the July 4th holiday.

Names of owners of license numbers reported by OPA investigators and coöperating law enforcement agents will be forwarded to local rationing boards for hearings. McKeough indicated that the list will not be made public.

Sort Out Worst Offenders.

Paul A. H. Shults, chief counsel for the Chicago metropolitan area OPA office, said that he has not yet received the names of motorists who strayed too far from home during the holiday week-end. He said that only motorists making abnormally long distance trips will be questioned. He said motorists holding A cards can legally make round trips of as much as 480 miles.

The list of 1,600 licenses obtained by OPA sleuths was part of a total of 5,587 reported in the seven state region on the July 4th week-end. Of the total, 1,826 drivers were interviewed by OPA investigators and violations were uncovered in 821. License numbers of the other cars were referred to OPA district offices.

Regional Conference Opens.

The gasoline rationing drive was announced by McKeough in the midst of a region-wide meeting of OPA executives in the Morrison hotel. Directors of 18 OPA districts in Illinois, Iowa, Minnesota, North and South Dakota, Wisconsin, and Nebraska conferred with McKeough in the luxurious bungalow atop the hotel. On the third and fourth floors of the hotel representatives of the price control, rationing, information, and legal staffs thruout the region prepared for the 1943-'44 OPA program.

PAPER READERS UP 4 PCT. SINCE PEARL HARBOR

New York, July 16 (AP).—Editor & Publisher, newspaper trade publication, reported today that American daily newspaper circulations have increased approximately 4 per cent since the pre-Pearl Harbor period.

The journal's current issue said the circulation total of 1,753 dailies for the six months ended March 31, 1943, was 43,759,561, as compared with 42,080,391 for 1,875 dailies for the period ended Sept. 30, 1941.

Editor & Publisher said "the increased circulations are especially significant in view of the continued upward trend in subscription and single copy prices."

"You see, Hargrave—they don't all fall for a uniform. I invited her to have a bowl of Wheaties with me."

The younger generation learns fast, these days. That's a good thing, because this crop of boys and girls is going to know the facts about nutrition, something too many of us older birds shyed away from. Good nutrition begins with a good breakfast — which should include fruit, milk and a whole grain cereal. The latter is one way to define Wheaties, a whole grain cereal you should be eating these days.

DAY BY DAY ON THE FARM

The FARM by Gail Compton

July 16, 1943.

KEY to the success of any profitable cattle feeding operation is the "necessary margin." This is the class room term for the difference a feeder must have between the cost and sale price per hundredweight, if he is to make any money.

Since gains made in the feed lot commonly cost more per pound than the finished cattle sell for at market, a positive margin of sufficient size to cover loss sustained on the sale of the gain must be had before profit is possible. The margin is the "necessary margin" and may be described as advance per hundredweight over cost price that must be obtained to break even on the feeding operation.

For example, if a feeder purchases a drove of 800 pound steers for $14 a hundredweight, he must sell that 800 pounds for more than it cost as the gain he puts on the steers in finishing them usually is done at a loss.

Thus he would have to sell the steers for around $17 before he could realize a profit. If more than the necessary margin is secured a profit will be realized.

Many Factors Enter.

The amount of margin that must be had is determined by initial weight of animals, cost per hundredweight, cost of the gains made, and amount of gain.

The greater the weight of animals when purchased the smaller the margin must be to cover loss of selling the increased weight.

Also the more animals cost per hundredweight the smaller the necessary margin. This results from the fact that the higher the cost price the less the loss suffered on increased weight with no margin at all.

High cost of gains is the main reason why a margin is necessary. Thus the more expensive the gains the greater the margin must be to insure reimbursement for loss.

As gains are sold at a loss usually, the larger the gain the greater the loss and therefore a greater margin is needed.

The gamble in cattle feeding comes in the fact that all the feeder actually knows is his initial weight and cost. He cannot accurately foretell the cost of his gains or amount of gains made and how they will be affected by the market.

Steers Require Less Margin.

Mature steers carrying considerable flesh usually require a smaller margin than thin yearlings because of their greater weight, higher initial cost, and the less weight they need to put on before they are finished. Calves commonly require smallest margin of all. Their low cost of gain and high initial cost more than make up for the handicap resulting from light initial weight and large amount of gain needed before they are finished.

In future articles other aspects of beef feeding will be discussed, covering feed required for 100 pounds of gain, methods of feeding, items of cost in feeding, and experiences at the Tribune farms in feeding.

The GARDEN by Ben Markland

INQUIRIES to this department indicate tomato plants are providing most of the problems being faced by gardeners in the Chicago area. As a result of these inquiries, this space will be utilized during the next few days for discussing problems of tomato production.

Most common complaints are that tomato leaves are curling and blossom stems are falling off. Mere curling of leaves is not important unless accompanied by insect attack or spotted leaves. Tomato plants in sample gardens on the Wheaton farm have curled leaves on the lower half of all plants in full sunlight, yet these same plants have excellent sets of fruit and have been providing ripe tomatoes for farm tables since July 1. Two plants in partial sunlight, on the other hand, have no curled leaves, yet they have much poorer sets of fruit. Therefore mere curling of leaves requires no treatment—meaning no watering and no spraying of any kind.

FARMS—STOCK—EQUIPMENT

REAL ESTATE—FARM LANDS.

Arkansas.

TODAY'S opportunity land—The famous Ozarks! Free 72 page bargain catalog. United, 7-E South Dearborn, State 7975.

Illinois.

MODERN DAIRY FARM
See it and buy it today.
95 acres, 70 mi. N. W. Chgo. with 8 rm. house, 6 outside bldgs. 32 head all pure-bred Holstein cows, 600 chickens; all land tillable; must be sold at once at $185 per acre. Hans Johnson, Capron, Ill., or Arthur Olson, 5154 N. Clark-st., Chicago. Longbeach 7378.

COUNTRY HOME-FARM
Modern white Colonial 2 family 15 rm house; gas, elec., 2 baths; new dairy barn, silo, garage, chicken and farm bldgs.; 237 a. in cult. and stream pasture; 70 miles Chgo.; 20 min. Lake Geneva. $155 a., $15,000 cash. Dea. 7989.

WOODSTOCK—60 ac. farm; 40 ac. tilled, 20 ac. wooded pasture; close to good tran.; 6 rm. hse., elec., bsmt.; barn; cement silo; milkhse.; chicken hse.; comb. corn crib and mach. shed. Only $9,000. Write care M. Larsen, Woodstock, Ill. Ph. 211 or 575-M.

240 AC.—Improved dairy and grain farm 35 mi. S. on pavement. Every ac. tillable. $125 ac. Other Ill. and Ind. farms at good investment prices.
BATES FARM SERVICE.
40 E. 107th. Pul. 0420. Bev. 7246.

CHOICE 150 ac. farm—High rich black fertile soil under cultivation; loc. on concrete hi-way nr. Flossmoor-I. C. sta.; 35 min to loop. Insurance co. will loan ½ purchase price, 4% interest. Owner. Address D J 108, Tribune.

FOR sale—N. W.: 20 a. farm; beau. located; 6 rm. brk. house, just comp., with firepl., furnace, plmbg., water, and elec., incl. lge. brk. chicken house; 45 min. lp. $20,000. Central 8288 or Mid. 7453.

223 A.—$45 PER A. PLUS CROP.
Fulton county, 90 A. cultivated. Rye harvest now. Meet me there. Dr. Knapp, 1305 E. 63d-st., Chgo. Pla. 6020 [1 wheat farm, 1 cattle ranch, S. E. Kan.].

A GOOD investment and a hedge against inflation is a Kane Co. farm in the Fox River valley; 155 ac. farm at $135. Phone Geo. Rempe, St. Charles 3181.

160 ACRES including full line of farm equipment, 100 head of live stock, and growing crops; price $175 acre. Arnold Fruland, Sheridan, Ill. Phone 71.

NEW 5 rm. mod. Cape Cod res.—50 ft. lot; sac., $5,500. Other farm prop., nr. Peotone. I. C. and bus tr. Wm. Conrad, 302 Wilson-st. Ph. Peotone 2553. Pul. 0421.

68½ ACRES on Joe Orr road—North of Chicago Heights; good soil, poor bldgs.; $9,500, $2,000 down, bal. mo. Ken. 7589.

GOOD buys in Carroll Co. farms, ranging from 80 A. to 440 A. For information, write K. F. Thomas, Lanark, Ill.

3,750 SQ. FT.—Suit. for chickens and garden; 8 mi. w. of city limits; full pr. $135. Address D F 570, Tribune.

1½ ACRES—Nice trees; mod. home. $6,500. ½ cash. Phone Elmhurst 1665.

30 A.—20 mi. N. W.; mod. br. 7 rm. hse.; ht., bath; barn; barg. Rappold, Kil. 3361.

REAL ESTATE—FARM LANDS.

Indiana.

BARGAINS IN ACREAGE.
13½ to 20 miles Chicago limits.
$50 CASH, $10 PER MONTH BUYS
2 acs. beaut. wooded; full price $350.
$50 CASH, $12 PER MONTH BUYS
Over 5 acs. gd. soil; full price $525.
$50 CASH, $12 PER MONTH BUYS
2½ acs. nr. Ridge Rd.; full price $545.
$75 CASH, $12 PER MONTH BUYS
2½ acs. on Torrence-av.; full price $650.
$40 CASH, $10 PER MONTH BUYS
Over 1 ac. beaut. wooded; near Cedar Lake, Ind.; full price $425.
To inspect these and many other bargains drive out to our farm on U. S. 41, 1st farm so. of St. John, Ind., on e. side of hiway., Sat. or Sun. only, 8:30 to 5, or ph. Pul. 4000 [if no answer Pul. 4218] for appt. Take these directions with you.

UNUSUAL OPPORTUNITY—A-1 140 acre farm in an estate. On U. S. Highway 36. Improvements, soil fertility, and water supply above average. FLB mortgage, $5,500. Purchase price $24,360. Inquire James O. Hanner, Attorney, Rockville, Indiana.

200 AC.—Improved dairy and grain farm; 2 sets improvements on paved highway; $115 ac. Many other Ill. and Ind. farms at good investment prices.
BATES FARM SERVICE.
40 E. 107th. Pul. 0420. Bev. 7246.

2½ AC.—4 rm. modern res.; will trade for Chicago property. Sam Colburn, 46 E. 110th-pl. Com. 1738. Pul. 0421.

Michigan.

EXCEPTIONAL FARM—280 A. extra good soil, borders on creek; mod. home complete; glazed tile barn 34x110, dairy barn 40x82, other outbuildings; 3 tenant houses, mod. with running water. Valuation of buildings, $30,000. For further information write Noecker, 311 E. Division-street, Dowagiac, Mich.

50 ACS.—S. W. Mich.; close gd. town; fertile soil; only $2,350; ¼ cash; fair bldgs.; 6 rm. hse.; barn, henhse., etc.; var. fruit; close lakes. Address C N 315, Tribune.

240 A.—MILE White Riv. ½ woods, saw truck. Deer hunt. Low price. Want southern land. F. Barnes, Holton, Mich.

HEART of Saugatuck—28 A., wooded, 6 A. grapes; good black soil. Only $2,000. Worth more. F. Pieler, 4436 S. Wells.

FREE farm list—S. W. Michigan; all kinds, all sizes. ROESSLER, 140 S. Dearborn.

Wisconsin.

500 ACRES—350 under plow; 8 rm. brk. home, bath and all modern improvements; 2 barns, 1 106x36, 1 40x30; Janesway equip.; chicken hse. 80x20; 4 rm. tenant hse.; 2 silos 44x12; corn crib and granaries; 5 acre lake, containing highest test marl [creek]; 70 head dairy cattle; 32 brood sows; 80 pigs; 1,000 chickens; 3 horses; 3 tractors; the most complete line of farm implements; sacrifice $60,000 CASH; located Crivitz, Marinette Co., Wisc.
R. Lowis, 3840 S. Michigan-av. Bou. 9100.

160 ACRES, situated on two lakes in Rhinelander, Wisconsin. REAL MONEY MAKER, incl. buildings, stock and machinery. Owner retiring. J. Lawrence, Lafayette 4698.

200 ACRE dairy farm—2 modern houses; good land and bldgs.; have other size farms. Write N. M. Christensen, Elkhorn, Wis.

REAL ESTATE—FARM LANDS.

Wisconsin.

DAIRY and Poultry Farm—320 acres clay loam soil in central Wisconsin; 3,500 white Leghorn chickens, 30 milk cows. Cows brought $630 profit for month of April. Full line of farm machinery. No trade. Reason for selling, we have other business. Write for particulars. Address H O 28, Tribune.

SACRIFICE—160 acre dairy farm, 2 miles north of Walworth, 7 room house, barn, buildings need repair; 80 acres cultivated, 80 acres pasture and wooded, fine hunting grounds. $5,000 FHL on property. $80 per acre; stock and machinery extra. I. F. Pomey, Delavan, Wis.

RAILROAD land grant lands—$4 to $5 per acre for good farm lands adapted for dairying, live stock, and grain; good roads, water, towns, and markets. Send for booklet No. 5, R. S. Claar, Land Dept., Soo Line, Minneapolis, Minn.

FARM for sale—100 acres; good house; good soil, fishing and hunting. Harry Ehmann, Rhinelander, Wis.

Miscellaneous.

BIG FARM CATALOG—Bargains 18 States. Write for FREE copy. STROUT REALTY, 7-J S. Dearborn-st., Chicago 3. State 7975.

POULTRY, CHICKS, AND EQUIPMENT.

BIG HUSKY CHICKS.
THOUSANDS available every week. Hatched from Illinois U. S. Approved Flocks. For early, fast maturing broilers, hvy. egg produc. Ph., wire or write today for quality chicks and quantity prices.
BARNSTABLE'S HATCHERIES.
P. O. Box 51. Nokomis, Illinois.

BABY CHICKS—Immed. delivery. Best egg grade from tested and approved flocks. New Hampshire Reds, White Rocks, and Barred Rocks.
EVANSTON HATCHERIES, Univ. 9751.

48 HEN laying battery with running water. Bev. 4142 or Vic. 7626.

LARGE chicken house for sale—Very reasonable. Newcastle 3484.

PREFAB. hen, chick, and hog houses—FHA, $35 up. 9321 Cottage Gr. Rad. 0212.

LIVE STOCK.

A NICE young Holstein milk cow—Also pedigreed hogs. Summit 886R1.

FARM MATERIALS.

154 BUILDINGS
Must be moved at a sacrifice immediately from premises; all assembled and ready for use. Open all day Sunday. Across from new Chrysler plant, 75th and Crawford. See salesman on premises.

WANTED—TO RENT—FARMS.

SOILS technician, agricultural degree and practical farming experience, wants to rent or lease 160 to 320 acre farm equipped and stocked for diversified farming. Write M. P. Hedges, 2347 19th, Lubbock, Texas.

WE have several good cattle, dairy and grain farms to rent; 80 to 320 acres.
BATES FARM SERVICE.
40 E. 107th. Pul. 0420. Bev. 7246

WINNIE WINKLE, THE BREADWINNER—IT'S A CULINARY SECRET

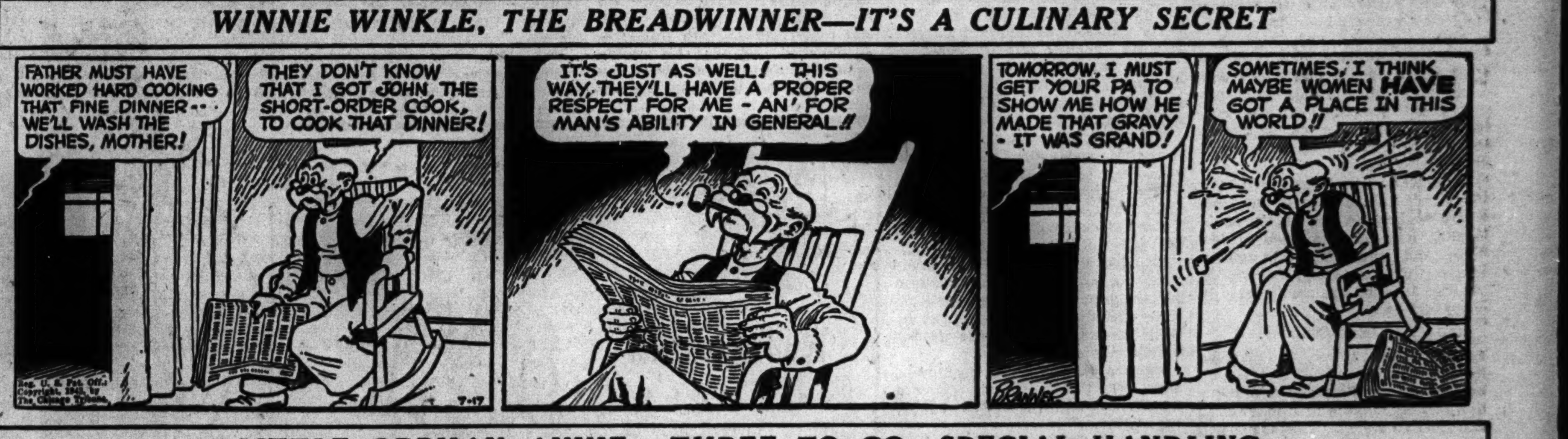

LITTLE ORPHAN ANNIE—THREE TO GO—SPECIAL HANDLING

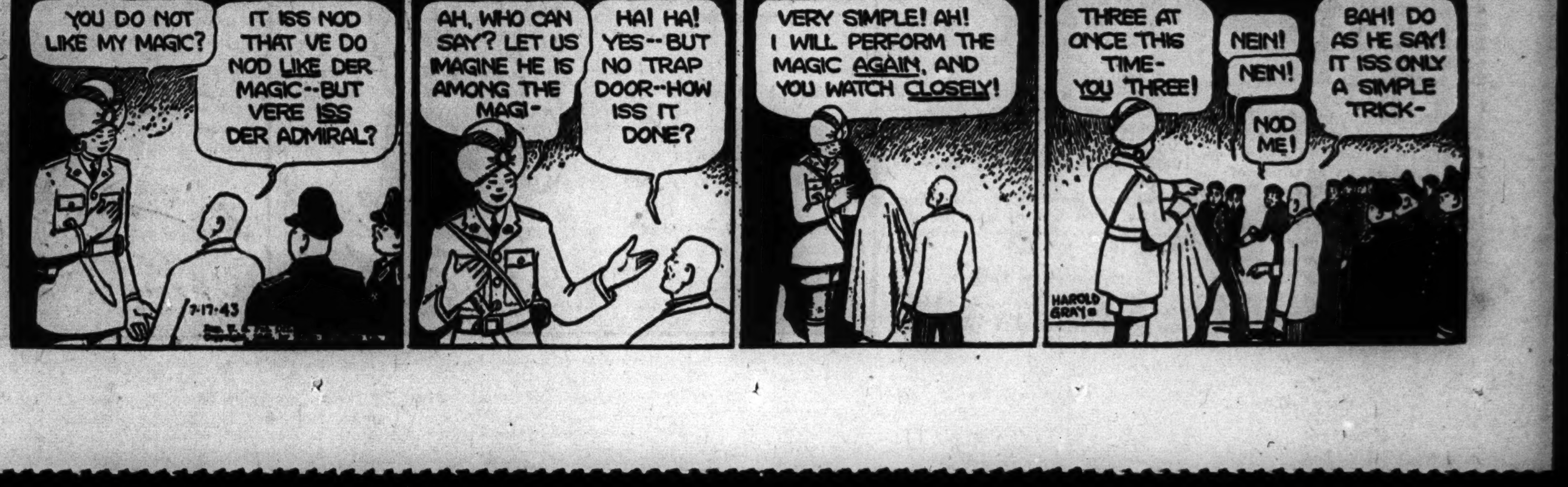

LUCAS BILL HELD PERIL TO HONEST VOTING IN STATE

Election Machinery Will Crack, Says Schroeder.

[Chicago Tribune Press Service.]

Springfield, Ill., July 16.—Illinois election machinery will break down if congress enacts a bill by Sen. Scott W. Lucas [D., Ill.] to keep 1944 primary and election polling places open until 9 p. m., a prominent Republican warned today. Polls remain open from 6 a. m. to 5 p. m. under the present state law.

The warning was issued by Werner W. Schroeder, Republican national committeeman for Illinois and attorney for the state commission on codification of the election laws. Objections expressed by Schroder were aired at a recent meeting of the commission, which includes many key election officials of Cook county and downstate communities.

In presidential elections, ballot counting after the polls close requires from 10 to 12 hours, except in the smallest precincts, Schroeder said. This means that even under present practice, judges and clerks must work more than 20 hours. Addition of four more hours would place an impossible load on them, he said.

Legislature Opposes Plan.

The Illinois legislature recently demonstrated its opposition to the Lucas plan when it failed to rescue from a house committee a bill of similar purpose. A senate measure was beaten when it reached passage stage.

"Our observations have been that many errors occur in the early morning hours when fatigue has broken down the ability of judges and clerks to concentrate on their work," Schroeder said.

"We also have observed that many frauds are committed in those early morning hours when party workers 'assist' the exhausted judges and clerks in counting ballots. Four hours more would press human endurance beyond the breaking point."

Fear Man Power Crisis.

Recent conferences with officials of the county clerks' association disclosed fear of inability to obtain the 52,000 judges and clerks required for the 1944 elections, Schroeder said. Industrial and farm wages have increased, and plenty of jobs are available. The result is that—even assuming the defeat of the Lucas bill—it will be difficult to enlist qualified persons for duty at the polls, he said.

The limits of physical endurance would require that under the Lucas bill there be two shifts at the polls, he said. The first set of judges and clerks would conduct the casting of ballots and the second set would count and canvass them.

This would require thoro revision of the Illinois election laws, which the legislature has just codified in accordance with the report of the commission on which Schroeder served. It would be impossible to do this during war time, he asserted.

Holds Hours Long Enough.

Virtually every one can vote during the 11 hours the polls are open, he said. Most war plants are running three shifts, but the eight hour day remains general, he said. Illinois law permits workers to take two hours to vote without loss of pay. Extension and refinement of this idea would be infinitely preferable to having the polls open at night, the election expert declared.

Mr. Schroeder disclosed he had written his objections to the Lucas bill to Sen. Robert A. Taft [R., O.].

Five state senators today agreed heartily with Schroeder's views. They are A. P. Benson [R., Batavia], William G. Knox [R., Chicago], Arthur J. Bidwell [R., River Forest], Charles F. Carpentier [R., East Moline], and Earle Benjamin Searcy [R., Springfield].

"Having the polls open at night would be an invitation to the worst elements in political machines to get busy and do their worst," Sen. Knox said. "There wouldn't be a chance of conducting an election honestly if the Lucas bill became law. It is what the vote stealers have always wanted."

NEW LOCATION IS PROMISED FOR WRIGHT COLLEGE

Wright Junior college, whose building at 3400 North Austin boulevard was taken over by the navy June 22, will be housed in a north side high school when the school term begins in September, James B. McCahey, president of the board of education, assured a delegation of north side civic leaders and aldermen yesterday.

The delegation, chosen at a mass-meeting on the north side, arranged for the meeting with McCahey because of fears that the transfer of Wright faculty and students to Herzl Junior college at 3711 Douglas boulevard would be permanent. The delegation said Herzl is too far for north side students and that Wright might lose its identity there.

McCahey said the transfer was necessary as an emergency measure and that Wright's new location probably would be decided at a school board meeting in August.

Illinois Marine Wounded on Guadalcanal Decorated

SOMEWHERE IN THE SOUTH PACIFIC, July 16.—Marine Corp. Paul A. Green, 26, of Christopher, Ill., has been awarded the purple heart for wounds received in action on Guadalcanal. The young marine has fully recovered, and is back with his raider unit. He was wounded while on patrol back of the Japanese lines.

British Crew Takes Over Warship

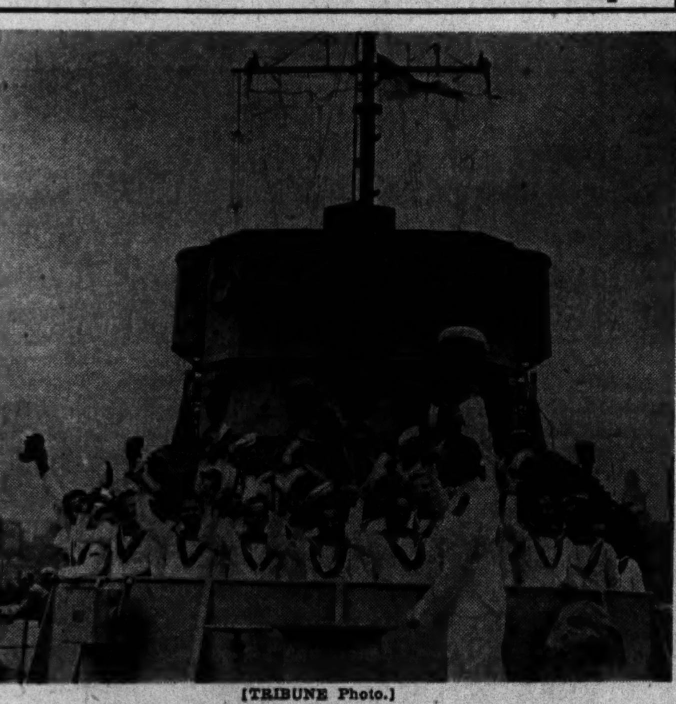

[TRIBUNE Photo.]

Sailors cheering after they had gone aboard escort vessel at naval armory yesterday. The ship was built at the Pullman-Standard Car Manufacturing company's Calumet Harbor yards.

BANDITS COW 6, ROB CURRENCY OFFICE OF $8,900

14th Such '43 Holdup; Police Criticized.

Gunmen striking at Chicago currency exchanges for the 14th time since the first of the year robbed the Ravenswood Currency Exchange, 1810 Montrose avenue, of a reported $8,900 yesterday morning, bringing criticism against Mayor Kelly.

Police records showed that $42,225 has been taken by holdup men from exchanges this year. One exchange clerk, Miss Agnes Olson, and one spectator, Walter Bush, have been killed.

Three or four men robbed the Ravenswood exchange yesterday, holding off four spectators by firing thru the door of an adjoining restaurant.

Holdups Bring Criticism.

Criticism of Mayor Kelly came from John Bogle, 3974 Milwaukee avenue, owner of the robbed exchange and five others in the city and president of the Currency Exchange Owners' association.

"There have been entirely too many exchange holdups," Bogle said. "After a woman was killed by thugs a week ago, a committee from our association and I called on Mayor Kelly to ask city aid but were told he was too busy to see us."

[TRIBUNE Photo.]

Frederick Diepstra, cafe employe, points to hole in screen made by bullet fired during currency exchange holdup.

In yesterday's robbery, two men flourishing guns and carrying crowbars held at bay two women attendants, Miss Pearl Grissom, 45 years old, 4509 North Knox avenue, and Miss Hazel Davis, 30, 4337 Hazel street, kicked in the cage door, and took from the open safe currency which had just been delivered by an armored car.

Lookout Delays Pursuit.

A third man was standing guard in the street when Anthony Stamos, owner of a restaurant at 1816 Montrose avenue, with a waiter, Frederick Diepstra, 1718 Montrose avenue, and two customers started out of the cafe after hearing the two women in the exchange scream. The lookout shouted, "Don't move," and fired thru the cafe door, the bullet entering the floor.

When the two men ran from the exchange, the lookout joined them and they climbed into a black sedan parked near-by in which Stamos said a fourth was waiting.

All police districts were notified yesterday to "pay attention" to the exchanges and "watch for holdup men." Police records showed these attacks on exchanges:

Jan. 6—2300 Division street; $600 taken by two men.

Jan. 8—325 West Erie street; no loss; five men.

Feb. 19—1942 Montrose avenue; $3,700; two men.

Feb. 19—629 Washington street; $6,600; four men.

April 2—2141 South Pulaski road; $125; two men.

April 2—1624 Van Buren street, $6,000; three men.

April 2—780 Milwaukee avenue; $300; two men.

May 14—326 South Western avenue; $7,400; four men.

May 15—732 Sheridan road; $1,000; two men.

June 11—809 Van Buren street; $5,800; four men.

June 18—5151 South Kedzie avenue; no loss; two men; Walter Bush killed.

July 3—311 North Pulaski road; no loss; three men; Miss Agnes Olson killed by gas.

July 3—4755 Fullerton avenue; $1,800; two men.

Four men are awaiting trial in the 629 Washington street robbery.

Hoist White Ensign

The white ensign of the British royal navy was hoisted over a sleek warship in ceremonies yesterday at the naval armory. It was the first time in history the British combat flag had flown over Chicagoland waters. The ship itself was the first of its kind ever built and the first completed by the Pullman-Standard Car Manufacturing company.

Lt. John Hollis Linggard took over command by reading to his British crew the commissioning orders. Lt. Comdr. P. Everett-Price, British naval representative in Chicago, accepted the craft for his government and praised the Pullman company for the ship's construction. Capt. Wallace R. Dowd, United States naval supervisor of shipbuilding for Chicago, also spoke briefly.

The vessel, designated BEC [British escort craft], was launched at Pullman-Standard's Calumet harbor yards May 2. It has been fitted with armament and passed trial runs. It is designed for long range patrol and escort duty.

VAULT MANAGER RULES ONLY TWO MAY KEEP VIGIL

Federal Court Order Ties Up Records.

The feud between employes of the Portage Park Safe Deposit company and the committee of housewives appointed by victims of the robbery to keep a watchful eye on the sorting of papers left by the burglars continued yesterday. John J. Oros, vault manager, refused to allow more than two of the women inside at any one time, over the protests of Mrs. Gertrude Lowry, chairman.

"The employes keep threatening us with libel trouble," she said, "but I'm not afraid."

A temporary restraining order to prevent the company from disposing of any books or records, or any contents of the looted boxes was issued yesterday by Judge William J. Campbell in federal District court, after five boxholders filed a bankruptcy petition thru their attorneys, Theodore D. Kahn and Milton Gerwin.

Validity Questioned.

Max M. Rappaport, attorney for the vault company, disputed the validity of the petition, saying there was a $100,000 insurance policy with the Maryland Casualty company which he hoped would protect the boxholders.

"It is my understanding that the company was not required to exercise more than ordinary care and precaution in administration of the vaults and this was done," he said.

Judge Campbell, continuing the question of appointment of a receiver until July 26, when Atty. Rappaport said Federal Judge William H. Holly would return from vacation, cautioned: "If a legal liability has occurred, then the company is bankrupt." The matter was referred to the office of federal referees in bankruptcy, and an examination of witnesses will be scheduled soon.

At the scene of the robbery, Sgt. Thomas Laffey and city detectives were examining the vaults for further clews or finger prints. Capt. John Boland of the Albany Park police station, after surveying the handiwork of the burglars, said that in all probability they wore gloves and were experts in handling tools.

Experts Still Baffled.

"Even the crime experts are unable to say whether the thieves used an electric power hammer or chiseled by hand," he said, "but it would have been possible for one man, working with the tumblers and locks on the inside of the vault, in conjunction with an accomplice on the outside, to open the vault door. They evidently had a thoro knowledge of vault mechanisms."

Victims of the robbery continued to cluster around the opening to the vaults yesterday, and to swap tales of woe.

"We had planned to take everything out of our box today and put it in a downtown bank," Helen Wyseynski lamented. "We had $800 in cash, most of it a wedding present, and we were planning to buy a house. Here I've been working and saving for a year, when I might as well have been taking it easy at home. We lost bonds, too."

Mrs. Rosalie Lord, who said she lost $455 in currency, besides bonds and papers for an unsettled estate, explained that the reason she kept cash in the box was because her husband, Roy, a shoe store manager, always needed ready money in case of a business emergency.

The Maryland Casualty company announced that one of its agents would be at the vault company's offices today to accept statements from depositors who suffered losses.

WIDE APPOINTEE PRIVILEGES FOR MAYORS VETOED

Green Spikes Bill to Let Them Fill Vacancies.

BY GEORGE TAGGE.

[Chicago Tribune Press Service.]

Springfield, Ill., July 16.—A bill to permit mayors to fill vacancies in the offices of city clerks and treasurers was vetoed today by Gov. Dwight H. Green on grounds that it would limit the power of the people to elect these officials.

At the same time, he approved a bill repealing the provision that the Chicago city council may fill vacancies for mayor. This provision was placed on the statute books after the assassination of Mayor Anton J. Cermak. Under the new law a special election must be held within six months after the vacancy occurs, as has been required in other cities, a member of the council being appointed acting mayor in the interim.

"The theories of these two bills are inconsistent," Gov. Green said in his veto message. "In view of the fact that house bill 774 extends the power of the people to elect their public officials while senate bill 80 limits that power, I have approved the former and hereby veto the latter."

Architect Bill Vetoed.

Also vetoed today was a bill to require the state department of registration and education to publish a list of registered architects annually and to file copies with state attorneys and other officials.

If this practice were begun, it might have to be continued in the case of 20 other occupations under the department, Gov. Green said, and the cost would be out of all proportion to the possible benefit.

Because another bill for the same purpose had been approved, he vetoed a measure providing for the erection of county and multicounty health departments.

Vetoes Now Total 6.

Today's vetoes brought the total for the session to six. Altho more than 200 bills remain to be considered, vetoes for the session are certain to fall far short of the 88 Gov. Green returned for the 1941 session.

By afternoon he had signed 54 bills during the day. The more important of them will:

Authorize creation of a war labor standards board with power to relax the women's eight hour day and the six day week laws within definite limitations. Francis B. Murphy, state director of labor, will be chairman.

Authorize downstate counties except Peoria county to issue bonds to pay judgments rendered up to Oct. 1, 1943, for which no funds are available. [A bill to enable Cook county to issue bonds to pay about $8,500,000 in both judgments and claims is in the governor's hands.]

Provide that fines for highway offenses be paid to the governmental unit whose policemen make the arrests.

Permit sale of ice cream containing 10 per cent of milk fat instead of 12 per cent during the war.

Provide that pre-marital examinations may be made by licensed physicians of any state instead of only by Illinois physicians.

Provide that oaths of affirmations required by Illinois law may be administered to soldiers and sailors by any commissioned officer within or outside of the United States.

Require gasoline stations and others selling lubricating oils to indicate clearly the quality, under a maximum penalty of a $500 fine and three months imprisonment.

Authorize appointment of a 10 member legislative commission with a $15,000 appropriation to study the plight of small business in Illinois.

Include within the provisions of the new minimum-maximum sentence law persons tried under the act to provide for a state home for juvenile female offenders, an act in relation to a home for dependent, neglected, and delinquent boys, and an act in relation to the Illinois state farm.

Increase the membership of the Chicago Medical Center commission from five to seven, four to be appointed by the governor.

3 FAKE OFFICERS ROB 4 TAVERNS OF 12 SLOT DEVICES

Three men posing as policemen were reported yesterday to have entered four taverns in Lake county between 4 a. m. and 7:30 a. m. on Thursday, hijacking a dozen slot machines, all valued at about $2,400.

None of the tavern owners made a complaint to the sheriff's office in Waukegan.

The theft of three console model machines was reported by June Wickersheim, one of the owners of the Bien Venue restaurant and cocktail lounge on route 21, one-half mile north of Libertyville. Her watchman, Elmer Stickles, 79 years old, said the men flashed a badge, told him they were policemen sent to remove the machines and loaded them into a small panel truck.

RECAPTURE FOUR TRAINING SCHOOL FARM 'TRUSTIES'

Four farm trusties who walked away Thursday night from the Illinois State Training school near St. Charles were captured early today in Elburn, Kane county, by Constable Arthur Simpson and a deputy, Linten Halsey.

The four, each 17 years old, are John Hull, Springfield; Thomas Gaston, Pinckneyville; Dale Mattix of Terre Haute, Ind., and Richard Milton, Detroit, Mich. They told Supt. R. W. Ballard they had wandered aimlessly and were glad to be back.

The trusties were scheduled for parole within 60 days. Now they will not be considered for release for six months.

Ballard said officers still were seeking Louis Reed, a Chicago automobile thief, who escaped Tuesday night.

Beaten by Fugitives

(Story in adjoining column.)

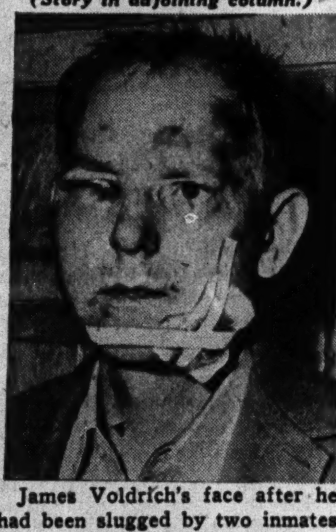

James Voldrich's face after he had been slugged by two inmates escaping from the Bridewell.

[TRIBUNE Photos.]

George Mueller (left) and Thurman Green, who are being hunted after flight.

STORM FLOODS SEVERAL ROADS ON NORTH SHORE

Dozens of basements and several highways along the north shore were flooded last night by a rainstorm. Rain also fell in the immediate Chicago area.

Water accumulated knee deep at Sherman avenue and Clark street, Evanston, flooded to a depth of eight feet the basement of the Prince Castle ice cream plant in Skokie, covered sections of Central street, Park avenue, and Forest avenue in Wilmette, and seeped into 20 basements in Highland Park. Sewer systems drained off the street excesses after the downpour stopped. A section of Pfingsten road, near Northbrook, was barricaded after a shoulder had washed away.

In Chicago, David Craig, 38 years old, 2249 Melrose street, a mechanical engineer, almost lost his life because of the rain. He was standing under a tree at 2109 Belmont avenue and he touched a branch weighted down by the water. Farther up another branch had fallen across a power wire, and the electricity passed thru the moistened branches and leaves, giving Craig a terrific shock. He received first aid at the Illinois Masonic hospital.

NAZIS FLOOD U. S. WITH ANTI-JEW TALK—WEIZMAN

LONDON, July 16 (AP).—Chaim Weizmann, president of the Jewish agency for Palestine, said today the Nazis are "flooding America with anti-Jewish propaganda." Weizmann returned recently from a 14 months stay in the United States.

"American Jews realize that after the war there will be a vast mass for whom new homes will have to be found and they are supporting the establishment of a Jewish commonwealth in Palestine 100 per cent," he said.

Weizmann expressed doubt that many Jews who have been driven out of Germany will want to return.

Illinois Soldier Found Shot to Death on Combat Range

Indiantown Gap, Pa., July 16 (AP).—Pvt. Wayne A. Crabtree, 24 years old, of Alton, Ill., was found dead Wednesday of a gunshot wound on the combat training range at this military post, the public relations office disclosed today. The public relations office said Crabtree was with a detachment which went to the range to work out a problem and he was not missed when the others returned to the barracks.

Best compliment I ever received for my cooking came from "*Diamond Jim*" *Brady*, the flesh and blood *Paul Bunyan* of all diners. Said *Mr. Brady*: "*Henri Charpentier* killed me 24 hours before my time, but he gave me the best 15 years of my entire life." . . . There was a man whose heart was as big as his stomach. . . . *Alexander Pierre Claude Jacques Gens* (one man), my very good 1st Chef commonly called *Alex*, is a Grandfather, yet only 36 years old. . . . Ah, but he is a Frenchman . . . *Alex* served in the French Foreign Legion in the war in Morocco, in 1924. Was badly wounded and is painfully familiar with desert warfare.

Cocktails before dinner is a well established American institution, but I should like to introduce you to the ecstasy of wine with dinner . . It has no equal . . . Next time you come in, let me uncork a cold bottle of the elixir of life for you.

AIR CONDITIONED

Cafe de Paris

1260 NORTH DEARBORN PARKWAY

Park Dearborn Hotel WHI. 5620

2 IN BRIDEWELL TIE HEAD BAKER AND SCALE WALL

10 Other Prisoners Watch Pair in Escape.

(Picture on page 6.)

Police were on a city-wide hunt last night for two prisoners who fled over the Bridewell wall yesterday after they had beaten the master baker and broken out of a locked bakery where they were assigned to work. Ten other prisoners working in the bakery witnessed the beating, but took no part in the escape.

The fugitives are George Mueller, 37 years old, an ex-convict who was serving a one year sentence for cashing bogus checks, and Thurman Green, 22 years old, who was serving a nine months term for assault. Warrants for both on other charges were awaiting completion of their Bridewell terms.

Scale Wall on Ladder.

The jail break happened shortly after noon when a guard had locked the prisoners in the bakery while he went to lunch. The prisoners used a ladder to go over the 16 foot wall adjacent to the County jail and onto the automobile runway of the Criminal courts building where they presumably fled in a waiting automobile.

The master baker, James Voldrich, 40 years old, 2527 South Avers avenue, told Supt. Edward Denemark and his assistant, Frank Wolf, that the jail guard had just locked the bakery door and left when Mueller and Green set upon him, beating him with their fists. The prisoners knocked him against the bakery oven and onto the floor.

Gagging Voldrich with rags, the prisoners tied him with wire against the oven, which was not heated. Mueller and Green jimmied open the door and carried a ladder, used for climbing atop the ovens, thru the jail war garden to the north wall.

Sees Two Enter Car.

Altho the break took place in the busy noon hour of the Criminal courts building, no one reported seeing the fugitives go over the wall. One witness told police he recalled seeing two men wearing white bakers' pants get into a waiting car.

Voldrich was freed of his bonds by the other prison workers in the bakery. Questioned by jail officers, they said they had been busy at work and had not seen the escape.

Police records showed that Mueller had served previous jail sentences for cashing bogus checks and in 1932 had been sent to federal prison for two years on a charge of taking stolen automobiles across state lines. Jail officers also said their records indicated he was the former husband of Shirley Kub, former stool pigeon for the police department.

Mueller was arrested by Englewood police on June 19 after he had cashed a bogus check in a south side tavern. He attempted to flee from his room at 6238 South Halsted street but surrendered when police fired two shots in the air.

Green, according to records, had been arrested in Evanston. He gave his address as Seattle, Wash.

NETCHER'S 5th Floor OF FASHION

Reduction Sale! Seersucker Suits

DRESS SHOP—FIFTH FLOOR

SATURDAY 9:45 A. M. to 5:00 P. M.

NETCHER'S BOSTON STORE

State, Madison and Dearborn Streets "The Store to Thrift"

POLICEMEN FACE BOARD TRIAL IN SHOOTING OF BOY

Charges were filed with the civil service commission yesterday against Policemen Patrick J. Rynne and Charles J. Schwartfeger, who have been suspended since May 15 as a result of the fatal shooting of Elmo Vasser, 16 years old, Negro, on May 13. The complaints were signed by Capt. James B. Kerr of the Morgan Park station, who filed the charges on orders of Police Commissioner Allman.

Rynne is charged with unlawfully using a weapon in that he fired his service pistol "without cause or provocation." At the time of the shooting Vasser was not engaged in committing a crime or a felony, the complaint adds. Schwartfeger is charged with inefficiency and incapacity in that he "stood passively by and did not attempt to avert the shooting."

The hearing on the charges was set for July 28. Both policemen were exonerated by the grand jury after they testified the boy threw stones at them and fled when they tried to question him.

BEVERIDGE ARRIVES IN BRITAIN.

LONDON, July 16 [AP].—William H. Beveridge, author of the British post-war social security plan, returned to England today after a two months' visit in the United States and Canada.

MEET YOUR NAVY PREVIEW IS GIVEN AT GREAT LAKES

Great Lakes sailors with talents for music and general entertainment presented last night a preview of their "Meet Your Navy" program, which is to be given July 30 in the Chicago Stadium for the benefit of the Service Men's centers. The preview was given in Ross hall at the naval training station.

Lt. Comdr. Eddie Peabody led his 100 piece band, and Chaplain Hjalmar Hanson directed his 200 voice choir. In addition there were solo, team, and group acts. A feature of the preview, which was broadcast, was an interview with Fred Jewell, 24 years old, an aviation metalsmith from Massillon, O., who was wounded in Pacific area fighting. He told how the navy, in one engagement, sank almost every type of Jap ship from a patrol boat to a battleship.

The July 30 show is expected to continue three hours and to be one of the most entertaining of the mass presentations of 1943.

STRANGLED TO DEATH.

Miss Lucy Kent, 70 years old, 40 East Huron street, a retired secretary, was found strangled to death yesterday in her bed in the Kenilworth sanitarium, 2228 Beachwood avenue, Wilmette. Police said she had committed suicide by wrapping the drawstring of her nightdress about her throat.

All Out for OUTDOORS

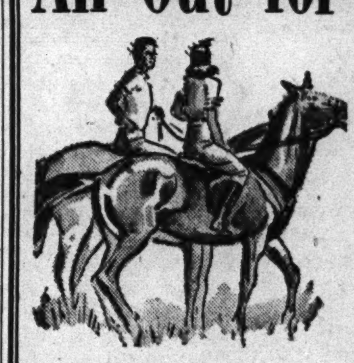

Town & Country

LADIES' BOOTS $8.95
MEN'S BOOTS $9.95
JODHPUR BOOTS $3.95
No Ration Coupon Needed for Riding Boots
BOOT TREES $2.50
RIDING BREECHES $3.95
SMART JODHPURS $3.95
RIDING SHIRTS $1.00
JERSEY "T" SHIRTS $1.69

Western Riders

FRONTIER PANTS $4.95
WESTERN BOOTS $7.95
WESTERN SKIRTS $5.95
WESTERN BELTS $1.00
WESTERN HATS $2.95
AND OTHER NEEDS!

Everything for Juvenile Riders

Breeches, Jodhpurs, Jodhpur Boots and Complete Western Riding Needs

(Loop Store Only)

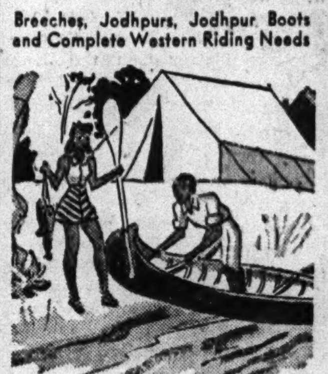

For Boys and Girls

Off to Camp

CAMP BLANKETS $2.75
SLEEPING BAGS $29.50
ARMY CANTEENS $1.50
TROPICAL HELMETS $1.50
NAVY MIDDIES $1.00
SHOWER SLIPPERS $2.25
RUBBER PONCHOS $5.95
18x36 IN. DUFFEL BAGS $3.95
NAVY HAMMOCKS $3.95

627 DAVIS STREET Evanston

BAILEY'S

103 NORTH MARION Oak Park

25 W. VAN BUREN STREET—Open Every Evening Till 9

Loop Store Open Every Sunday to 5 P. M. for the Convenience of Out-of-Town Customers

201 S. Main St., Rockford, Ill.

BUY WAR BONDS AND STAMPS

CROSSWORD PUZZLE

ACROSS

1. Tresses
5. Fibber
9. Unit of electrical capacity
14. Heater
15. Notion
16. Conscious
17. Decays
18. Mislaid
19. Allots
20. Remarkable
22. Anger
24. Writing fluid
25. Bow
26. Enemy
27. Neckpieces
28. Mounds
31. Holding piece
33. Flower
34. Mongrel
35. Having round spots
39. Weight
40. Not in
41. Church seat
42. Crooked
43. Derisive looks
45. Forbid
46. Sage
47. Hunting dog
49. Longed
50. Foe of Nazis
53. Grain
54. Step
55. Ember
56. Type squares
57. Speckled
61. Retinue
63. Hit with hand
65. Rasp
66. Wall decoration
67. Ireland
68. Constellation
69. Vehicles
70. Smaller quantity
71. Evil look

DOWN

1. In this spot
2. Surmounting
3. Preposition
4. Knaves
5. Color
6. Image
7. Ancient bronze
8. Measured allotment
9. Renown
10. Reverential fear
11. Proportion
12. Show ring
13. Writing tables
21. Periods of time (abbr.)
23. Blush
26. Distant
27. Wager
28. Smacks
29. Press
30. Row
31. Hovel
32. Base
34. Habit
36. Matching
37. Gaelic
38. Colored
40. Metal
41. Equality
44. Letter
45. Gamble
46. Pensive
48. Dangling ornament
49. Caress
50. Grates
51. Habitual
52. Gleam
54. Ecclesiastics
56. Lampreys
57. Planet
58. Italian money
59. Otherwise
60. Precious
62. Spread
64. Fib

Puzzle of Friday, July 16, Solved

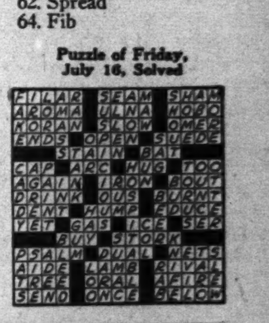

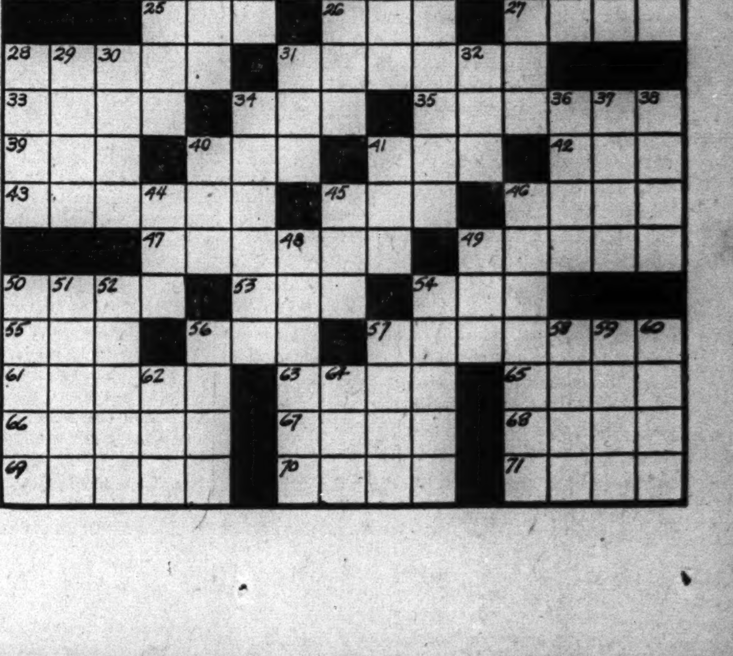

Chicago Daily Tribune
THE WORLD'S GREATEST NEWSPAPER
FOUNDED JUNE 10, 1847

SATURDAY, JULY 17, 1943.

ENTERED AS SECOND CLASS MATTER MAY 14, 1903, AT THE POSTOFFICE AT CHICAGO, ILL., UNDER ACT OF MARCH 3, 1879.

All unsolicited articles, manuscripts, letters, and pictures sent to The Tribune are sent at the owner's risk, and The Tribune company expressly repudiates any liability or responsibility for their safe custody or return.

1. Do you admit that the American Revolution was the greatest event in the history of human progress?

2. Does not the American Constitution provide by far the best form of government ever created?

AMERICA AND ITALY.

The message from President Roosevelt and Premier Churchill to the people of Italy says that the allies harbor no ill-will toward them. The Italian enemy we aim to destroy is Mussolini and his Fascist regime. We insist upon unconditional surrender, but "Italy can hope to occupy a respected place in the family of European nations" if she capitulates now.

No doubt there are those in Italy who will question the good faith of this message. For our part, we believe it to be a genuine expression of the will of the American people. Americans with few exceptions have no such bitterness in their hearts toward Italy as is felt toward Germany and especially toward Japan. If the Italians surrender now, before many American lives are lost in an Italian campaign, the people of this country will not demand a peace calculated to humiliate and impoverish the Italian people. What might happen to public opinion here if the offer is rejected we cannot venture to predict, but surely Italy will not receive more favorable terms if she obliges us to wage a bloody war to subdue her.

It is altogether certain that when the surrender takes place, whether soon or late, Greece and Jugo-Slavia will make demands for territory that Italy claims as her own. Turkey, also, may be expected to demand Italian-held islands off Asia Minor. The Italian colonies in Africa are now in allied hands and Britain is no doubt more than a little reluctant to restore to Italy the strategic positions from which communications thru the Mediterranean can be interrupted. Italy's claims in all these territorial matters, as well as her needs for economic rehabilitation, will not be viewed in a more friendly spirit if she forces us to fight a war to the bitter end.

THE UNKNOWN BENEFACTOR.

Whoever first fashioned a gauze fabric, probably cotton, into a frame and set it in a window may not have earned distinction as an inventor. He may have been only a man with a knack and a great exasperation. He didn't produce a gadget of either simple or intricate parts, just some fine gauze and a frame of four sticks. But he revolutionized summer. He saved several months of the year for the people of this land of the not then fully free. They couldn't be free under the oppression of insects.

The pioneers and settlers who undertook to break the ground of a new country did not have much trouble with the large varmints. They cleared off the feral animals and ate the edible creatures. They had to surrender all their summer comfort, however, to the small fry which swarmed on them from the forests and prairies. Until the man with the screens came along all the devices our forebears contrived to combat an enemy they couldn't stalk and shoot were futile and some, like the smudge, were distressing.

In 1841 an intelligent and good natured north Briton, William Oliver, spent eight months in Illinois and wrote a book about it to guide Englishmen who might be thinking of improving their lot by going to the new world. He told how to get to Illinois, what the expenses would be and what to expect. He saw all the crudities which Dickens and other critics ridiculed, but he saw them with eyes experienced to deal with proportions and prospects. So his narrative is in good humor and discomforts are put in their proper place. But the insect pests were notable; no exaggeration, they were terrible.

"Among the novel discomforts of the west," wrote Oliver of Illinois in 1841, "that of insects is one of no trifling character. The earth and the air seem teeming with them and mosquitoes, gallinippers, bugs, ticks, sand flies, house flies, ants, cockroaches, etc., join in one continued attack against one's ease."

An accustomed procedure of Mr. Oliver was to spend an hour in bed, retreat from that scene of battle to the floor, have a few hours of unconsciousness there, welcome the early dawn by going out to the fence to the comparative ease of swishing mosquitoes in the open and return to the house to fight the flies for his breakfast. He may not have foreseen the man with the gauze and the frame, but nevertheless he advised the poor people of England that they might advance their fortunes beyond anything home could offer them by adventuring into the American west.

The man who thought of the screen ought to have a monument depicting the rescue of summer and the defiance of the insects.

HOTHOUSE CAPTAIN.

Rep. James H. Morrison of Louisiana has made public details of the amazing military career of Pvt. Melvin Douglas, the Hollywood fellow traveler. Douglas, who was young and healthy, was extremely and quite nonessentially active in the office of civilian defense in its more glossy and chaotic days under Mrs. Roosevelt and Mayor La Guardia. The OCD got a draft deferment for him, and he did his bit to add glamor and confusion to Washington until, some months ago, he was finally shamed into entering the army.

Congressman Morrison has discovered that within seven months Douglas has sprung from private first class to the rank of captain. He wears his bars in the headquarters of the 8th service command, where the army says he is assisting the sale of war bonds and stamps. The army, of course, does a tremendous business in bond sales to its own members, but it is hard to see how the ardor of the men in Sicily, New Georgia, and Attu to put their pay in bonds is going to be fanned by appeals from such as he.

Douglas is one of Mrs. Roosevelt's darlings and it seems probable that he owes his promotion to her. Ordinary political common sense would dictate that she refrain from such interference. That she commonly refuses to do so sheds no little light on the thought processes of herself and the palpitant pinks who move in her orbit.

They fancy themselves the elite. They are not to be judged by ordinary standards, and members of the public who attempt so to judge them they deem guilty of gross impertinence. Any one in Russia who questions the activities of the commissars finds himself in a concentration camp. The concentration camps are not available here as yet, but their lack must be sorely regretted by the White House elite.

IT'S NOT ACADEMIC.

Mr. Roosevelt's action in stripping Vice President Wallace and Secretary Jones of authority to buy strategic materials abroad was an obvious necessity, too long delayed. So far as the two embittered contestants are concerned, Mr. Jones seems to have come out on top. The President could have fired him, but he didn't. The President can't fire the Vice President, but he did strip Mr. Wallace of all the power that he could take from him.

Mr. Crowley, who succeeds, has been a minor panjandrum in the New Deal, one of the Democratic business men who thought he saw which side his bread was buttered on, and has not wanted for butter since. His public experience has been in agencies which, while moderately important, have more or less run themselves. The public will hope that such foreign economic ventures as are essential to the conduct of the war—as many of them are—will be more competently handled under his guidance than under that of either the stargazing Mr. Wallace or Mr. Jones.

Except for the tongue lashing that he gave the two disputants, Mr. Roosevelt's handling of the matter was typical of his deplorable administrative methods. A new agency has been set up to replace one that failed. Presumably Mr. Crowley will take over the personnel of the board of economic warfare, including those employes whose deficiencies led to the present trouble. Mr. Roosevelt, meanwhile, retains in his inner circle two men, at least one of whom is marked by their joint statements to be incapable of telling the truth.

Mr. Roosevelt's stern order to his subordinates to carry on their feuds in private, or resign, may save his administration embarrassment for a short period, but obviously it does nothing to remove the causes of the dissension merely to forbid that it be aired publicly. Mr. Jones and Mr. Wallace did their sponsor no good by their public brawl, but the brawl would not have occurred had there been a higher order of administrative ability in the White House. It is unfortunate that in a war the President should have to devote so much time to suppressing feuds among his executives, but for that he has only himself to blame. He picked the executives and dictated their policies or, worse, failed to establish policies under which they were to operate.

Mr. Roosevelt's contention in his disciplinary letter that the Jones-Wallace controversy is water over the dam will not be widely shared. He says that the matters over which they were debating are now "academic so far as winning the war is presently concerned." That is not true. Charges of maladministration and waste of public funds are involved. That is never an academic matter. It is a matter in which congress has a duty to interest itself when it reconvenes, in order that the public may be protected against the waste of its money and maladministration of national affairs.

A POOR EXCUSE.

Authorities at the state training school for boys explain that Robert Vanatta, who embarked on a homicidal foray soon after they released him, apparently "concealed" his plan to murder seven people from the psychiatrists who had examined him.

That is just dandy. If psychiatrists, in predicting the behavior of a prisoner being considered for release, are limited in their findings to what he chooses to tell them, we don't need psychiatrists. We can turn the job over to a notary public.

Actually, the excuse is as bad a blunder as the one that released a person with Vanatta's record. There is a field in prisons and other correctional institutions for the psychiatrist. If properly trained and given sufficient time to do his work, he should be able to give parole authorities estimates of the probable behavior of prospective parolees, even tho the estimates are not as accurate as the psychiatrists would have us believe.

The Vanatta case should teach the psychiatrists not to sing so loud. They will be more useful to the public if they heed the lesson.

DISAPPEARING FRUIT.

This is the canning season. In Benton Harbor, Mich., canners should be laying in the 1943 commercial pack of raspberries. But they are unable to buy fruit from growers. The office of price administration imposed price ceilings which permit canners there to pay growers only 13 to 15 cents a pound for raspberries. On Benton Harbor's open markets, which have no price ceilings, raspberries were selling for 23 cents recently. Any one who grows raspberries will not sell them for 13 cents a pound when he can get 23 cents. What OPA has done to beefsteaks apparently it can do to raspberries.

Editorial of the Day

AFRICAN SCRAP.

[Aluminum News-Letter.]

We noted with interest a report in Aviation magazine that, since things are now under control in North Africa, the allies have a healthy sized source of secondary metals there. Junked and wrecked planes, trucks, tanks, half-tracks, and the like—left by the enemy—are strewed all over the place. All good scrap.

This may prove to be an important source of such metals as aluminum, as well as steel and copper. The British have already worked out efficient methods of handling "crash" aircraft for salvage, Aviation says, and are providing a considerable portion of their aluminum supply from this particular source.

"Some battle scrap has been brought to Hawaii," the story goes, "but it is understood that . . . very little has come to the American mainland. . . . Assuming that there may be ballast space for such material, no one knows exactly where the ships will make port or that there will be scrap dealers available at their points of entry to care for the incoming metal."

The upshot is that aluminum scrap, at least that from Africa, is likely to be sent to Great Britain for some time to come, the Aviation editors opine.

More bad news for taxpayers: "A shortage of barrels in the near future is indicated."—Reno Evening Gazette.

Reports from the battle of Washington may be placed under military censorship if the New Dealers keep on fighting with each other.—Indianapolis News.

A LINE O' TYPE OR TWO

Hew to the Line, let the quips fall where they may. Reg. U. S. Pat. Office

MR. PEPYS ON WAR AND WINE.

17th July—Have been all agog, like every one else, about our soldiers' sudden descent upon Sicily, and have been thinking what a small world it is, for only a month or two ago I was talking to correspondent Jack Thompson right at this desk, and now he has been parachuting down into the olive trees of an ancient island in the Roman lake. A man of peaceful speech and manners is this valiant leaper from the skies, but tall and rugged, and able to take the falls with a typewriter under his arm to bring him down to earth the harder. For myself, would sooner jump into Lake Michigan with my typewriter hitched to my neck.

When he was home on leave, Mr. Thompson did not stay long enough to write a book about his adventures, altho he had received several invitations from publishers. He said, "I do not see how those other fellows find time to write books between rounds of this war, and anyway, Gen. Eisenhower told me to come back in a hurry."

They have a wine on that island named Marsala, which has been familiar to English and American bibbers since Adm. Nelson served it to sailors of his fleet when he was attacking Napoleon's soft underbelly. It is classed among the cheaper wines, but experts say it is sound stuff, and not to be quaffed too freely because it is a high-powered article. It is more like port than sherry, altho of an amber color, and should come on the table with the dessert.

Then there is Moscato di Siracusa, a fine dessert wine of the Muscatel breed, and Malvasia di Lipari, delicate and golden; and Monreale, all pleasantly potable, refreshing after battle, and not likely to sting like the adder unless engulfed from dippers. At such times it is well to try to find the brighter side of things, and so I will imagine our victorious troops at bivouac in ancient Greek temples under the Mediterranean moon and lifting their amber goblets high, saying, "This stuff is not so bad."

LETTER TO A YANK.

Once in a while you forget to be gay
And your letters are etched in blue tones and gray,
Remembering things that you used to know:
An avenue of elm trees in stately row.
The clean, fresh fragrance of new-cut lawn.
Grant park's desolation at early dawn.
The back porch (for summer evenings made),
With the breeze from the lake and cold lemonade.
And they close with a wistful, defiant sigh:
"Well, look! I can dream, can't I?"

O, I know such thoughts run thru your mind,
And you wonder if ever again you will find
Leisure and strength . . . and the right to employ
them
In the same old ways that you used to enjoy them.

But if this be the nature of your dreaming:
Home . . . and starlight . . . and the moon's pale
gleaming,
Then I say, let not foolish fears assail you;
These are things that will never fail you!

The Youngest Allen.

Conversation in the Dog Days.

They sat at lunch, and conversation ebbed and flowed.

"I see by the paper," said one, "that Mr. Pepys needs a rest and is pining for a vacation."

"Well, it's not to be wondered at," said another, "these are the 'dog days'."

"What are 'dog days'?" questioned some one.

This gave rise to a lively discussion. Every one had something to say and knew that it referred to hot and dull days, but no one seemed very certain of its etymology.

The Duke thought it referred to hot pavements and their effect upon the feet.

Then up spoke a guest of one of the members, a man with a large head like the dome of an astronomical observatory.

"It has to do with a star named Sirius," he said, "which was called by the ancient Greeks the Dog Star. It is the brightest star in the heavens—so bright, in fact, that if our sun were situated in space at the same distance, Sirius would outshine it 30 times. Now the Greeks associated the coming of the dry, hot, and sultry season with Sirius' heliacal rising——"

"He who?" interrupted the Duke.

"Heliacal," repeated the professor, "meaning up with the sun. In other words, dog days begin when Sirius, the Dog Star, rises with the sun."

"Hot dog," put in the Duke.

"And," concluded the speaker, "the Romans called this hot spot in the year the Dies Caniculares or," looking pleasantly at the Duke, "dog days to you."

The Duke was profoundly affected. It had upset his appetite. He drummed with a fork on his plate and was heard to murmur:

"This is all too Sirius for me."

Shandy Gaff.

WHAT PRICE SUN TAN?

Ah, just to lie prone on the beach by the sea,
Absorbing the violet rays,
While storing reserves of old vitamin D;
I tell you, my good friend, it pays.

And then to emerge with mahogany skin
That matches the old fam'ly dresser,
And laugh at the germs that can only look in,
Since D keeps them out (heaven bless 'er)!

And yet this fine plan deserves not our full trust,
Altho one would scarcely believe it,
The fly in the ointment, of course, is we must
Abandon the shade to achieve it.

W. L. Hudson.

The leopard cannot change its spots, but will the post-war demobilized WACs and WAVES be able to shed their martial manner and shine again in society with all their pristine feminine charm? This recalls a Gilbert and Sullivan ditty: "Information I'm requesting on a subject interesting; is a maiden all the better when she's tough?" Perish the thought!

Arthur W. O'Neill.

In World War I. Woodrow Wilson got by on only 14 points.

G. A. P.

At long last Grant and Lee are on the same side—the White Sox.

Tabarin.

The record books will credit Battling Jones and Wildcat Wallace with mutual knockouts.

CHARLES COLLINS.

How to Keep Well By Dr. Irving S. Cutter

To the limit of space, questions pertaining to the prevention of disease will be answered. Personal replies will be made under proper limitations, when return stamped envelope is inclosed. Dr. Cutter will not make diagnoses or prescribe for individual diseases.

[Copyright: 1943: By The Chicago Tribune.]

SUMMER DIARRHEA DEMANDS PROMPT CARE.

WE NO longer think of diarrhea as a disease. It is merely a symptom which may come from many causes—chiefly infection from spoiled edibles.

Some of us may recall the dread experienced by our parents and grandparents when word went around that cholera infantum was epidemic in the neighborhood. There was a scurry then to boil water, cleanse milk bottles, and make certain that no one consumed a mouthful of uncooked food.

Unfortunately, a severe attack may take life. The child will go downhill rapidly because the body becomes extremely emaciated. Water has departed, leaving the tissues dry and the blood thick. Vomiting, frequent bowel discharges, and rapid evaporation from the skin [due to fever] is a vicious combination. Within a few hours the cells are deprived of so much fluid that vital organs may not be able to function.

This means that even before we attempt to find the origin of the trouble, liquids must be furnished. If glucose, normal salt, or Ringer's solution can be injected into a vein, the situation will change rapidly for the better. We cannot rely upon giving beverages by mouth. They may be vomited as soon as they are swallowed. We are confronted with an emergency which demands expert management.

Next in importance is to find the "starter." If the typical organisms of dysentery are present, the physician will employ serum or one of the sulfonamides. When material can be retained by the stomach; a mixture of corn sirup, normal salt, and orange juice may be administered as freely as the little one can take it. Weak tea, sweetened, but without milk, may be well borne. Five or six ounces, perhaps more, per pound of body weight will be required in each 24 hours, provided much loss has occurred.

No one need be told how critical is the situation when sunken eyeballs, dry lips and mouth, and marked wrinkling of the epidermis come on quickly. In addition, if the breath has a sweetish odor and the lips are cherry red, acidosis must be combated promptly.

The tendency to treat diarrheas with laxatives has passed. Any chemical designed to sweep the bowel of toxins will be irritating. A useful remedy which has stood the test of time is bismuth subcarbonate and, if drugs can be tolerated, this preparation may be mixed with kaolin and used generously.

We must not forget the value of scraped apple pulp which contains pectin. Water is retained within the digestive tract because the substance forms a jell. In the absence of fresh ripe apples, a specially prepared powder may be substituted. The only failures will be against serious infections for which the Shiga or the Flexner bacilli are responsible. As a curb for these culprits, we have sulfaguanidine, which appears to be more helpful than any other medicine.

The least we can do is to make sure that our nutriments are clean. Picnic dishes may be scrutinized with care. Furthermore, we can protect against contamination by flies, rodents, and vermin. The drinking water, if the source is not wholly safe, should be boiled.

MOUTH DISCOMFORT.

F. A. M. writes: What is the cause of a metallic taste, more pronounced after eating? In addition, the tongue is swollen, with indentations around the outer edge.

REPLY.

A number of factors may be considered: vitamin deficiency, anemia, poor nutrition, infection, a profusion of dental fillings, or some drug that you have been taking.

NERVOUS EXHAUSTION.

N. E. writes: Are neurasthenia and psychoneurosis the same?

REPLY.

Sometimes used interchangeably. Neurasthenia, which means "weak nerves," is characterized by abnormal fatigue. Vital forces are profoundly depressed.

"DUMMKOPF ITALIAN VOT DISCOVERED AMERICA!"

COPYRIGHT 1943 BY THE CHICAGO TRIBUNE

VOICE OF THE PEOPLE

Writers should confine themselves to 200 or 300 words. Give full names and addresses. No manuscripts can be returned. Space for letters is obviously limited. Incoming mail far exceeds it. If a letter is not printed attribute it to lack of room. Address letters to Voice of the People, The Tribune.

MELVYN AS A MORALE BOOSTER.

Chicago, July 14.—So Melvyn Douglas has been made a captain! My, my. I wonder how he did it—and all in seven months, too.

When I first read the news my first impulse was to send a clipping to my husband somewhere in Iran; however, on second thought I decided not to. You see, my husband is one of those simple Americans—and there are thousands of others like him—who gave up a nice, lucrative job and permitted me to seek employment to enable him to enlist in the army and do his bit in the war. He had the idea that by getting into the fight overseas as soon as possible, life would be much safer and easier for those back home. And how right he was. It has become easier—for a selected few.

I know my husband would be tickled pink at the news of Douglas' promotion; in fact, he would probably see red! In his last letter he said that he was working 17 and 18 hours a day, in temperatures ranging from 140 to 160 degrees. Filth, disease, sandflies, mosquitoes, and duststorms are just a few of the other little inconveniences he and others are putting up with gladly to make our lives safer and happier.

For the sake of army morale I won't send him the delightful news.

MRS. H. M. PATERNOSTER.

THE CURSE OF THE OPA.

Naperville, Ill., July 14.—Must the curse of the OPA continue to disrupt the economic and social life of the people?

Like Mark Twain's famous remark about the weather, almost everybody talks about the OPA, but no one does anything about it. Changes of administrator and changes of assistants seem to make little difference.

A roll-back of prices at one point merely increases the price at another [also taxes], and in the final analysis, increases the over-all cost to the consumer. We now have planned scarcities of sugar, meat, corn, and corn products, gasoline, fuel oil, farm machinery, and household appliances. Soon we will have milk rationing as a direct result of the meat shortage. Paper also will be rationed. [Note: It is already.]

When congress reconvenes, one of the first jobs it should do is to terminate the emergency price control act of 1942 [Public law 421-77th congress]. This is the law which not only created the OPA but which gives the administrator and his stooges almost unlimited powers of control. Under this law the OPA not only controls prices and rationing, but is attempting, more and more, to control the lives of everybody.

The termination date of this law was extended by congress to June 30, 1944, but section 1 [b] of the law provides that it may be terminated at any prior date either by a proclamation of the President or by a concurrent resolution of the two houses of the congress.

It would strain one's credulity to the breaking point to think that Roosevelt would ever terminate this law by proclamation, but a congress which will place the ultimate economic stability of the country and the liberties of citizens above political gain will terminate it. It only makes a bad situation worse. If a limited control of certain commodities is deemed necessary, congress can enact a new law which will eliminate present evils.

J. R. DARNELL.

WHAT THE REVOLUTION DID.

Lexington, Ky., July 13.—In regard to your question: "Do you admit that the American Revolution was the greatest event in the history of human progress?" I would like to answer your correspondent, who brands the query as trash, by saying that the importance of a subject can only be gauged by weighing its results.

And when a group of Americans living in a colony whose population did not number more than 3 millions had the temerity to attack the mother country, England, one of the richest and most powerful of nations, to declare that they were independent of her, and to prove the fact by defeating her in battle, it was bound to have repercussions everywhere. The idea of the rights of man advanced by them opened up a new field of thought and conjecture, while the rapid progress and expansion of the nation served to prove that its theories were practical.

In the American colony there was no aristocracy and no great contrasts of wealth and poverty, conditions which favorably impressed the early travelers. And thus freed from the constant sight of the pomp and circumstance of the ruling class and its humbling influence, the average man here developed a notion of the dignity and due of a human being which then existed nowhere else. For the divine sanction of kings was a tenet firmly established in Europe, and all of its laws were based in medievalism.

Our Revolution, which inspired the French revolution and all liberal thought since that time, even tho often unconsciously, largely had its source in the colonial patriot's assumption that liberty and justice were not privileges but rights of man. It has affected the psychology of the world ever since; it has changed the destiny of nations; it has in some way touched each individual life on the globe.

MARION ROSS.

HEAVEN HELP A BOOKKEEPER ON A NIGHT LIKE THIS.

Chicago, July 14. — Unhappy lies the head of the poor bookkeeper who uses the official form issued by the bureau of internal revenue on collection of income taxes on wages. "The boss is a profiteer—just another racket like the sales tax racket," etc. Just try to explain that this 20 per cent is not a tax but a deduction to meet the normal tax, surtax, and victory tax, and that this 20 per cent deduction will not cover all of this and they hit the ceiling. They can talk for hours on the benefits derived from the New Deal—wasteful expenditiures mean nothing to them—but when it comes to paying their share—that is something else. The only one who should pay taxes, according to their way of figuring, is the boss.

T. A. C.

LADIES IN PANTS.

Chicago, July 15.—"Man arrested for his appearance on street in female garb"—Why all this fuss about one man dressed up as a woman when the streets are full of women dressed up like men? Men's clothes, men's shirts, men's hats, men's cigarets, men's profanity, and men's bar room actions—what has become of our sweet, refined, delicate ladies?

W. S. CHARLES.

MUSHROOM SCHOOL NEEDED.

Evanston, Ill., July 14.—Resulting from the recent heavy rains, there will spring up enough mushrooms within the Chicago area to provide many thousands with succulent, nourishing food. But it will go to waste thru fear of eating poisonous varieties. This ignorance of one of nature's finest gifts is particularly deplorable at this time, when every particle of fresh vegetables is eagerly sought. It is just too bad that the public is not informed sufficiently to gather these delicacies with confidence. The writer has partaken of more than a score of varieties, and from time to time has been thought just a bit "queer" for picking toadstools by the wayside. We have heard from time to time of "mushroom colleges." A real mushroom school might enlighten enough skeptics to take care of the mushroom crop during this summer and fall. Washington might give the suggestion serious consideration.

Z. A. RING.

FORTY ACRES AND A MULE.

Ottawa, Ill., July 14.—Let everybody work but mother from the cradle to the grave. All mother will have to do will be to take care of the baby, get the meals, wash dishes, sweep, wash, iron and mend the clothes, and make the beds.

Better more people get out in the country, where all the children can have a good time and every one over two years old can have his or her own small flock of chickens, ducks, geese, or some rabbits, a lamb or a goat or two, and a garden or truck patch where they can raise melons, berries, and potatoes.

Some are now telling us that when this war is over we will be able to buy houses at the 10 cent stores and put them together like toys. That will be just fine if our rich Uncle Sam will only just give each of us a farm. That will be real social security.

B. U. HIESTER.

THRILL OF HIS LIFE.

Chicago, July 15.—At the age of 74 I had the thrill of my life in these late years on my visit to the Army-Tribune ordnance show.

I surely hope every one able to walk or ride will avail themselves of this great exhibition.

BERT PARRISH.

FRIEND OF THE PEOPLE

Letters to this department must be signed with names and addresses of writers.

BURNING GARBAGE.

Chicago, July 10.—[Friend of the People].—Our neighbors burn garbage in containers in the alley. All summer long the smell comes right in our windows. Cannot something be done?

N. K.

The following is a report from the captain commanding the district: "An interview by assigned officers revealed that the garbage of a six apartment building was accumulated over a period of time and then burned. Immediate abatement followed the officers' interview and the offender added he was unaware a nuisance had been committed. Surveillance of the premises later failed to disclose any violations.

"Orders have been given all members assigned to the immediate vicinity to keep the premises under surveillance and to take prompt action should any violations be found."

JAMES P. ALLMAN,
Commissioner of Police.

Test Your Horse Sense

By George W. Crane

Select the answers which you consider best. The last problem counts five points. Then look for the correct answers on page 18.

1. The heating unit of an electric iron is called a
   Coil Condenser Terminal Element
2. Which one of these types of cattle is red in color?
   Hereford Guernsey Holstein Jersey
3. Which one of these metals is derived from sea water?
   Manganese Aluminum Mercury Magnesium
4. Which one of the following substances is a plastic?
   Linoleum Celluloid Isinglass Masonite
5. The grassy shoulder of an automobile highway is called a
   Worm Sperm Berm Seam
6. Here is a problem to give the housewife a break. Try to match the cuts of beef listed in the left hand column below with their usual rank in price scale at the average butcher shop. You deserve one point for each correct judgment.

[a] Rump	[v] Highest priced
[b] Filet mignon	[w] Next highest
[c] Chuck	[x] Third
[d] Porterhouse	[y] Next to lowest
[e] Sirloin	[z] Lowest priced

Score yourself as follows: 0-2, poor; 3-6, average; 7-8, superior; 9-10, very superior. [Note—The last question counts five points.]

[Reg. U. S. Pat. Off.: Copyright: By The Chicago Tribune.]

STATIC

Reprinted from Tribune's collection of Gaar Williams cartoons

Two Suburban Weddings Hold Chief Interest in Society Today

BY JUDITH CASS.

TWO suburban weddings which are attracting a monopoly of interest today present a study in contrasts. Miss Elizabeth Knowlson and Lt. [j. g.] Walter A. Edwards will have a simple war time wedding at 5 p. m. in the Hinsdale garden of her parents, Mr. and Mrs. James Somerville Knowlson. A half hour earlier, Miss Lydia Hubbard Elliott will go to the altar of Christ church, Winnetka, to meet her bridegroom, Dr. John Shedd Schweppe, preceded by eight attendants, one of the largest bridal parties to be assembled since the start of the war.

The Rev. E. Ashley Gerhard will read the latter service, which will be followed by a reception in the home of the bride's parents, Mr. and Mrs. William S. Elliott of Winnetka. Mrs. John T. Llewellyn II. will be her cousin's matron of honor, and the other honor attendant will be Miss Janet Jenkins. Serving as bridesmaids will be another cousin of the bride, Miss Mary Eleanor Metcalf; Dr. Schweppe's sister, Mrs. A. Watson Armour III.; Miss Lois Greeley, Miss Marjorie Lindsay, Mrs. Theodore Donaldson, and Miss Eleanor Zeiss.

Mr. Armour will be best man for his brother-in-law. Included in the corps of ushers will be the bride's two brothers, Lt. [j. g.] John B. Elliott and Capt. William B. Elliott. Dr. Schweppe, son of the late Mr. and Mrs. Charles H. Schweppe, is interning at St. Luke's hospital.

Parents of Lt. Edwards Are Here for Wedding.

Mr. and Mrs. E. Jonathan Edwards, Lt. Edwards' parents, and his brother, Clyde Edwards, and the latter's wife are here from Logansport, Ind., for the Knowlson-Edwards wedding. The Rev. J. H. Dennis of St. Alban's church, Chicago, a friend of the Knowlson family, will perform the ceremony in the garden unless the service has to be moved indoors because of rain.

Miss Knowlson will be attended by her sister, Mrs. Stephen Scace, as matron of honor, and by another sister, Miss Barbara Knowlson, and Miss Mimi Galloway of Memphis, Tenn., as bridesmaids.

Corp. and Mrs. Donald A. K. Brown [Mary Ryerson] are being congratulated on the birth of a daughter, Mary Mitchell, yesterday in St. Luke's hospital. The baby is a granddaughter of the Joseph T. Ryersons and of Dr. and Mrs. E. V. L. Brown of Winnetka. Young Mrs. Brown has been staying with her parents, while Corp. Brown is serving overseas.

Annual Mackinac Race Gets Under Way Today.

A number of the boats putting out today from Chicago harbors will have their courses charted for Mackinac Island, Mich., destination of the 36th annual yacht race which starts today. Leaving for Mackinac tonight by steamer in order to be on hand when the winning boat slips over the finish line will be Mrs. Philo Danly, whose husband will be racing Trident; Mr. and Mrs. Russell Moon; Mrs. L. L. Karas, Mrs. Clare Udell, and Mrs. Edward Schnabel, whose husbands will be aboard Falcon II. in the race; Mrs. Archie Ferguson and her daughter, who will be cheering for Mr. Ferguson and the crew of White Cloud; Mrs. Robert P. Benedict Jr., whose husband and daughter, Faraday, both will be sailing on Southern Cross; Mrs. Clyde E. Larish, Mrs. John T. Snite, and Mrs. John Gleason.

Mr. and Mrs. Gould Davis, Mr. and Mrs. Adolph Schmidt and their son, Adolph Jr., and Mr. and Mrs. L. F. Hendrickson will cruise up to Mackinac on Bagheera. Lynn T. Rountree and Victor Milliken have chartered Sovereign for the season, and Mr. Rountree will travel up with Charles Perry and Chris Peterson. Later they will cruise to Green Bay, Wis. The Danlys also plan to take Trident cruising.

Yachting Party Will Go to Little Current, Ont.

Dr. William A. Thomas and Stanley Fairclough will join the Benedicts on Southern Cross after the race. They and a number of other yachtsmen will be going on to Little Current, Ont., a favorite stopover for sailors, where the Grant Turners annually give a large fish fry after the Mackinac. Others who are planning leisurely trips after the race are the Larishes on Wind Song and the Snites on Tahuna.

Gregor Piatigorsky's first Ravinia appearance under the baton of Pierre Monteux will be preceded tonight by a number of small dinner parties. Mrs. George McLaughlin will entertain at home, later going on to hear the concert from the Donald R. McLennans' box. Among her guests will be the McLennans and their house guest, Mrs. J. M. Schoonmaker of Sewickley, Pa.

Mr. and Mrs. L. Lewis Cohen, who also will be hosts at dinner, will have as their box guests Mr. and Mrs. William E. Ragland and Mr. and Mrs. Walter Schiff. The Percy B. Eckharts will entertain Dr. and Mrs. Ralph C. Brown and George Voevodsky. Mrs. Louis Eckstein's guests are to be Mr. and Mrs. Francis Knight, Ralph Poole, Mr. and Mrs. Max Epstein, and Herman Waldeck.

Sisters to Usher at Two Outdoor Opera Performances

[TRIBUNE Photo.]

Miss Catherine (left) and Miss Sue Ellen Loucks, daughters of Mr. and Mrs. Vernon R. Loucks of Kenilworth, will usher next Saturday night and July 31 at two outdoor operas in Soldiers' field, "Aida" on the first night and "Carmen" on the second. Box seats for the performances are being sold by the Illinois Opera guild, of which the Loucks sisters are members of the junior auxiliary. Miss Catherine Loucks and Ensign Harry James Crossan Jr. of San Francisco expect to be married during his next shore leave.

Front VIEWS and PROFILES

BY MARCIA WINN

The Lines of Life.

The mail brought a letter from a Chicagoan whom we will call **Mme. Swami Rajah Gypsy**, since that is neither her name nor her inclination but her parlor trick.

Some years ago, when majoring in psychology, she did a bit of pseudo-scientific research on fortune telling, visiting the practitioners of that black art and writing treatises on her findings. To assist in her studies, she delved into palmistry, later studying it fairly seriously and reading all that had been written on the subject. Somewhat to her surprise she soon became fairly proficient at reading palms.

"No one knows the future," she says frankly, "but the hand is a fair guide to character, health, heredity, and a few other general factors. Coupled with my years of teaching, counseling, and social work, I believe people when they say I can tell them a lot of things they know."

She is a busy woman, but has a little spare time in the evenings and has been working as a volunteer in the service men's centers here. She has been reading palms.

"I am thinking of last Wednesday evening at the summer center [on the lake front]," she wrote, "when a bunch of the children, as they like to be called, were eagerly awaiting their turns to hear all about themselves. One young lad came to me, interrupting the hand reading of the moment, and said:

"'A fortune teller told me a few days ago that I'm going to be killed. I want to see if you'll tell me the same thing. If I haven't long to live, what's the use of . . .'

"A quick glance showed me a sensitive, serious boy who probably had not worried about that dastardly, ignorant 'prophecy' until he needed sleep. His eyes were anxious, almost desperate.

"I asked the first boy to give him his seat, and I seriously studied his hands, then showed him the lines, mounts, and signs of his sound mind in a sound body, given him by his ancestors and his early life. I pointed out his quick thinking, resourcefulness, caution, and a host of other fine qualities. I told him of a person who advised me when young never to consult fortune tellers, since she had worried all her life over a 'forecast' which did *not* come to pass. I talked with the child as I would with a nephew or student who had come to me with such a worry. In 10 minutes he skipped away toward the dance floor, his eyes free from worry, his clear judgment functioning on all cylinders.

"The other boys had much to say of it. I said little except that it was worth all the study and thought I had given palmistry to relieve that one boy's mind of that senseless 'fortune teller's' evil work. Another boy said one told him he was in the wrong branch of the service, that his 'talents' showed up in quite another field. I took that lad in hand for a few minutes, showed him he had evidence of a dozen different 'talents,' none of any use unless he had spent time and effort developing them. He, too, went away comforted.

"How I wish 'fortune tellers' were wise enough to stay off dangerous ground! Nobody knows the future. I send every boy away looking at his hands with a pleased, satisfied expression. They are happier for the things I can truly tell them, and this is as it should be."

Thru the Looking Glass

A physician friend tells us that in his experience it's much easier for the average woman to lose unwanted weight in the summer than in the winter. By "average" he means those 90 or more women out of a hundred whose excess weight is caused only by their eating too much and exercising too little.

In hot weather the craving for food is much more easily mastered, he explains. And the simple, nonfattening foods like lean meats, vegetables, and fruits are more easily obtained.

Excessive exercise isn't advisable at any time, and especially in the heat, but during moderately warm days a little exercise will induce plenty of perspiration, which is all to the good. Done regularly the muscles will tone up to help firm the flesh. This, combined with simple food—and self-discipline—can help you lose 10 pounds a month rather easily.

That self-discipline, of course, is most important. Rule out alcohol—another thing that is easier to do in hot weather than in cold. There is less social drinking, as a rule, and if you've any sense at all you soon learn that alcoholic drinks don't do a single thing for "coolth." They only make you hotter. But what's probably most advantageous for the average woman is the fact that in summer it's easy to turn down liquor. People won't think you're socially strange if you ask for a lemonade instead!

The physician's theory is that a self-imposed diet of fruits, vegetables, fruit juices, and lean meat—with no nibbling between meals—is easy to stick to in hot weather.

Exercise is more appealing, too, especially the outdoor kind. You can garden, or golf, or swim, or play tennis—all helpful when you want to shave off 10 or 15 pounds.

ELEANOR NANGLE.

Museum Puts State Street of 1910 on Parade

Skirts, daringly four inches from the sidewalks, swished again last night, as old Dobbin drank at a sidewalk trough and a fiercely mustached policeman, wearing a tall, yellow bowler, looked on with calm authority. Gas light glowed feebly, and men conspicuous with high collars shouted contemptuously, "Go home and mind your babies," to a feminine orator announced as a suffragist.

All this took place last night in Museum of Science and Industry in Jackson park, as Chicago relived a bit of its past in a preview of "Yesterday's Main Street," a permanent exhibit to be opened to the public today.

"Yesterday's Main Street" is a composite reproduction of sections of State street between 1900 and 1910. It is so realistic it had a number of pioneer Chicagoans at last night's preview virtually homesick for the quiet pre-war days.

The street is about three-quarters of a block long. Along it are reproductions of store and business fronts of The Hub [Henry C. Lytton & Sons], Charles A. Stevens & Co., John R. Thompson restaurant company, Bowman Dairy company, Commonwealth Edison company, Illinois Central railroad, and many other familiar institutions.

Along this departed "Main street" also is a nickelodeon featuring in the relatively new movies, such thrillers as "The Great Train Robbery," "Border Laws," and "Cowboy and Indian." Political campaign posters of the day are also displayed.

Store windows probably best portrayed the sartorial splendor of the times, for women full dresses "not more than four inches from the ground," and parasols; for men, Derby hats, high collars, and full length coats that might have been the granddad of today's ill-fated zoot suits. The preview was broadcast by W-G-N.

Tonight's Program at Grant Park

Eight o'clock. Free admission. Band shell on lake front opposite 11th street.

Cavallo's Symphonic band, P. A. Cavallo conducting; Esterina Di Nicola, dramatic soprano; Tom Brennan, tenor.

Overture to "The Barber of Seville" .... Rossini
Minuet .... Paderewski
El Relicario .... Padilla
"Celeste Aïda," from "Aïda" .... Verdi
Mr. Brennan.
Music from Act IV., Scene I., "Il Trovatore" .... Verdi
Miss Di Nicola, Mr. Brennan.
Marche Slave .... Tschaikowsky
Selections from "Mlle. Modiste" ... Herbert
Ballet Music from "Prince Igor" .. Borodin
Perpetual Motion .... Strauss
Selections from "Mefistofele" .... Boito

Music Note

Paul Breisach, who conducted the Metropolitan Opera production of "Don Giovanni" at the Civic Opera house when Bruno Walter was ill, will be in charge of both "Aïda" and "Carmen," to be staged at Soldiers' field July 24 and 31, respectively, by Fortune Gallo and Harry Zelzer. Mr. Breisach replaces George Schick, who has entered the marines. Meanwhile, the opera management reports the sale of almost half the 25,000 seats for each performance.

Women in War Work

By Kate Massee

Emerson E. Raymond, director of the government war training program at Northwestern university, reports that the percentage of women enrolled in the tuition-free evening courses has risen to 20 per cent. "There is a heavy demand for women with technical training, and all who want work in war industry can be placed," Mr. Raymond said.

[TRIBUNE Photo.]

Mrs. Marion L. Wozencraft (center) and her daughters, Marian (left) and Mrs. Sarah Cox, enrollees in war training courses at Northwestern university.

Registration for the current series of classes is now in progress, and the courses are being given in the technological institute on the Evanston campus.

Of the 18 students enrolled in the engineering drafting course, 14 are women. Some are housewives, some are unemployed, and the peace time professions of others range from laboratory technician to school teacher. The youngest is 18 years old; the oldest, 56.

Among the enrollees in the drafting course is Mrs. Marion L. Wozencraft of Highland Park, and her daughter, Sarah Cox, whose husband is in service. Mrs. Wozencraft's son is in the army signal corps.

Before she decided to take industrial training, Mrs. Wozencraft was a music teacher and composer. She said she was entering war work because she believed she could be of greatest service in some phase of war production. "Music is not as vital now as in normal times," she added.

Another of Mrs. Wozencraft's daughters, Marian, also is enrolled in the war training program, and is taking a course in cost accounting.

A total of 19 varied courses is being offered in the current war training program at Northwestern, under the auspices of the United States office of education. Plastics engineering is one of the most popular of them.

Announcement was made yesterday at Fort Devens, Mass., that 2d Officer Marjorie G. Chapman, executive officer of the WAC headquarters company there, had been named commanding officer of the newly activated WAC medical detachment at the new station hospital on the post. Lt. Chapman worked for two years as laboratory technician at Grant hospital here and also for the state of Illinois before enrolling in the WAC.

Mrs. Walter B. Wolf, chairman of the women's division, war finance committee, reports that the committee's war bond sales for the city and Cook county total $221,626,638 thus far this year. Women working for the finance group turned in a total of $7,578,460 for the second week of this month, with 14 sub-committees reporting.

The hotel committee of the women's division, thru its chairman, Mrs. Georgia Hunt, announces that Mrs. Benjamin Buckingham, in charge of programs, is planning a series of musicals and other events for hotels having war bond booths.

Chairmen of the 74 hotel booths are working with Mrs. Hunt and Mrs. Buckingham in connection with these special entertainments, many of which are being scheduled for Sunday afternoons in the next few months.

Some of the hotel booth chairmen are putting on special bond campaigns for the afternoon or evening of a specific program. Mrs. Hunt says that more than $5,500,000 in bonds and stamps already has been sold by hotel booth volunteers since the plan was started in May, 1942.

Members of the G. S. O. [Girls' Service organization] who act as junior hostesses at the U. S. O. club in Waukegan will celebrate the second anniversary of the founding of the group by giving a party tonight for men in uniform. Miss Arline Norman is chairman of arrangements.

The first G. S. O. unit to be created in the nation, the organization has provided the incentive for thousands of other young women, between the ages of 18 and 30, to set up similar units to lend assistance in U. S. O. activities other than "merely acting as dancing partners for service men."

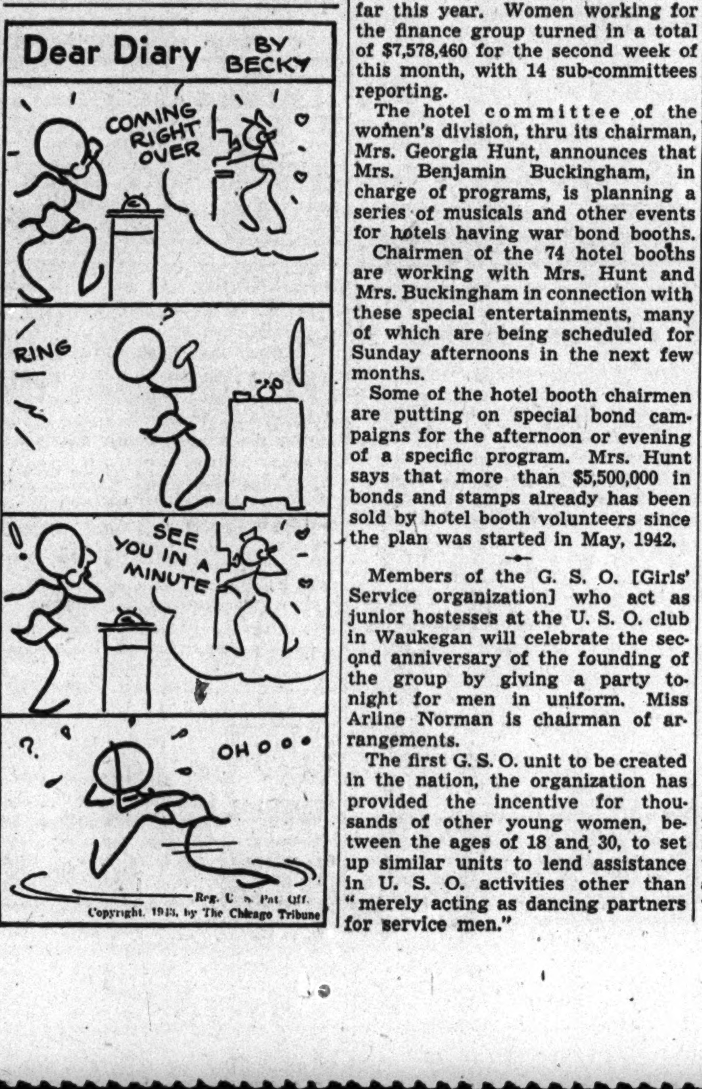

WACs Display Kitchen Magic in Africa, Too

BY SEYMOUR KORMAN.

[Chicago Tribune Press Service.]

ALLIED HDQ. IN NORTH AFRICA, July 16.—For a time one of the regular WAC messes here was the favorite eating place for as many army enlisted men and noncommissioned officers as could squeeze in. The reason? The attractive WACs, of course, but even more because of their culinary skill in disguising "C" rations and in camouflaging the omnipresent corned beef and pressed ham.

Some of these dishes were prepared by freckle faced Jeanne Fall, 413 Lafayette Heights, Mattoon, Ill., WAC auxiliary who serves as cook's helper, and another auxiliary, Marion De Gray, 2231 North 39th street, Milwaukee, Wis., who is second cook.

Jeanne, who has been married for five years, has had plenty of experience pleasing the taste of her husband, James, now a fireman 1st class in the navy, while Marion worked in a cafe before joining the WAC.

"We take cans of 'C' rations and do things with them," said Jeanne. "We add items like onions, tomatoes, and cheese, and the boys like it plenty. We have about 14 different ways of preparing corned beef and pressed ham—pressed ham with pineapple being particularly popular."

The hungry army men were always coming back for seconds, Jeanne told me, and several of them took WAC recipes back to their own messes.

But, alas for the army boarders, there are no more meals for them at the WAC table. The WACs found their male visitors were cutting too heavily into the rations alloted to their mess. Many an army man passing by the WAC buildings sighs heavily these days—and it is strictly from hunger.

Household Forum

By Louise Bargelt

Mrs. George F., Chicago—If you ever have any trouble ridding a vase or decanter of a dull and cloudy look, try this method which I have used for years. I cut a potato into rather small pieces and drop them in the decanter—or the vase—and add enough vinegar to cover the potato. Let this concoction stand for about two hours, and afterward shake well and rinse thoroly with warm water.

Mrs. Carol F., Oak Park—Last year I packed my carrots in a box of sand like beets. This year I'm going to pack them in a small pit lined with straw like cabbage, and covered with an inch of soil. The main thing is to know how to keep them well, and I am told either method will do the work.

Mrs. Erwin A., Chicago—I always manage to keep my willow furniture clean and fresh looking by an occasional bath with white soap, warm water and a stiff brush. I place it on lawn, and rinse well with hose.

Mrs. K. R., Waterloo, Ia.—I have learned that we can keep our bathroom walls from getting too heavily steamed by use of an old rubber tubing. We slip this over faucet and then submerge free end in water. It's a help, anyway.

Now—Your Idea—Please.

Talented Girls Win Acclaim in Park Concert

BY CLAUDIA CASSIDY.

Two exceptionally talented girls appeared at Grant park last night under circumstances amusing enough to deserve a page or two in their eventual memoirs. They are Alice Martz, pianist, and Harriet O'Rourke, coloratura soprano, both prize winners, both uncommonly decorative, and both with what it takes to win an audience.

Harriet O'Rourke.

A part of their good luck was a chance to appear at the free concerts with a symphony orchestra under the astute direction of Rudolph Ganz, who understands the subtleties of displaying a soloist. A part of their had luck was the weather. In the early evening it poured rain that threatened to keep up all night. About concert time the sky resembled the scene from "Die Walküre" where Siegmund and Hunding fight it out in thunder, lightning, and an ominous swirl of Wagnerian clouds.

Naturally, not many people went to the concert. Only a few oldtimers and friends of the family showed up, clutching raincoats, umbrellas, and newspapers to sit on. And at 8 o'clock it wasn't raining, but neither was there music. Mr. Ganz had come to conduct, but had forgotten his scores and had to go back and get them. But eventually the music started, and there was no rain. On the contrary, an almost full moon finally peered thru the clouds, smiling jovially on every one.

In between the extremes of thunder and moonlight, there was a concert worth attending. Despite the inadequacies of Grant park's piano [or the acoustics that deaden its tone] Miss Martz gave a fluent and sensitive performance of the first movement of Beethoven's "Concerto in G major," and added a brilliant "Dohnanyi capriccio" as encore.

Miss O'Rourke's is a slender coloratura soprano, pure in tone and delicate in texture. She handled it exquisitely, singing Bachelet's dreamy "Chère Nuit" with a sustained singing line and a concentration of emotion remarkable in so young a singer, and her "Bell Song" from Delibes' "Lakmé" was bright in color, supple in ornamentation and securely on pitch.

For his own program, Mr. Ganz chose Massenet's dramatic Overture to "Phédre," which was exceptionally well played, Mozart's Symphony No. 39, and two Wagnerian excerpts. He is a fastidious musician and the orchestra gave him a good performance, particularly the brass in the "Lohengrin" prelude and the strings in the opening of the Mozart finale. Incidentally, Grant Park ought to revise those program notes. If only Mozart's last three symphonies are worth hearing [fantastic statement] how about the "Haffner" and the "Prague," to name only two thus arbitrarily left out?

* *

Lectures to Continue.

Continuing a series of free summer lectures, J. Archer Kiss will recount "Adventures in Old Mexico" at 8 o'clock tonight in Austin Town hall.

Downstairs at Stevens

Stevens

State near Washington

Downstairs at Stevens

Open Today, 9:45 to 5:00

7.95

"The Fly-Front"

your favorite classic in cool Butcher Rayon!

A heat defiant fabric—a dress that everyone loves! Simple as A B C—to slip into without mussing your hair. Easy to keep in press, too, because of the way it opens! This one has soft pleats for easy front fullness, a casual shirt type collar. Blue, Red, Dark Green, Brown, Navy, Maize or Luggage. 12 to 20. 7.95

Mail and phone orders invited!

Downstairs—Sports

Chas. A. Stevens & Co.

Budget Shops

White Collar GIRL

BY RUTH MACKAY

Letter to the Boss.

"Dear Boss: Remember Madge, who left our department to work for the C— company? Yesterday I ate lunch with her and she was talking about her job. 'Look,' she said, and she showed me the new company magazine just off the press.

"Well, you know, Boss, we sat in the drug store and pored over the pictures with news of the various departments and letters from boys overseas, and it was just like a fat, gossipy letter from home. Only, the funny part was I didn't even KNOW the people I was reading about!

"Right then and there I made a memo to write to you. For, wouldn't it be nice to have a company magazine of our own? It doesn't need to be flashy, on glossy paper, in fancy print—just a little news sheet telling who's who and what's what and who's where. It would tie all the different departments together and would be fun to read. I'd like to see a baby picture of that portly new salesman—I'll bet he was a roly-poly, and I'd like to hear who in the mailing department got married and whether she wore the conventional white or 'navy' blue, and I'd like to know who has been here 10 years or 20 years!

"The other day I read there are 3,500 companies in the United States which have house publications. Couldn't we be the 3,501st company? Couldn't we?" —J. A. Y.

White Collar Calamities.

A permanent seared . . .
Mascara teared . . .
Leg make-up smeared.

Lil Oswald.

The Fourteenth Kind.

"Thirteen kinds of undesirable bosses were listed [July 12] and never a thought for the desirable boss who may be good, decent, punctual, appreciative, thoughtful, calm, good natured, energetic, generous, kind, understanding, tactful in his criticism, and just generally satisfactory? How many secretaries let the desirable boss do *all* of the adjusting? And how many desirable bosses are put into the undesirable class by the process? Just ponderin'."

The Real Word Expert.

It Sticks in the Mind.

The copy writer who said, "Honestly, she took the words right out of my typewriter!"

The story which came to this desk of the best stenographer in a large office whose efficiency is a marvel to her associates. No one ever notices that she is lame.

The toy block that tumbled out of an upper window of a State street store a few days ago and all but felled a pedestrian.

The young father at the ball game who inadvertently entertained three white collar girls by telling, in soft spoken words, the story of "Sleeping Beauty" to the restless little boy on his lap and interrupting the tale with loud shouts: "*Atta boy, Stan. . . . Sock 'em. . . .* And then along came the Prince. . . . *C'mon let's play ball. . . .* And the Prince was dressed all in white. . . . *Lay into 'em!*"

Loop Forum to Meet.

The Chicago Loop Forum will meet this evening at Glickman college, 228 South Wabash avenue, to hear James Underhill Lupton, author of "In Many Moods," discuss "Arts and Letters in America."

Downstairs at Stevens

Stevens

State near Washington

Downstairs at Stevens

Open Today 9:45 to 5:00

8.95

Flower Splashed

spun rayon shantung!

Cute and cool and young looking summer favorite . . . made for junior figures! Front fullness gives the skirt grace, self ruffles create that "apron-front" effect . . . and the gay flower print makes it look garden fresh! Choose it in Blue, Beige, Red or Green. 9 to 15. 8.95

Sorry, no mail orders!

Downstairs—State

Chas. A. Stevens & Co.

Budget Shops

"The Spanish Lady"

By Maurice Walsh

Copyright: 1943: by Maurice Walsh

SYNOPSIS: Diego Usted, whose father was Spanish and whose mother Scotch, comes from his Commando duties to the Scottish Highlands thinking he has but a few months to live. But instead of failing, his health improves under the care of his mother's kin, his Uncle Hamish and Aunt Ellen McLeod. Hamish is head forester for Gen. Harper in Glen Affran. Harper, rich and old, is hated as much as Ann, his young Spanish wife, is loved. Harper's brother, Maj. Arthur, and his two children, Charles and Henrietta, live with the general and Ann at Lodge Affran. Ellen has mothered Charles and Henrietta, and it is understood that Ellen's son, Larry, will some day marry Henrietta. Diego and Ann fall in love, but Ann tells him she will never be faithless to her husband. Diego decides it is best for him to leave the glen. He reports for a physical checkup, hoping to return to his Commando duties. He passes the test and, before leaving for duty, comes to the glen for a farewell. While he has been away, Ewan McInnes, solicitor for the Harper estate, has been sent for by the general, who wants to change the inheritance law about the estate so that he can sell and clear out of the glen forever, as he has political ambitions. But neither his brother nor his nephew will sign the entail-breaking papers, and the general orders Maj. Arthur and his two children out of his home. When Ann takes up for them, the general accuses her of having many lovers. She fights him, and he threatens to change his will. Diego, furious at the way Ann has been treated, makes a date to meet her at Skene's Rock. When he gets there he finds her with a rifle in her hand, standing over her husband, who has been shot dead. Thinking she killed him, Diego wipes the gun free of fingerprints and is attempting to make it look like suicide when Maj. Arthur comes upon them and accuses them as murderer and accomplice. Diego orders the major to leave, which he does. Then Ann tells Diego how frightened she is of prison, so he decides to hide out at Donald Gunn's home in the woods.

INSTALMENT XXIV.
HIDE-OUT.

The light was just strong enough to show the blackness of the door and windows of Donald Gunn's cottage. There was silence all about the house, but not for long.

The hounds saw them or the dogs scented them, and the night became alive with baying and barkings. Diego fell flat on the ground pulling Ann down at his side. Nothing moved at the house and the blackness of the door remained black. Donald Gunn was not at home. Why was he not home? Perhaps he had got a phone call appraising him of the tragedy. That was it! He would not be at the lodge or at Loch Beg, and would be home later.

"Donald is not in," he said. "We will wait for him."

"They will find us here, too," she whispered back.

"We shall not be here."

He helped her to her feet and they went on up to the bothy. The dogs started again but stopped when the house hid the kennels. The door was on the latch, and Diego opened it a little wider and sent his voice thru. "Donald! Donald Gunn!" The dead dark inside swallowed his words.

Holding Ann's hand, that was not now warm with life but cold and still, he drew her along the passage to the right and thru the open kitchen door. He knew the internal economy of the kitchen, shuffled across to the fireplace, struck a match, and lit two tallow candles in old brass candlesticks on the mantelpiece. The room glowed like a low brown cavern in the yellow light. Diego turned round to look at Ann. Her black eyes looked wearily at him out of her bloodless face, and the arm hanging at her side lifted a hand in a small helpless gesture.

"Here we are, Mistress Ann," Diego said.

"Yes, Diego, I brought you no luck, my dear."

"You brought me what I would not miss."

"Give me a little time, Diego."

"I am making it."

There was an old hair couch against the side wall, and he made her lie down on it, and pulled down her skirt that was stained by lichen off the rocks. Her stockings were in rags and her white skin showed thru, with a red scratch here and there. She lay there very still, and her black eyes followed him as he went about the kitchen.

More than once he had helped Donald to prepare a meal, so he knew where the stores were kept. First he remade the fire out of the smoorings and with one or two long puffs of his breath had the flames licking. He made coffee, and he made it strong. He made Ann drink the first cup with very little sugar and no milk. She whispered a grateful word and sipped listlessly, but after two or three sips found that coffee was what she needed. He buttered a day old scone and stood over her as she nibbled it. In the end she ate it all, and in that time he wolfed down at least six. She had more coffee, and he saw the life revive in her; but as the life revived the sadness grew with it.

Again they had a turn of luck. She was sipping her third half cup when the hounds began to bay. The cup leaped out of her hands and crashed on the stone flags beyond the edge of the rug. Diego himself felt a cold thrill, and it made him speak savagely.

"Remember your breed, woman, and keep a hold on yourself this one hour. That is Donald coming. Sit still!"

In a stride Diego was at the fireside, and nipped out the candles between thumb and forefinger, but still the firelight made a dusky glow on the walls. His shoulder brushed the jamb of the passage door, and his hand fumbled for the latch.

Over the tops of the potato shaws in the garden he could see the white glimmer of the track going up the strath. Nothing moved on it within reach of his vision. His ears had to tell him if any one came, and his ears did. He felt his hair lift as he heard a nailed shoe clink on stone. He listened hard. The shoe clinked again. One only was coming, and then he saw the gray shadow against the trees. And at that moment a voice spoke quietly.

"All right, Don Diego! I am alone."

That was Donald Gunn, and he had seen Diego's head before Diego had seen him.

"I knew you would be here, Don Diego," he said.

"Ann Harper is here, too," said Diego, "and she is in a bad way."

"I am not surprised. Are you?" His voice was bleak.

"You know that Gen. Harper is dead?" Diego put bluntly.

"The whole Glen knows it. Why did you do it, Don Diego?"

"Do what?" The query was startled out of him.

"Kill that old man."

So that was why he was stern. Diego was the killer.

"The man's death was accidental. He was armed with a rifle. There was a quarrel and a struggle, and the rifle went off. My fingers never touched the trigger."

"I believe that," Donald said. "But he is dead."

"He is, and Ann Harper is implicated—"

"That is not so," said Donald quickly.

"It is. Maj. Harper saw everything I did with the rifle. Ann was at my side. He called her my accomplice."

"Was she at your side when—when the general was killed?"

"She was not." Another half lie.

"Then she has nothing to fear."

"But she has, man! She is full of fear." He put an urgent hand on Donald's arm and felt a muscle jerk. "She is completely broken down. Can I make you understand? In Spain she was in prison. She was out of her mind for a time. If she is put in prison now—as my accomplice—she will go mad and die. She knows it."

"She will not go to prison," said Donald.

The man would not understand.

"Look here, Donald!" Diego's voice was angry and determined. "It is necessary to hide her away for two days—till her courage returns, as it will. Then we can decide what to do."

"You are the one to decide what you will do."

"And I decide. There is that whisky bothy you have at the back of Scurr Affran. Hide us away there for two days."

He saw Donald Gunn's head shake in the half dark.

"That bothy is known to six people in the Glen, and one of them is Angus Campbell, the policeman. If he is looking for any one that is one of the first places he will try. The hills are not a good place to hide in if a hillman is looking for you."

Diego drew in a long breath and straightened up.

"But we hide. Very well! I take to the hills with Ann Harper, and if I am driven I shall kill in earnest next time."

"You misunderstand me, Don Diego." He was coldly courteous. "I can hide you—and Mistress Ann if necessary—until you decide what to do." There was a warning in his voice now. "And when you decide you will decide for yourself alone, not for the lady. We can take care of our own in this Glen."

"I can take care of my own, too!"

"We talk too much," said Donald.

Diego followed him round to the front of the bothy. From the door Donald spoke in a low but cheerful voice.

"It is Donald, Mistress Ann. Everything is fine, my dear."

"O, my friend, Donald!" her voice came deep and low.

The peats were flaming, and in the wavering glow they saw her sitting where Diego had left her on the couch.

Donald relit the candles on the mantelpiece and turned to her. She gave him one quick look, drooped her head, slipped own on her knees and began picking up the broken pieces of china.

"My butter fingers, Donald!" she said.

Donald bent at her side, took the fragments from her fingers and put them on the table. Holding her hands, he lifted her gently to her feet.

"Have no fear, Mistress Ann. The Glen is yours."

[Continued Monday.]

[ADVERTISMENT]

No use pretending a toilet is clean

Don't put off cleaning toilet bowls just because you hate the job. Sani-Flush keeps them sparkling-clean and sanitary. Quickly removes film, rust, stains and incrustations where toilet germs lurk. Each application cleans away a cause of toilet odors. Use Sani-Flush at least twice a week.

Don't confuse Sani-Flush with ordinary cleansers. It works chemically. Cleans the hidden trap. Sani-Flush is absolutely safe in septic tanks★ and toilet connections when used according to directions on can. Sold everywhere. Two handy sizes.

★FREE—For Septic Tank Owners—Eminent scientific authorities have proved how easy and safe Sani-Flush is for toilet sanitation with septic tanks. Write for their interesting report. It is free. Address: The Hygienic Products Company, Dept. 81, Canton, Ohio.

MOTION PICTURES DOWNTOWN

ALWAYS PERFECT COMFORT — BALABAN & KATZ Air Conditioned THEATERS — COOL

★ BUY WAR BONDS ★ BUY MORE BONDS ★ BUY WAR BONDS ★

CHICAGO — Open 9:00 A. M. Pr. Ch. 1 & 3. EXTRA! LATE SHOW 10:50 P. M. — G-MAN VS. GESTAPO! "Background to Danger" Warner Bros.' smash GEORGE RAFT, BRENDA MARSHALL, Sydney GREENSTREET — IN PERSON! CHARLIE BARNETT and his ORCHESTRA plus ROSS WYSE, JR. with JUNE MANN, TOY and WING

STATE-LAKE — Open 8:45 A. M. Pr. Ch. 1 & 3. Late Feat. 11:40 P. M. — 48 TOP STARS, 6 TOP BANDS "STAGE DOOR CANTEEN" Youth! Laffs! Drama! Romance!

UNITED ARTISTS — Open 8:45 A. M. Pr. Ch. 1 & 3. Late Feat. 11:05 P. M. — 4th week! in Techni COLOR! TYRONE POWER in 20th Century-Fox's "CRASH DIVE" with ANNE BAXTER, DANA ANDREWS

GARRICK — Open 8:45 A. M. Pr. Ch. 1 & 3. Late Feat. 12:45 P. M. — Smash Premiere Showing! DEATH TO KILLERS! "HANGMEN ALSO DIE" BRIAN DONLEVY, Walter Brennan · Anna Lee — PLUS EXTRA! Laugh Riot! Fun on the Fairway BING CROSBY, BOB HOPE 'Don't Hook Now'

APOLLO — 2 features! Open 8:45 A. M. Pr. Ch. 1 & 3. Late Show 10:40 P. M. — 3rd week! in Technicolor! MARY O'HARA'S best-seller! "MY FRIEND FLICKA" RODDY McDOWALL, Preston Foster · Rita Johnson — PLUS 8 AXIS ASSASSINS "THEY CAME TO BLOW UP AMERICA" GEORGE SANDERS, Anna Sten · Ward Bond

WORLD PLAYHOUSE — Exclusive Showing! NOW AT POPULAR PRICES — ORSON WELLES "CITIZEN KANE" THE MOST TALKED OF FILM IN A DECADE!

COMPLETE MIDNIGHT SHOW Last "BOMBARDIER" at 1:00 A. M. — Carefully Cooled PALACE Randolph at La Salle. OPEN 8:45. THE STORY OF SOLDIERS WITH WINGS. SEE JAPAN BOMBED! "BOMBARDIER" starring PAT O'BRIEN, RANDOLPH SCOTT. PLUS MUSICAL HIT "COWBOY IN MANHATTAN" Leon Errol, Frances Langford, Jennifer Holt, Robert Paige

WOODS RANDOLPH AT DEARBORN — COOL! 7:45 A. M. CONTINUOUS — "HIGHWAY THRU HELL" FROM "SOMEWHERE IN FRANCE" — 2 FIRST-RUN FEATURES, LATE SHOWS 12 MIDNITE TO 6 A. M. — 2ND FEATURE BELA LUGOSI "GHOSTS ON THE LOOSE"

COMPLETE MIDNIGHT SHOW Last BOB HOPE feature at 1:30 A. M. — OP. 8:45 Carefully Cooled GRAND CLARK NR. RANDOLPH — ALWAYS 2 NEW FIRST RUN FEATURES! 4th WEEK. THEY'VE GOT HOPE COVERED BUT NOT LAMOUR! Their Newest, Funniest Hit! Samuel Goldwyn presents BOB HOPE, DOROTHY LAMOUR in "THEY GOT ME COVERED" Plus "THE FALCON STRIKES BACK" with TOM CONWAY, HARRIET HILLIARD

2 BEST at the COOL McVickers — Jolting! . . . Daring! BARBARA STANWYCK, MICHAEL O'SHEA in "Lady of BURLESQUE" plus Untamed Excitement! MARIA MONTEZ, JON HALL—SABU in "WHITE SAVAGE" Technicolor Thrills! Op. 8:45—25c to 1—LATE SHOW

LA SALLE — "THE MOON IS DOWN" with Sir CEDRIC HARDWICK and DORRIS BOWDEN — "LADIES' DAY" with LUPE VELEZ—PATSY KELLY—EDDIE ALBERT — LATE SHOW

COOL Monroe MONROE AT DEARBORN — LATEST NEWSREELS — SPENCER TRACY, KATHARINE HEPBURN "KEEPER OF THE FLAME" PLUS ALAN LADD "LUCKY JORDAN"

Clark COOL CLARK AT MADISON — MIDNITE SHOW — ERROL FLYNN "EDGE OF DARKNESS" with ANN SHERIDAN — "POWERS GIRL" ANNE SHIRLEY—CAROLE LANDIS, BENNY GOODMAN & ORCHESTRA

AIR CONDITIONED ORIENTAL RANDOLPH NEAR STATE — ON STAGE IN PERSON THE KING OF THE COWBOYS ROY ROGERS and HIS FAMOUS HORSE "TRIGGER" With his Cowboy Gang of the PRAIRIE RAMBLERS WLS RADIO STARS. Plus Buster WEST & LUCILLE PAGE, 4 SIDNEYS, THE CAPRINOS. EXTRA ATTRACTION HENNY YOUNGMAN Comedy Star of Kate Smith Hour. HE'S ON SCREEN, TOO! First Showing—HIS BIGGEST HIT! Roy Rogers AND HIS HORSE "Trigger" in "SONG OF TEXAS" BARTON MacLANE, BOB NOLAN & SONS of the PIONEERS. Op. 10 A.M. 17c to 1 · 35c to 5 · Late Show

RIALTO Midnight Show Tonight at 12:05. Two outstanding stars IN PERSON Superwoman & Sandra Sexton. Plus Screen: Randolph SCOTT "DESPERADOES"

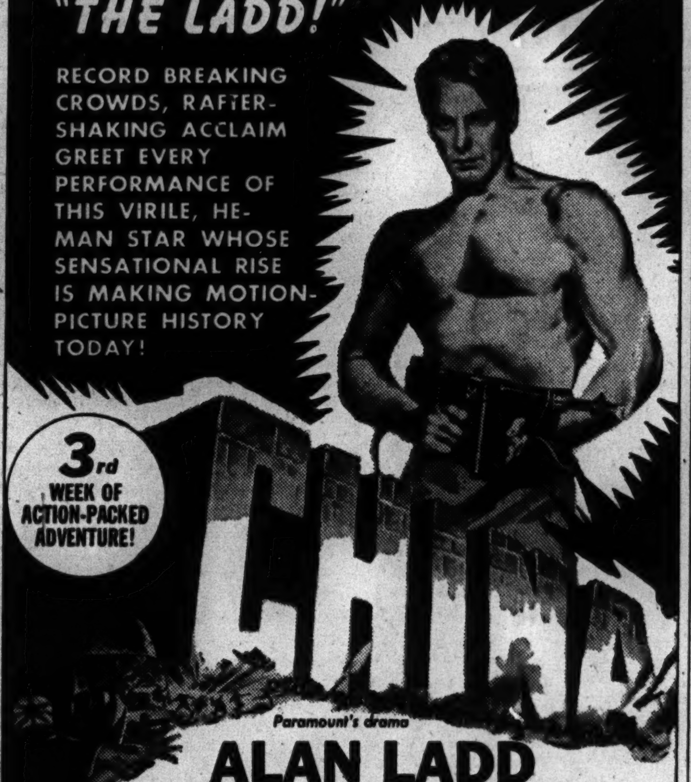

CHICAGO IS MAD ABOUT "THE LADD!" RECORD BREAKING CROWDS, RAFTER-SHAKING ACCLAIM GREET EVERY PERFORMANCE OF THIS VIRILE, HE-MAN STAR WHOSE SENSATIONAL RISE IS MAKING MOTION-PICTURE HISTORY TODAY! 3rd WEEK OF ACTION-PACKED ADVENTURE! "CHINA" Paramount's drama ALAN LADD, Lorreta YOUNG, WM. BENDIX — ROOSEVELT STATE NR. WASHINGTON. Open 8:45 A.M.

FREE! PHOTOS OF RUDOLPH VALENTINO WHILE THEY LAST — ASK THE CASHIER — FREE! Studio — COOL — Rudolph VALENTINO "SON OF THE SHEIK" 6th EXCITING WEEK! 2nd FEATURE SEE ALAN LADD in "THE RIGHT MAN" — EXTRA! LATE SHOW TONITE!

NORTH

BUY WAR BONDS AT ALL BALABAN & KATZ Air Conditioned Theaters

UPTOWN Broadway Lawrence — Easily Reached by Street Car, "L" and Bus. Starts 1:15—No Man Is Safe with This Gal! LANA TURNER, ROBERT YOUNG 'SLIGHTLY DANGEROUS' Plus Block-Bustin' Full-Length Laff Blitz LAUREL & HARDY "AIR RAID WARDENS"

RIVIERA Broadway Lawrence — Easily Reached by Street Car, "L" and Bus. Starts 1:25 ROCHESTER, ETHEL WATERS, LENA HORNE, REX INGRAM "CABIN IN THE SKY" & Johnny WEISSMULLER, Frances GIFFORD "TARZAN TRIUMPHS"

GRANADA Sheridan & Devon — Easily Reached by Street Car, "L" and Bus. Open 1:30—First Out of the Loop Showing. Women Must Love . . . Men Must Fight! HENRY FONDA, MAUREEN O'HARA "IMMORTAL SERGEANT" & FRANK SINATRA, Rage of Radio, ANN MILLER, BOB CROSBY, COUNT BASIE "REVEILLE with BEVERLY"

CENTURY Clark-Diversey, NORTOWN Starts 1:05, NORSHORE Howard-Clark, BELMONT Lincoln-Ashland — GARY COOPER, TERESA WRIGHT 'PRIDE OF THE YANKEES' & ROBERT PRESTON "NIGHT PLANE FROM CHUNGKING"

PANTHEON ★ 3 SOCK HITS! Randolph Scott, Glenn Ford—in Technicolor "THE DESPERADOES" & Walt DISNEY'S New Full-length Color Hit "SALUDOS AMIGOS" Extra! Special Academy Award Winner! "PRELUDE TO WAR"

LAKESIDE 4728 Sheridan, COVENT 2653 N. Clark — Mary Martin, Dick Powell "HAPPY GO LUCKY" "ANDY HARDY'S DOUBLE LIFE"

CINE' Ann Sheridan, Richard Carlson "Winter Carnival" Plus Ann Sothern, Linda Darnell, Lynn Bari "HOTEL FOR WOMEN"

HOWARD Great Air Adventure! John GARFIELD, Gig YOUNG "AIR FORCE" Plus JIMMY LYDON, JOHN LITEL "HENRY ALDRICH GETS GLAMOUR"

The Esquire "LUCKY JORDAN" ALAN LADD, HELEN WALKER And THE ESQUIRE HOUR. Feature at 2:34, 4:38, 6:42, 8:51, 11:00

Cinema CHICAGO & MICHIGAN — 3:30—6:00, 8:30—11:00 the classic documentary of today—not to be missed "DESERT VICTORY" — 2:10—4:45, 7:15—9:45 a diverting comedy with smart dialogue and fresh ideas "CRYSTAL BALL"

ADELPHI OPEN 1:30 Abbott & Costello "IT AIN'T HAY" Grace McDONALD, Eugene PAULETTE, Joan CRAWFORD, John WAYNE, Philip DORN "REUNION IN FRANCE"

COED 1330 Morse Ave. at "L" Station "SEVEN SWEETHEARTS" VAN HEFLIN AND GALS, Humphrey Bogart, "BIG SHOT"

LANE COURT Open 1:30 Armitage at Clark COOL Walt Disney's "FANTASIA" FULL VERSION IN TECHNICOLOR AND 4 UNIT SHOW

WINDSOR 1225 N. Clark. Open 1:30 COOL! Gary Cooper, Geo. Raft, Robt. Cummings, Frances Dee "SOULS AT SEA" and "CORREGIDOR"

SURF Dearborn at Division. Dick Powell, Mary Martin, Betty Hutton in "HAPPY GO LUCKY" and SURF DIGEST. Feature at 2:50, 4:47, 6:44, 8:41, 10:28

CALO 5400 N. Clark. Opens 1:00. COOL P. Goddard, "REAP THE WILD WIND" Edmund Lowe, "MURDER IN TIMES SQUARE"

ROSEWOOD 1823 Montr. COOL. J. Wayne "REUNION IN FRANCE" ABBOTT & COSTELLO, "IT AIN'T HAY"

● JULIAN 918 Belm.—Op. 1:00 COOL SIX UNITS! "TWO GUN TROUBADOR" FRED SCOTT "CHATTERBOX" Judy Canova, Joe E. Brown. Also "KING OF THE MOUNTIES" POPEYE! ANDY CLYDE! and CARTOON!

SHERIDAN 4038 SHERIDAN COOL ALAN LADD "LUCKY JORDAN" MAUREEN O'HARA, CHARLES LAUGHTON, GEO. SANDERS "THIS LAND IS MINE" EXTRA! LATE SHOW! Come as LATE as 11 P. M. and SEE BOTH FEATURES!

● VOGUE 3812 Broadway JIMMY LYDON COOL "HENRY ALDRICH GETS GLAMOUR" John GARFIELD, Gig YOUNG, "AIR FORCE"

● DEVON 6225 Broadway, BUCK'M 3319 N. Clark, Both Theaters COOL — JOHN STEINBECK'S "MOON IS DOWN" OTTO KRUGER, ELISSA LANDI "CORREGIDOR"

● MODE 3912 Sheridan Road COOL RAY WHITLEY, TIM HOLT, "ROBBERS OF THE RANGE" GEO. O'BRIEN, "TROUBLE IN SUNDOWN" THREE CARTOONS! & OUR GANG COMEDY!

● 400 6746 SHERIDAN ROAD "FALL IN" Laff Hit! COOL BOB HOPE, BING CROSBY, DOROTHY LAMOUR, ALAN LADD, "STAR SPANGLED RHYTHM"

● BIOGRAPH 2433 Lincoln Ave. OPENS 12:45 COOL ROY ROGERS, "KING OF THE COWBOYS" Edmund Lowe, "MURDER IN TIMES SQUARE" THREE CARTOONS! and 3 STOOGES RIOT!

● N. CENTER 4031 Lincoln Ave. Donald Woods COOL Otto KRUGER, Elissa LANDI, "CORREGIDOR" JOHN STEINBECK'S "THE MOON IS DOWN" TWO CARTOONS! and "COMMUNITY SING"

● DAVIS 4614 Lincoln Ave. 2 CARTOONS! COOL GERALDINE FITZGERALD, THOMAS MITCHELL, "FLIGHT FROM DESTINY" BETTE DAVIS, GEORGE BRENT 'IN THIS OUR LIFE'

● ARGMORE 1040 Argyle Opens 1:30 COOL Your Last Chance to See WALT DISNEY'S "BAMBI"—"DUMBO"

● VIC SHEFFIELD and BELMONT Fleetwood Dinnerware! COOL "GHOST AND THE GUEST" Plus EDMUND LOWE, "MURDER IN TIMES SQUARE"

BRYN MAWR At Bryn Mawr L. Op. 1 p. m. COOL! PAUL HENREID, ALAN LADD, "JOAN OF PARIS" and Edmund Lowe in "MURDER IN TIMES SQUARE" EXTRA! CAPT. CLARK GABLE, "WINGS UP"

DE LUXE 1141 Wilson. In Color! P. Goddard "REAP THE WILD WIND" Gloria Warren, 'CINDERELLA SWINGS IT'

RIDGE 1550 Devon. Open 1:00. DISH NITE D. Powell, "HAPPY GO LUCKY" MICKEY ROONEY, "Andy Hardy's Double Life"

ESSEX 717 W. Sheridan. COOL. J. Falkenburg "SHE HAS WHAT IT TAKES" Sts. 2. A. J. Cronin's "THE STARS LOOK DOWN"

NORTHWEST

BALABAN & KATZ Air Conditioned Theaters Comfortably COOL

HARDING Milwaukee & Sawyer — Easily Reached by Street Car, "L" and Bus. LAST 2 FEATURES TONIGHT AT 10:30 P. M. Open 1:30 ★ HENRY FONDA ★ MAUREEN O'HARA "IMMORTAL SERGEANT" FRANK SINATRA "REVEILLE with BEVERLY"

CONGRESS Starts 1:50, GATEWAY Starts 1:05 — GARY COOPER "PRIDE OF THE YANKEES" & Rob't Preston, Ellen Drew "NIGHT PLANE FROM CHUNGKING" BOTH THEATERS: LAST 2 FEATURES AT 10

TERMINAL Starts 1:45 "LADIES' DAY" Plus "HENRY ALDRICH GETS GLAMOUR"

3 FEATURES! CRYSTAL, BILTMORE — 'MOON IS DOWN' "CORREGIDOR" & "LADIES' DAY"

BELPARK Owl Show! 'The Moon Is Down' and Otto Kruger, Elissa Landi, "CORREGIDOR"

Will Rogers 1st Showing at Regular Prices! Paulette Goddard, Ray Milland, "REAP THE WILD WIND" & Hal Roach's Laugh Riot! "ABOUT FACE"

LATE SHOW! PORTAGE, DRAKE — Mary Martin, Dick Powell "HAPPY GO LUCKY" Andy Hardy's Double Life

ADMIRAL OWL SHOW! Don Ameche in "Something to SHOUT ABOUT" Plus "SHERLOCK HOLMES IN WASHINGTON"

LUNA Sts. 1:45 "Star Spangled Rhythm" and Hal Roach's Streamliner! "FALL IN"

ALBA Open 1:30 Joan Crawford 'Reunion in France' & Janet Blair, 'SOMETHING TO SHOUT ABOUT'

● LIBERTY 3705 Full.—Op. 1:00 SIX BIG HITS! COOL GENE AUTRY, "SHOOTING HIGH" Plus GEO. O'BRIEN, "THE FIGHTING GRINGO" DON WINSLOW in "THE DEATH TRAP" OUR GANG COMEDY! Color Cartoon! Novelty!

● EMBASSY 3940 Fullerton Ave. Twin Mysteries! COOL "TERROR HOUSE" Plus EDMUND LOWE, in "MURDER IN TIMES SQUARE" Also EXTRA! EXTRA! "BATTLE OF BANDS" SHEP FIELDS versus RICHARD HIMBER

● IRVING 4003 Irving Park JOHN WAYNE COOL PAULETTE GODDARD, RAY MILLAND, "REAP THE WILD WIND" Technicolor! WM. TRACY, "ABOUT FACE" LAFF HIT!

● AVON 3327 Fullerton—Op. 1:30 HELD OVER! COOL GREER GARSON 'ALWAYS In My HEART' GLORIA WARREN and JOAN CRAWFORD 'WHEN LADIES MEET' Walter HUSTON

● CROWN 1607 W. Division OPENS 10 A. M. COOL "HENRY ALDRICH GETS GLAMOUR" Plus John GARFIELD, Gig YOUNG, "AIR FORCE"

MONT CLARE — GARY COOPER — TERESA WRIGHT "PRIDE OF THE YANKEES" RANDOLPH SCOTT — GLENN FORD "THE DESPERADOES"

RIO OPEN 1 P. M. 2540 Milwaukee HELD OVER LAST DAY! Chicago again acclaims Lou. Alcott's immortal story Kath. Hepburn, Joan Bennett "LITTLE WOMEN" "NEXT TIME WE LOVE" J. Stewart, M. Sullivan. Surprise Gift Nite at 9 P. M.—Late Feature 10:45

TIFFIN "The Moon Is Down" John Steinbeck, HENRY TRAVERS. Also OTTO KRUGER in "CORREGIDOR"

ALAMO 3639 W. Chicago Avenue SIR CEDRIC HARDWICKE in "THE MOON IS DOWN" Plus 'HENRY ALDRICH GETS GLAMOUR'

RIVOLI C-O-O-L Op. 1 P.M. AMATEUR SHOW 8:15 P.M. Jack Oakie, D. Ameche, "Something to Shout About" Basil Rathbone, "Sherlock Holmes in Washington" Free to Kiddies—A 10c Comic Color Book

GRAND 3433 W. North Ave. 3 HITS "MURDER IN TIMES SQUARE" Gloria Warren, "CINDERELLA SWINGS IT" Roy Rogers, "KING OF THE COWBOYS"

NITA 2915 Milwaukee. Open 1. COOL Judy Garland, "FOR ME AND MY GAL" Stuart Erwin, "CRACKED NUTS" Donald's Gold Mine and "DAREDEVILS OF THE WEST"

LOGAN Milw.-Sawyer. Open 1:30. Roy Rogers "KING OF THE COWBOYS" James Mason in "TERROR HOUSE" 5 BIG ACTS VODVIL ON THE STAGE

METRO 3308 Lawrence Ave. Dorothy Lamour in "DISPUTED PASSAGE" Madeleine Carroll, "CAFE SOCIETY"

MILFORD 3311 N. Pulaski. Open 1:30 COOL! Joan Crawford, "REUNION IN FRANCE" & "Sherlock Holmes in Washington"

WEST

BALABAN & KATZ Air Conditioned Theaters Comfortably COOL

MARBRO Madison Crawford — Easily Reached by Street Car, "L" and Bus. Open 1:15 ★ LANA TURNER ★ ROBERT YOUNG, WALTER BRENNAN 'SLIGHTLY DANGEROUS' PLUS FULL-LENGTH FEATURE! LAUREL & HARDY "AIR RAID WARDENS"

PARADISE Open 1:15 GARY COOPER, TERESA WRIGHT "PRIDE of the YANKEES" and Robert Preston, Ellen Drew, Otto Kruger 'NIGHT PLANE from CHUNGKING'

CENT. PK. Open 12:45 — Jimmy Lydon, "Henry Aldrich Gets Glamour" Plus "MURDER IN TIMES SQUARE"

STATE John Garfield, Gig Young, George Tobias, "AIR FORCE" Plus "HENRY ALDRICH GETS GLAMOUR"

SENATE Open 1:30, MANOR Open 1:30 — John Steinbeck's Masterpiece! "THE MOON IS DOWN" & Otto Kruger 'CORREGIDOR'

● AMERICAN 8 N. Ashland Ave. SIX UNITS! COOL 'HOPALONG' CASSIDY, "BORDER PATROL" LUPE VELEZ, PATSY KELLY, MAX BAER, "LADIES' DAY" Plus "SHANTYTOWN" WORLD NEWS! and "BATTLE OF BANDS" INA RAY HUTTON vs. TED LEWIS

● B'DY STRAND 1641 W. Roos. Donald Woods COOL Otto KRUGER, Elissa LANDI, "CORREGIDOR" JOHN STEINBECK'S "THE MOON IS DOWN" EXTRA! EXTRA! "BATTLE OF BANDS" JERRY WALD versus SONNY DUNHAM

● JOY 1611 W. Roosevelt Road JOHNNY MACK BROWN COOL "STRANGER FROM PECOS" and Willie Best "CINDERELLA SWINGS IT" and 3 CARTOONS!

● CRAWFORD 19 S. Crawford Dick Powell COOL Mary Martin, "HAPPY GO LUCKY" (Color) MICKEY ROONEY, 'ANDY HARDY'S Double Life'

● BYRD Madison and Cicero JOHN WAYNE COOL PAULETTE GODDARD, RAY MILLAND "REAP THE WILD WIND" Technicolor! WM. TRACY, "ABOUT FACE" Laff Hit!

● WEST END 121 N. Cicero Ave. SIX BIG HITS! COOL ROY ROGERS, "THE KING OF THE COWBOYS" Johnny Mack Brown, "STRANGER FROM PECOS" Bill Elliot, "DOOR THAT HAS NO KEY" OUR GANG COMEDY! and 2 COLOR CARTOONS!

4 STAR 2418 W. Mad. "ABOUT FACE" "REAP THE WILD WIND"

IMPERIAL 3 Features. 3 Mesquiteers "Prairie Pioneers" Jas. Mason "Terror House" Fred Keating "Prison Train" "Daredevils of the West" Serial and News

MARSHALL SQ. 1875 Cermak Road. COOL "SHANTY TOWN" John Steinbeck's "THE MOON IS DOWN"

MADLIN 1910 W. Madison Street Roy Rogers, "King of the Cowboys" Paulette Goddard, "REAP THE WILD WIND"

SUBURBAN

WAUKEGAN & GOLF RDS. — RED SKELTON in WHISTLING IN DIXIE. Fine Program of Shorts. DRIVE-IN WAUKEGAN-GOLF RDS. SHOWS 8:30-10:30

EVANSTON

B&K VARSITY Starts 1:15—Henry Fonda, Maureen O'Hara in "IMMORTAL SERGEANT" Plus Maria Montez, Jon Hall, Sabu in "WHITE SAVAGE"

B&K CORONET Opens 1:30. Bud and Lou at the Racetrack! Abbott & Costello, 'It Ain't Hay' Plus JOAN CRAWFORD, PHILIP DORN, "REUNION IN FRANCE"

STADIUM Starts 2:00 IN COLOR ALL STAR CAST "HAPPY GO LUCKY" Mickey Rooney, 'ANDY HARDY'S DOUBLE LIFE' EXTRA, CARTOONS plus SUPERMAN

B&K VALENCIA Starts 2:00 One Day Only! MURDER on the MOORS! "TERROR HOUSE" Plus Edmund Lowe, Margaret Chapman, "MURDER IN TIMES SQUARE" EXTRA! 7th Chap. "DAREDEVILS of the WEST"

HIGHLAND PARK

ALCYON "AIR FORCE" JOHN GARFIELD and HARRY CAREY —ALSO SELECTED SHORT SUBJECTS—

LAKE FOREST

DEERPATH CHARLES LAUGHTON, ROBERT TAYLOR and Brian Donlevy, "STAND BY FOR ACTION"

SOUTH

BALABAN & KATZ Air Conditioned Theaters Comfortably COOL

TIVOLI Cottage Grove at 63rd — Easily Reached by Street Car, "L" and Bus. Open 12:45—Last Complete Show Starts 10:15 JEAN ARTHUR, JOEL McCREA, CHARLES COBURN 'The MORE the MERRIER' Plus—A Woman Must Love, a Man Must Fight! HENRY FONDA, MAUREEN O'HARA "IMMORTAL SERGEANT"

SOUTHTOWN — Easily Reached by Street Car, "L" and Bus. Open 1:30 BARBARA STANWYCK "LADY OF BURLESQUE" & Temptress of the Tropics! Maria Montez, JON HALL, SABU "WHITE SAVAGE"

MARYLAND "He Killed My Husband . . Now He Tries to Make Love to Me" John Steinbeck's "THE MOON IS DOWN" Plus Jimmy Lydon, "HENRY ALDRICH Gets Glamour"

TOWER ★ GARY COOPER As LOU GEHRIG "PRIDE of the YANKEES" Plus ROBERT PRESTON, ELLEN DREW 'NIGHT PLANE from CHUNGKING' LAST COMPLETE SHOW STARTS 9:40 P. M.

REGAL SOUTH PARKWAY AT 47th ST. OPENS 11 a.m. — on stage IN PERSON Dorothy DONEGAN Boogie, Woogie, BLITZ! PLUS 17 INTERNATIONAL SWEETHEARTS OF RHYTHM ALL-GIRL ORCHESTRA — Terrific! Trigger mad! ALAN LADD "LUCKY JORDAN"

PICCADILLY ALWAYS COOL — GARY COOPER, TERESA WRIGHT, BABE RUTH 'PRIDE OF THE YANKEES' ROBERT PRESTON, ELLEN DREW, OTTO KRUGER "NIGHT PLANE from CHUNGKING" WORLD NEWS — FREE PARKING

HARPER Claudette Colbert and Ray Milland in "SKYLARK" "TERROR HOUSE"

HYDE PARK BRIAN AHERNE "MY SON, MY SON"

SHAKESPEARE BING CROSBY "SING, YOU SINNERS" "SHERLOCK HOLMES IN WASHINGTON" Roy Rogers, "ROMANCE ON THE RANGE"

★ MIDWAY 3 HITS. COOL. Betty Grable, "HOT SPOT" Harry James in "Pvt. Buckaroo" G. Raft, J. Blair, "Broadway"

★ WOODLAWN Op. 12:30-Cool-Held Over! Alan Ladd in Color "Reluctant Dragon" "If I Had My Way" Bing Crosby. Mat. Only: '2nd Chorus' Paulette Goddard

★ RAY COOL—Madeleine Carroll, Henry Fonda, "Blockade" "Green Hell" D. Fairbanks, Joan Bennett. Matinee: "Fugitive of the Plains"

★ V 47th-Drexel. 3 Hits. Bing Crosby, Ned Sparks, Louise Campbell, "STAR MAKER" "Pacific Rendezvous" Lee Bowman, Jean Rogers

★ ARK Op. 12:30. COOL. 3 HITS. Marx Bros., "Room Service" "Look Whose Laughing" Fibber McGee, "Flying Deuces" Laurel & Hardy

MICHIGAN 55th and Michigan COOL MICKEY ROONEY in "ANDY HARDY'S DOUBLE LIFE" Edmund Lowe, "MURDER IN TIMES SQUARE" Extra! EXTRA! "BATTLE OF BANDS" BOB CHESTER versus MICHAEL AYRES. LATEST! ALL-AMERICAN NEGRO NEWS!

HARVARD 63d-Harvard. Open 1:30. 3 HITS "CINDERELLA SWINGS IT" Mary Martin, Dick Powell "HAPPY GO LUCKY" "King of the Cowboys" ROY ROGERS

KEN 1225 E. 47th St. Op. 1:30. Late News "SHERLOCK HOLMES in Washington" Janet Blair, Don Ameche, Jack Oakie, "SOMETHING TO SHOUT ABOUT"

CHELTEN 79th-Exchange Ave. 2 Outstanding Features—Madeleine Carroll, Gary Cooper, "The GENERAL DIED AT DAWN" Cary Grant, Claude Rains, "The LAST OUTPOST"

RAMOVA 35th-Halsted. John Steinbeck's "THE MOON IS DOWN" also "HENRY ALDRICH GETS GLAMOUR"

E.A.R. 6839 Went. COOL! Joan Crawford, John Wayne, "REUNION IN FRANCE" "SHERLOCK HOLMES IN WASHINGTON"

WARNER BROS. C-O-O-L Naborhood Theaters CONVENIENT TO YOUR HOME! AVALON 79th at Stony—Free Parking — CAPITOL 79th at Halsted. AVALON: Late Show 10:05 Barbara Stanwyck, Michael O'Shea "LADY OF BURLESQUE" Maria Montez, Jon Hall, Sabu (In Color) "WHITE SAVAGE" — CAPITOL: Late Show 10:23 Gary Cooper, Teresa Wright, Babe Ruth "PRIDE of the YANKEES" Walt Disney's musical (Color) "SALUDOS AMIGOS"

STRATFORD 35c to 6 P. M.—Late Show 10:45 STAGE: 5 BIG ACTS. Screen: Bodyguard for a guy who was worth more dead than alive! . . . "LADY BODYGUARD" with Eddie Albert—Anne Shirley

BEVERLY 95th-Ashland—Free Parking. Last feature starts at 10:45 Jim Lydon, 'HENRY ALDRICH Gets Glamour'

JEFFERY 71st-Jeffery—Late Show 9:45 Lupe Velez, "LADIES' DAY" John Steinbeck's "THE MOON IS DOWN"

RHODES 79th-Rhodes—Late Show 9:45 "Henry Aldrich Gets Glamour" John Garfield, "AIR FORCE" Harry Carey

OGDEN 63rd-Ashland—Late Show 9:30 Thriller "CORREGIDOR" and John Steinbeck's "THE MOON IS DOWN"

GROVE 76th-Cottage—Late Show 9:45 Thriller "CORREGIDOR" and John Steinbeck's "THE MOON IS DOWN"

HIGHLAND 79th-Ash.—Late Show 9:45 Lupe Velez, 'LADIES' DAY' John Garfield in "AIR FORCE" Harry Carey

HAMILTON 71st-Paxt.—Late Show 9:45 "REUNION IN FRANCE" Jack Oakie, Janet Blair and Don Ameche in "SOMETHING TO SHOUT ABOUT"

COSMO 79th-Halsted—Guy Kibbee, "CINDERELLA SWINGS IT" ROY ROGERS, "KING OF THE COWBOYS"

SHORE 75th-Kingston, FROLIC 55th-Ellis — Paulette Goddard, Ray Milland (Color) "REAP THE WILD WIND" William Tracy "ABOUT FACE"

OAKLAND "REAP the WILD WIND" Color. Wm. Tracy, "ABOUT FACE"

"MET" 47th-South Parkway—Lupe Velez, Max Baer in "LADIES' DAY" John Garfield in "AIR FORCE" Harry Carey

JACKSON PK. COOL. Capt. CLARK GABLE 67th-Stony—"WINGS UP" Edmund Lowe, "MURDER IN TIMES SQUARE" Gloria Warren, "CINDERELLA SWINGS IT"

HIGHWAY 63rd-Western. COOL. R. Rogers "KING OF THE COWBOYS" Rudy Vallee, Mary Martin, "HAPPY GO LUCKY"

MARQUETTE 63d-Kedzie. Cool. Edm. Lowe "Murder in Times Square" Mickey Rooney, "ANDY HARDY'S Double Life"

STATE Michigan at 110th Place Cedric Hardwicke, "MOON IS DOWN" Jimmy Lydon, "HENRY ALDRICH Gets Glamour"

CORAL 95th-Cicero. Open 1. Free Parking Roy Rogers, "KING of the COWBOYS" & "Sherlock Holmes in Washington" B. Rathbone

LEX 1162 E. 63rd St. Open 12:30. COOL Paulette Goddard, 'REAP the WILD WIND' E. Lowe, M. Chapman, "MURDER in TIMES SQ."

KIMBARK Cool. 6240 Kimbark. Open 12:30 Abbott & Costello, "It Ain't Hay" Joan Crawford, "REUNION IN FRANCE"

COLONY 59th-Kedzie. COOL. Henry Travers "THE MOON IS DOWN" Donald ('Mr. Big') O'Connor 'IT COMES UP LOVE'

COMMERCIAL 9150 Commercial. Open 2:30 Cool! "MURDER in TIMES SQUARE" & "HENRY ALDRICH Gets Glamour"

SUBURBAN

NO MAN'S LAND

GARY COOPER AS LOU GEHRIG "PRIDE OF THE YANKEES" and ROBERT PRESTON, OTTO KRUGER "NIGHT PLANE from CHUNGKING" OPEN 1:30 TEATRO 25c TO 6:00 COOL—AIR CONDITIONED—COOL

WILMETTE

WILMETTE Open 1:30. 20c to 6:00 Sir Cedric Hardwicke in John Steinbeck's 'The Moon Is Down' "BORDER PATROL" Hopalong CASSIDY

GLENCOE

GLENCOE OPEN 1:30. 20c to 6:30 MICKEY ROONEY in 'ANDY HARDY'S Double Life' GENE TIERNEY, Geo. MONTGOMERY "CHINA GIRL"

MAYWOOD

LIDO DOORS OPEN 12:30 C-O-O-L GARY COOPER "PRIDE OF THE YANKEES" RANDOLPH SCOTT — CLAIRE TREVOR "THE DESPERADOES" —Filmed in FLAMING TECHNICOLOR—

FOREST PARK

FOREST C-O-O-L. Elissa Landi, Otto Kruger, "CORREGIDOR" Mary Lee, John Archer, "SHANTY TOWN"

ELMWOOD PARK

ELM 7540 Grand Ave. William Boyd in "HAPPY SERVES A WRIT" Lloyd Corrigan in "MAN TRAP"

LA GRANGE

B&K LA GRANGE Cool—John Steinbeck's "The MOON IS DOWN" and Otto Kruger, Elissa Landi, "CORREGIDOR"

B&K PARK Op. 1:30—COOL—Lois Andrews, Chas. Ruggles, "DIXIE DUGAN" and William Boyd, "HOPPY SERVES A WRIT"

PARK RIDGE

PICKWICK COOL! Humphrey Bogart "WAGONS ROLL AT NIGHT" "HENRY ALDRICH GETS GLAMOUR"

DES PLAINES

DES PLAINES Cool! Humphrey Bogart, Ida Lupino, "WAGONS ROLL AT NIGHT" and "CORREGIDOR"

ELMHURST

YORK Eddie Albert, Lupe Velez and Patsy Kelly, "LADIES' DAY" John Steinbeck's "THE MOON IS DOWN"

DOWNERS GROVE

TIVOLI Op. 1:30—John Steinbeck's Masterpiece! "THE MOON IS DOWN" and Otto Kruger, Elissa Landi, "CORREGIDOR"

BLUE ISLAND

NEW LYRIC Open 1:00—Jimmy Lydon in "Henry Aldrich Gets Glamour" & Wm. (Hopalong Cassidy) Boyd, "Border Patrol"

HOMEWOOD

HOMEWOOD COOL. Mary Martin in "HAPPY GO LUCKY" Mickey Rooney, "ANDY HARDY'S Double Life"

WINNETKA

COMMUNITY Cecil B. De Mille's "REAP THE WILD WIND" Ray Milland, John Wayne, Paulette Goddard

SUBURBAN

OAK PARK

LAMAR Marion at Lake Street "L" PRICE CHANGE 5:30 COOL GARY COOPER, TERESA WRIGHT as LOU GEHRIG "PRIDE OF THE YANKEES" Robert PRESTON, Otto KRUGER, Ellen DREW, "Nite Plane from Chungking"

TOWN Roosevelt-Austin—Open 1:30 COOL JOHN PAYNE, JOAN CRAWFORD in "REUNION IN FRANCE" ABBOTT and COSTELLO, "IT AIN'T HAY"

LAKE LAKE AND MARION STS. COOL JIMMY LYDON "HENRY ALDRICH GETS GLAMOUR" John GARFIELD, Gig YOUNG, "AIR FORCE"

SOUTHERN 828 S. Oak Park Ave. COOL JOHN WAYNE, JOAN CRAWFORD, "REUNION IN FRANCE" ABBOTT and COSTELLO, "IT AIN'T HAY"

AUSTIN

SYMPHONY 4037 W. Chgo. Air Conditioned. Late Show Starts at 9:30 P. M. GARY COOPER and RAY MILLAND in "BEAU GESTE" 'LIVES of a BENGAL LANCER'

ROCKNE 5825 W. Div. Open 1 P. M. COOL By Modern Refrigeration. Jack Oakie, D. Ameche, "Something to Shout About" Basil Rathbone, "Sherlock Holmes in Washington" FREE TO KIDDIES—A 10c Comic Color Book

PLAISANCE COOL. 466 N. Parkside "Sherlock Holmes in Washington" Janet BLAIR, DON AMECHE, JACK OAKIE "SOMETHING TO SHOUT ABOUT"

PARK —COOL— Ronald Colman, Ginger Rogers "LUCKY PARTNERS" Jerome Kern's Lovely Music, "SUNNY"

AUSTIN Abbott & Costello "IT AIN'T HAY" John Wayne, "REUNION IN FRANCE"

B&K IRIS COOL. Open 1:30. ABBOTT and COSTELLO, "IT AIN'T HAY" & Joan Crawford, "REUNION IN FRANCE"

BERWYN

B&K BERWYN Cool. Jim Lydon, "HENRY ALDRICH GETS Glamour" and Wm. (Hopalong Cassidy) Boyd, "Border Patrol"

OAKWYN Roos.-Oak Pk. Abbott & Costello "IT AIN'T HAY" Joan Crawford, J. Wayne, "REUNION in FRANCE"

VILLA PARK

VILLARD James Ellison, Lois Andrews "DIXIE DUGAN" "SHADOW of the THIN MAN" Wm. Powell

GLEN ELLYN

GLEN COOL. Paul Henreid and Michele Morgan in "JOAN OF PARIS" Edmund Lowe, "MURDER IN TIMES SQUARE"

Ration Budget Menus to Feed Two for Week

BY MARY MEADE.

[Copyright: 1943: By The Chicago Tribune.]

This set of ration budget menus has been planned for a family of two, both of whom work away from home.

SUNDAY.

BREAKFAST.
Fresh Raspberries — Popovers
Scrambled Eggs
Coffee or Milk

DINNER
Fried Chicken [1] — Browned Potatoes
Lyonnaise Carrots [2]
Tomato and Lettuce Salad
Rye Bread
Orange Sherbet and Cookies
Tea or Milk

1. Buy about a 4 pound frying chicken. Cook all of chicken, but save some to cream for Tuesday's dinner.

2. Lyonnaise Carrots: Use steamed carrots. Slice lengthwise or crosswise as preferred. Add 2 tablespoons minced onion, 1 tablespoon lemon juice, salt, pepper.

MONDAY.

BREAKFAST.
Sliced Oranges — Oatmeal
Toasted English Muffins
Coffee or Milk

DINNER
Broiled Lamb Chops
Buttered Cabbage
Creamed New Potatoes
Peach Salad
with Cream Cheese Balls [1]
Enriched Bread
Bakery Cup Cakes
Tea or Milk

1. Buy a No. 2½ can of peaches. Use 2 halves for each salad. Store rest in the refrigerator to use on Wednesday in frozen fruit salad and on Friday for breakfast.

TUESDAY.

BREAKFAST.
Stewed Prunes — Soft Cooked Eggs
Rye Toast — Coffee or Milk

DINNER
Creamed Chicken [1] — Steamed Potatoes
Green Beans — Tossed Green Salad
Enriched Bread
Fresh Cherries, Plums, or Grapes
Milk or Tea

1. Creamed Chicken: 1½ tablespoons butter, ¾ cup thin white sauce, 1 cup diced cooked chicken, ½ teaspoon salt, dash of paprika, 1 egg yolk, 3 tablespoons cream, 1 teaspoon lemon juice. Prepare white sauce in top of a double boiler. Add butter, chicken, and seasonings, and heat thoroly. Just before serving add egg yolk beaten with cream. Heat but do not allow the mixture to boil after egg is added. Finally, stir in lemon juice. Garnish with parsley and cut lemon.

WEDNESDAY.

BREAKFAST.
Orange Juice
Wheat Cakes [prepared mix] and Honey
Coffee or Milk

DINNER
Vegetable Plate with Poached Eggs
[Carrots, Green Beans, Beets, and Spinach]
Frozen Fruit Salad
with Cream Cheese [1]
Rye Bread — Cookies

1. Frozen Fruit Salad: 4 ounces cream cheese, 2 tablespoons lemon juice, ½ cup top milk, ¼ cup mayonnaise, ½ cup chopped dates, ½ cup canned peaches, chopped. Mash cheese with a fork and blend with lemon juice. Add mayonnaise, top milk, and fruit. Turn into freezing trays and freeze rapidly until firm but not hard. Serve in slices on crisp lettuce with an orange flavored mayonnaise or salad dressing. Freeze salad night before serving.

THURSDAY.

BREAKFAST.
Grapefruit — Puffed Wheat
Sweet Rolls — Coffee or Milk

DINNER
Pan Fried Pork Chops — Beets
Browned Potatoes — Waldorf Salad
Bakery Rolls
Fresh Raspberries and Cookies
Tea or Milk

FRIDAY.

BREAKFAST
Canned Peaches
Scrambled Eggs — Toast
Coffee or Milk

DINNER
Broiled Whitefish — Parsley Potatoes
Spinach — Enriched Bread
Tomato and Cucumber Slices
on Leaf Lettuce, French Dressing
Chocolate Tapioca Pudding
[Prepared Thursday]
Tea or Milk

SATURDAY.

BREAKFAST
Stewed Prunes with Lemon
Waffles and Honey
Coffee or Milk

DINNER
Ham and Potatoes Scalloped [1]
Summer Squash — Cabbage Salad
Bakery Rolls
Fresh Applesauce and Cookies
Tea or Milk

1. Place ham in a casserole. Add 3 medium sized potatoes peeled and sliced. Sprinkle with 2 tablespoons of flour, and salt and pepper. Cover with milk. Cover the dish. Bake in a moderate [350 degree] oven[for about one hour.

POINTS USED IN WEEK.

RED STAMPS.

Pork chops, ¾ pound	6
Loin lamb chops, ¾ pound	7
Ham slice, shank end, 1 pound	7
Beef stew, short ribs, ½ pound	3
Butter, ½ pound	4
Lard, 1 pound	4
Cream cheese, ½ pound	1
Total used	32
Total available	32

BLUE STAMPS.

1 No. 2½ can peaches	23
Total used	23
Total available	24

TODAY'S $5 PRIZE RECIPE

Cream Cheese Ice Cream.
1 8-ounce cake of cream cheese
⅞ cup sugar
1 pint coffee cream
3 teaspoons vanilla

Break up cheese with fork and work in sugar. Add cream gradually, beating in to prevent lumping. Add vanilla and beat until creamy. Freeze in tray of automatic refrigerator set at coldest control until firm.

MRS. BERNARD IRVIN,
6446 Vernon avenue, Chicago.

Send Your Favorite Recipe to: Recipe Contest, Chicago Tribune.

New Pattern Suggestions

Today's pattern suggestions include a wing sleeved frock for your hours at home, and two versions of frocks for the youngest woman in the family. Incidentally, the child's patterns are good ones with which to begin Cissy's school wardrobe. It's none too soon to begin making them now!

Style No. 3441 is designed for sizes 12 to 20, 36 to 48. Size 36 requires 3¼ yards of 35 inch fabric.

Style No. 3332 is designed for sizes 2 to 8. Size 4 requires 1¾ yards of 35 inch fabric with ⅛ yard contrasting and 1¼ yards of ruffling.

Style No. 3100 is designed for sizes 6 to 14. Size 8 requires, for blouse, 1⅝ yards of 35 inch fabric; for jumper, 1⅜ yards of 35 inch.

Each pattern is 10 cents, plus 2 cents for mailing.

Order Clotilde patterns from Chicago Tribune, P. O. Box 537, Grand Central Annex, NEW YORK CITY. Print name and address; state size. Each pattern is 10 cents, plus 2 cents for mailing. The pattern book is 15 cents, 10 cents if ordered with pattern.

Crocheted Filet Diamonds

BY ELLEN BRUCE.

Crocheted filet blocks, created in a diamond shape, may be assembled to form a handsome tablecloth, or used individually for place mats or dresser sets. Birds and baskets are two motifs used in this design.

For instructions in crocheting the filet diamond shapes, No. 1268, send 10 cents in stamps or coin, plus 2 cents to cover mailing cost, to the Needlework Bureau, Chicago Tribune, 220 Fifth av., New York City.

According to Culbertson

[Copyright: 1943: By Ely Culbertson.]

One of the most expensive bridge habits [to which, unfortunately, thousands of players are addicted] consists of attempting to revise a previous bid. I refer to such a practice as North's in the following deal:

South, dealer.
North-South vulnerable.

NORTH
♠ 5 4
♥ A Q 9 6
♦ A K 8 7 5
♣ 7 3

WEST
♠ J 10 9 6
♥ 4 3 2
♦ J 4 2
♣ A 10 8

EAST
♠ K Q 8 3 2
♥ 7
♦ Q 10
♣ J 6 5 4 2

SOUTH
♠ A 7
♥ K J 10 8 5
♦ 9 6 3
♣ K Q 9

The bidding:

South	West	North	East
1 heart	Pass	3 hearts	Pass
4 hearts	Pass	4 no trump	Pass
5 diamonds	Pass	5 hearts	Pass
Pass	Pass		

North, having made his slam try via the 4-5 No Trump convention, subsided when South announced the possession of only one ace. No doubt North felt that his bidding had nicely combined enterprise and discretion, but he was soon to be disillusioned. West opened the spade jack and, after that, declarer was helpless to avert the loss of three tricks, a spade, a diamond, and a club.

Considering that South's original bid had been amply justified by his holding, it is obvious enough that the responsibility for reaching an "overboard" contract was entirely North's. North's use of the 4-5 No Trump convention [or, for that matter, any convention that would put the bidding past the game level] was badly calculated. The simple fact was that North could not be sure that the partnership would be safe at the five level—which, of course, is the first prerequisite for trotting out a slam convention. Aside from this, however, is the more subtle but also more significant point that North did not time his bids in such a way as to picture his true strength while remaining securely at the game level.

The expert player in the North position, having heard his partner open with one heart, would immediately observe that a double raise would be an inconclusive action. Presumably, South would bid only four hearts after this double raise, and North would then be in this anomalous position: If he passed, a laydown slam might be missed, whereas if he bid again, the game might be lost. To avoid this dilemma, the expert would decide not to raise hearts at all on the first round, but to show his own suit with a bid of two diamonds. Now if South could do no more than rebid his hearts at the two level [the actual case here] North would jump to four hearts. This series of bids, first two diamonds, then four hearts, would tell South just what he could expect to find opposite him, and if any further bidding seemed desirable, it would be South's responsibility to see it thru. Actually, of course, South with his particular holding, would not bid over four hearts and the partnership would rest safely at game.

World's Most Beautiful Chinese-American Restaurants
HOE-SAI-GAI
BEFORE THE SHOW
for dinner we suggest
CHICKEN CHOW MEIN or Juicy Sirloin Steak
AFTER THE SHOW
Chicken Sandwich .65
Delicious Egg Rolls .75
Visit Colorful Lounge
Free Parking
On the GOLD COAST
106 E. Walton Pl.

Cowboy Movie Scarcely Rates 2d Half of Bill

"COWBOY IN MANHATTAN."
Produced by Universal
Directed by Frank Woodruff
Presented at the Palace.

THE CAST.

Bob	Robert Paige
Babs	Frances Langford
Hank	Leon Errol
Ace	Walter Catlett
Louie	Joe Sawyer
Mitzi	Jennifer Holt
Wild Bill	George Cleveland
Higgins	Will Wright
Tommy	Dorothy Granger
Potter	Lorin Raker
Count Kardos	Marek Windheim
Cab Driver	Matt McHugh
Headwaiter	Jack Mulhall
Mac	Tommy Mack
Bill	Billy Nelson

BY CECIL SMITH.

To fill out the lesser half of a double bill, Universal has trumped up a hare-brained little charade about the production of a Broadway musical comedy refreshingly entitled "The Sweetheart of Texas." Leon Errol and Walter Catlett persuade a group of Texas hotel men to back the show to the tune of $100,000. When advance sales are nonexistent in the days before the scheduled opening, they hire Robert Paige to pose as a wealthy young oil man so fascinated by Frances Langford that he has bought out the entire first week's supply of tickets.

In the end, of course, this ruse succeeds admirably, and "The Sweetheart of Texas" becomes the rage of New York, altho it is hard to see why from the samples offered in the picture. Before this happy upshot is reached, however, the inevitable misunderstanding and reconciliation have to occur, as Miss Langford discovers that Mr. Paige does not have any money, and misbehaves until she decides to have the requisite change of heart.

Mr. Catlett and Mr. Errol overact hideously in the process of being funny with hack material. Miss Langford offers a few pert songs, and Mr. Paige behaves with enthusiasm. The songs are not bad, but they are not the stuff of which Broadway hits are made.

* *

Contributions Step Up Camp Algonquin and Ice Fund Totals

Contributions to the Ice fund and Camp Algonquin fund, sponsored by Chicago Tribune Charities, Inc., yesterday were reported totaling $656.50 and $620.59, respectively. Ten gifts to the Ice fund amounted to $72, while seven donations to Camp Algonquin swelled the fund by $47.50.

Ice fund donations included five $10 gifts from Annie E. Freese, Mrs. C. R. Morrison, Susanne N. Wagner, anonymous, and in memory of Mrs. C. A. Haertel. Four gifts of $5 were acknowledged from J. and J., Mrs. Mary D. Newman, Mr. and Mrs. J. B. Cole, and anonymous. A $2 gift, credited as anonymous, completed yesterday's total of $72 to add to the previously acknowledged $584.50.

Annie E. Freese, Mrs. C. R. Morrison and "Dottie" each sent $10 to Camp Algonquin, while there was $5 each from J. & J., Mrs. Mary D. Newman, and Mildred N. Johnson. Grace M. Hawthorne gave $2.50.

Mary Meade's Daily Food Bulletin

PROCESSED FOODS [blue stamps]: 48 points in N, P, Q good thru August 7.

MEATS, CHEESE, FATS, OILS [red stamps]: 16 points in P valid June 27; 16 points in Q valid July 4; 16 points in R valid July 11; 16 points in S valid July 18; all good thru July.

SUGAR: Coupon No. 13, 5 pounds, good thru August 15. Canning sugar: Coupons No. 15 and 16, 5 pounds each.

COFFEE: Coupon No. 21, 1 pound, good thru July 21.

War Time Menu for Monday

BREAKFAST.
Cantaloupe
Bran Flakes
Scrambled Eggs
Leftover Coffee Cake
Milk — Coffee

LUNCH.
Fried Cornmeal Mush, Sirup
Greens and Tomato Salad
Leftover Custard Pie
Milk

DINNER.
Stuffed Cabbage Rolls
[Leftover Pot Roast and Rice]
Cooked Green Beans
Apple Nut Salad
Whole Wheat Bread
Homemade Ice Cream or Sherbet
Bakery Cookies
Milk — Tea

INNOVATION AT OLD HEIDELBERG
AFTER-THEATRE SHOW
PRESENTING
"RUSSIA IS HER NAME"
(A Musical Fantasy)
featuring
HARRIET O'ROURKE
and the Famous
OLD HEIDELBERG OCTET
Beginning at 11:20 P. M.
"Gay Nineties" at Midnight
Every Monday
HANS MUENZER, Violinist
and His Famous Ensemble
IN THE RATHSKELLER
Dancing with Julius Dotson and His Orchestra
Music from 7 P. M.
Dinner Show at 8:05
Continuous Entertainment
Dinner from $1.50
Luncheon in Rathskeller from 45c
Luncheon in Main Dining Room from 55c
AIR CONDITIONED
Eitel
HEIDELBERG RESTAURANT
RANDOLPH JUST WEST OF STATE

A Ravinia Concertgoer

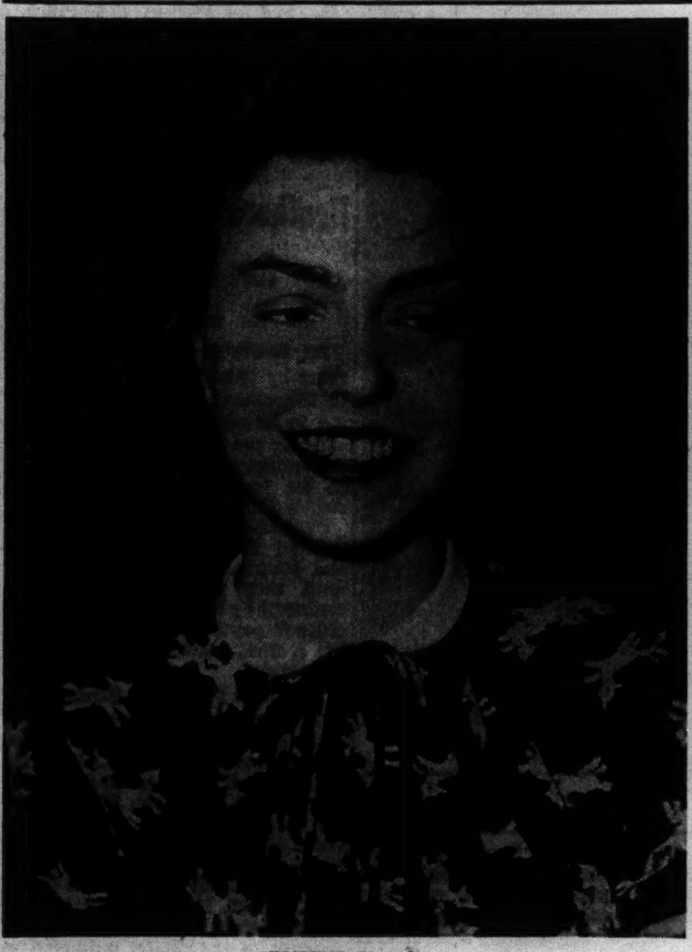

[TRIBUNE Photo.]

Miss Cherry Sue Orr frequently is among the concertgoers at Ravinia. Tonight's soloist at the wooded park will be Gregor Piatigorsky, famed Russian cellist, with Pierre Monteux conducting the Chicago Symphony orchestra.

Looking at Hollywood

By Hedda Hopper

Hollywood, Cal., July 16.—Ernst Lubitsch is off to New York to confer with H. I. Phillips, who wrote "All Out, Arlene," which Lubitsch has bought. It's a best seller about a girl in the advertising business who joins the WAC. In other words, she's a female Pvt. Hargrove. It will be rushed into production. And what a job Rosalind Russell could do on it! . . . Otto Preminger has arranged a leave of absence this fall from Twentieth Century to do the life of Benjamin Franklin on Broadway, with Sydney Greenstreet, if Sydney can get leave from Warners. The story was written by Mary T. Hamlin. Those theater boys are just crazy to get another whiff of grease paint. . . . When Alfred Hitchcock finishes "Life Boat," he'll go back to his boss, David Selznick, to do a picture with Joan Fontaine. They're hoping for another "Rebecca." Who isn't? . . . The story of the bomber "Susy-Q" cried aloud for Clark Gable, but Clark remains in the army. On the other hand, for more than a year, Jean Gabin has been talking about fighting for the French. He's turned down picture after picture. About five weeks ago, he definitely left—he said—to join the Fighting French. Now Mr. Gabin returns to act in "Passport to Dakar" for Julien Duvivier, another Frenchman.

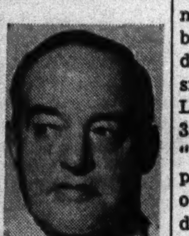

Sidney Greenstreet.

Short Shorts.

Ingrid Bergman will sing "The Last Rose of Summer" and two operatic arias in "Gaslight." . . . Billie Burke, in one generation, goes from "The Great Ziegfeld" to "The Great Gildersleeve." . . . Don Loper will soon be army bound, but I understand his studio has put in a bid for deferment. . . . Wonder why our own town doesn't give Billy Rose a chance to produce? There's a smart little hombre. . . . Eddie Small is trying to persuade Booth Tarkington, who's 74, to come out and do the screen play of his book, "Kate Finnegate." . . . Paul Whiteman will do a seventh Gershwin memorial when he finishes the picture. . . . Did you hear the crack Judy Canova used on her radio show? "Hollywood," she commented, —"where men are men—and the girls all marry Chaplin."

Getting the Works.

Emily Perkins used to work in the wardrobe department at RKO. She left that job to go with Katharine Hepburn. She's been with her for years. Emily had a ruptured appendix a couple of weeks ago. Katharine sent her to the hospital in an ambulance and got the finest surgeon. She's attended by three nurses. No Hollywood star ever had better treatment, and Hepburn goes daily to cheer her up. . . . It was smart of Dudley Nichols writing Lillian Castle, who's knit more than 3,000 helmets for our soldiers, into "Government Girl." . . . Those people responsible for letting the Japs out of the relocation centers really did them a disservice. From Montana comes word that when a Jap enters a cafe to be served, he's booted out. So you can imagine what would happen if they should arrive on the west coast.

Why Not?

Remember sweet little Bessie Love? She's learning to be a script girl in London. They're crazy about her there. So are we. I for one would like to see her home and back on our screen. . . . Anita Loos' contract with Metro expires shortly, after 13 years. Anita has a play in the back of her mind and may do that before signing up with another studio. . . . Ole Olson owns a share of the ice rink at Westwood, and as soon as he can buy a tent he's going to pitch it right beside the place and put in cots, which will take care of 300 service men over week-ends. . . . Even tho Billy Gaxton and Mae West have worked three weeks in "Tropicana," they haven't yet met. They did years ago, but Gaxton doesn't think she'll remember him. Go on now! Mae never forgets anybody.

Surprise Surprise!

Ginger Rogers had a birthday today and came home to spend it with her mother, so Lela whipped up a party, with Billy Bakewell, Florence Lake, the Eddie Foys—all the old gang. It was in full swing when in walked Jack Briggs, Ginger's husband, who'd told her he couldn't get leave. . . . Jack beats Ginger at both golf and tennis—and she lo-o-o-oves it! . . . Dorothy McGuire's got herself a new beau for the moment—Capt. James Stewart. How're you, captain? I'm sure proud of you. . . . The Hakin brothers are heel and toeing it again since they lost their berth at Metro. They worked on "The Wookey." . . . Producer Bernie Fineman and Sam Coslow are also looking for new berths. . . . Tony Devlin [he's the 16 year old signed for "The Raft"] doesn't want his name changed to Tommy. Thinks Tony sounds more masculine. . . . Frank Fay walks away with "Spotlight Scandals," but Harry Langdon did all right with the bit given him. . . . Mervyn Leroy would give a lot to have Lon McCallister of "Stage Door Canteen" under person contract to him. So would I. The boy's a natural, and he'll soon be army-bound.

[Copyright: 1943: By The Chicago Tribune.]

college inn Presents
america's foremost trumpet and trombone stylist
sonny dunham
with his orchestra—and the
spotlight canteen
panther room
bamboo room
no cover charge in either room
hotel sherman

Whipping May Arouse Child's Fear of Parent

BY GLADYS HUNTINGTON BEVANS.

[Copyright: 1943: By News Syndicate Co., Inc.]

When a young girl writes me a letter telling me how wrong I am in not advocating whipping, and then explaining how successful it is in her case, I am always a little dubious. I have had several letters of this sort in which the girls describe the various occasions upon which they have been spanked, how wrong they knew their behavior to be, and how obedient they became afterwards—until the next time! My reaction is to discount these stories, because no one can tell me that a girl who is old enough to be called a young lady can really believe that such humiliating discipline is welcome and wise.

Let me give you a brief account that will illustrate my theories.

This family I have in mind consists of a father, mother and three sons. The sons are approximately 18, 15, and 11. The only discipline used in this family is that of spanking or striking in anger, all this by the father only.

These three children are different from each other. The oldest one is sensitive and reserved; the second is practical and of an "accepting" nature, and the third is cheerful and easy going, but phlegmatic and sure of himself.

How have these three children reacted to this system of physical punishment? The oldest one has fired up occasionally, only to be whipped more severely as a result of it. He is now on the verge of leaving home and nothing but his love for his mother holds him back. Still, thru the earlier years he did try to obey.

The second boy is docile and does whatever he can to avoid being struck. But the third boy is master of the situation. He gets many whippings; they bother him not at all, and he does exactly as he pleases, no matter what his father says, and no matter what the consequences will be.

It seems obvious to me that the physical punishment method has failed with all three of these children. The oldest boy would have responded beautifully to friendly, reasonable talk or firm protests. He would have been more obedient under that system without the rebellion, and he would not have been alienated from his father.

The second boy who needs more self-confidence has been made unsure of himself and somewhat timid. The third boy probably has been harmed less than either of the others, but certainly his devotion has not been accorded to his paternal parent.

* *

Members of Phi Mu Gather Tonight for War Service Dinner

Two hundred Phi Mu sorority members from active college chapters and alumnae groups in the Chicago area, many of them wearing military and various volunteer corps uniforms, will gather this evening for a war service dinner in the Medinah club at the close of the second day of a national war service and leadership conference. The conference, presided over by Miss Alice Miller of Seattle, Wash., will continue thru Monday. A formal banquet Monday evening will be addressed by Ruth Bryan Owen Rohde of New York, former United States minister to Denmark.

* *

Mrs. Pollak Represents Voters' Group at St. Louis

Mrs. Maurice A. Pollak of Highland Park, chairman of organization and membership in the Illinois League of Women Voters, was in St. Louis, Mo., Thursday and yesterday to represent Illinois members at a training class called by Miss Marguerite M. Wells, president of the National league.

Matinee at 3
Starring
DOLLY KAY
DOROTHY DONEGAN
BUDDY LESTER
Jerry & Jane BRONDAW
DOROTHY HILD'S DARLINGS of DANCE
EDDIE PRIPPS and his Latineers
LUNCHEON SERVED
Completely AIR CONDITIONED for Your Comfort
Chicago's LATIN QUARTER
23 W. RANDOLPH ST.
RAN. 3322

Recent Bride

MRS. LOUIS HERSH.

Mrs. Louis Hersh is the former Eleanore Herts, daughter of Mr. and Mrs. Arthur Herts of Lake Shore drive. Her marriage to Mr. Hersh of Nashville, Tenn., took place recently. The bride attended the Castle school in Tarrytown on Hudson, N. Y., and Caldecote Towers in England, where the Herts family resided before coming to the United States.

Weddings

The marriage of Miss Bette Gifford, daughter of Mrs. L. Large Gifford of Elgin, to Edward F. Wallace of Hart, Mich., will take place this morning in Our Lady of Mt. Carmel church. Later the bride's uncle and aunt, Mr. and Mrs. Judson Large, will give a wedding breakfast in the Regency room of the Drake hotel.

Mr. and Mrs. Morton E. Leopold of Ellis avenue announce the marriage on June 30 of their daughter, Barbara Kawin Deutsch, and James Eckhouse. The wedding service was read in the Thorndike Hilton chapel of the University of Chicago, where the bride recently completed her junior year. Mr. Eckhouse, whose parents are Mr. and Mrs. George Eckhouse of East 50th street, received his master's degree in chemical engineering from the University of Michigan. He has taken his bride on a wedding trip to the Black Hills of South Dakota.

Miss Shirley Jean Davis and Pvt. Francis Arthur Gaul were married on June 23 in the chapel at Scott field, Ill. Mrs. Gaul, daughter of Mr. and Mrs. Harry M. Davis of Sauganash, studied at Iowa State university. Pvt. Gaul, son of Mrs. Ruth I. Gaul of North Keeler avenue, attended Northwestern university before entering the service. He and his bride are residing near his army post.

Mr. and Mrs. Lewis Jess of Jeffery avenue have announced the recent marriage of their daughter, Elayne Gail, to Aviation Cadet Edgar Philip Jacobs, son of Mr. and Mrs. Sydney R. Jacobs of Lake Shore drive. Cadet Jacobs now is stationed at Nashville, Tenn.

Mr. and Mrs. Joseph Pozgaj of West 60th place have announced the marriage on June 19 of their daughter, Vivien, to Laddie E. Sakala, son of Joseph Sakala of South Central parkway. The wedding took place in San Gabriel, Cal., where Mr. and Mrs. Sakala are at home.

AMUSEMENTS

KIMBALL HALL THEATRE
Wab. 4740
Jackson-Wabash
(No Children Admitted)
THANKS, CHICAGO! A SMASH HIT
GUEST IN THE HOUSE
"One of the best entertainments in town."—Tribune
Eves., 8:30 (exc. Mon.), Mat. Sat., Sun., 2:30
83c to $2.20 (tax included).

HARRIS
Air Conditioned
Mats. Today & Wed.
NIGHTLY 8:30
GEORGE ABBOTT'S COMEDY HIT!
KISS and TELL
Regular MAT. SAT.
POP. MAT. WED.
Evenings (inc. Sunday), $2.75, $2.20, $1.65, $1.10
Saturday Matinee, $2.20, $1.65, $1.10

SELWYN AIR COOLED EVES. at 8:30
LAUGH-HAPPY COMEDY
THE DOUGHGIRLS
"Funniest Show in Three Years!"
WALTER WINCHELL
MAT. SAT. at 2:30

BLACKSTONE
MATINEE TODAY
55c, $1.10, $1.65, $2.20
Air-Cooled—7th & MICHIGAN—Pho. HAR. 8880
3-Act Farce
GOOD NIGHT LADIES!
Starring
STUART ERWIN • SKEETS GALLAGHER
• NO SUNDAY PERF. DURING SUMMER •

RAVINIA FESTIVAL ★ PIERRE MONTEUX Guest Conductor
Chicago Symphony Orchestra
GREGOR PIATIGORSKY, Cellist
TONIGHT at 8:30
Respighi, Schumann (Cello Concerto), Franck (Redemption), Strauss (Don Quixote).
Adm. 85c. Reserved seat, $1.70 add'l. Free parking. North Shore Line direct to Ravinia Park. Inf. HOLlycourt 7600 or Highland Park 1236.

ERLANGER
EVERY EVE. EXCEPT MON.
AIR COOLED—MATINEE TODAY
Junior Miss
"Typhoon of Merriment"—Tribune
400 ORCH. SEATS $1.50
WED. MAT.

GREAT NORTHERN
26 W. JACKSON
MATINEE TODAY 2:30
MAID in the OZARKS
Nightly at 8:30 P.M.

JACK AND JILL THEATRE
180 E. Delaware Place
Res. Del. 7334
TONIGHT at 8:30 "SPRING DANCE"
ADM. 55c
COMEDY BY PHILIP BARRY

DRAFT OBJECTOR GETS FIVE YEAR TERM IN PRISON

Ceramics Expert Refuses Bombsight Work.

Beryl Stein, 25 years old, a ceramics engineer who pleaded he was a conscientious objector, was sentenced yesterday in federal court to 5 years in prison as a draft evader when he said he would rather enter prison where he might have to work on war materials than serve in the army.

Stein, who gave his address as 3408 Adams street, was found guilty of failing to report for induction last April 15. He said he had studied ceramics in Palestine for 7 years and later had attended the University of Illinois for three years. There he became a member of the War Resisters' league and the Fellowship of Reconciliation, anti-war groups.

Atty. Francis Heisler charged that Stein's draft board was prejudiced against him and had requested the government to cancel his appointment for a job as a ceramics engineer. Heisler said Stein had been offered a research job at the University of Chicago for manufacture of parts for bombsights.

Questioned by Judge William J. Campbell, Stein said he would be willing to do research work, but would not have been willing to do any work on the manufacture of bombsights.

"You've drawn a fine distinction between making parts for bombsights and the bombsights themselves," Judge Campbell commented. "Federal prisons are working on war contracts. I don't know whether the director of federal prison takes into consideration the moral convictions of his prisoners, but you might find yourself working on 105 mm. guns the day after you are admitted to prison.

"I am not threatening you and I will give you one more chance to serve in the army honorably or in the federal prison dishonorably. Will you report for induction?"

"I will not serve in the army," Stein answered. Judge Campbell then pronounced sentence.

Rival Pickets on Parade

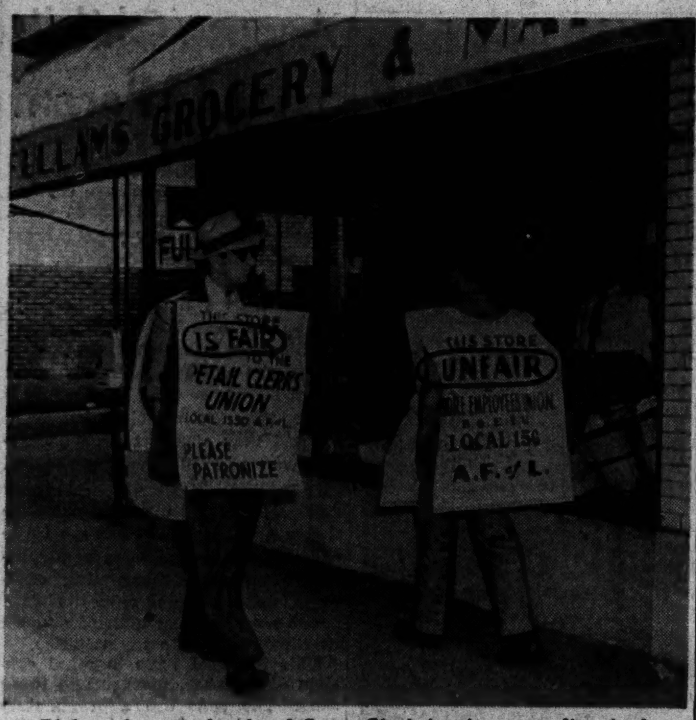

Pickets for two locals of Store Clerks' unions parading in front of south side market yesterday. [TRIBUNE Photo.]

Cause Comment

Pickets engaged in picketing each other in front of two south side markets yesterday drew comment from several women shoppers. The pickets, representatives of rival AFL clerks' unions, had posted themselves at the Hahn Brothers' store, 1230 East 53d street, and the Fullam grocery and market, 1160 East 53d street.

They paced before the store fronts carrying signs proclaiming the store was favorable to employes of one group and unfavorable to the members of the other.

2 SISTERS WIN A 17 YEAR FIGHT TO GAIN ESTATE

Brothers Get Sentence for Contempt.

An estate contest waged for 17 years by two sisters against two of their brothers, the oldest case pending in Superior court, ended favorably for the sisters yesterday when the brothers got the rare sentence of an indefinite commitment to county jail for contempt of court.

Superior Judge Peter H. Schwaba ordered the brothers, Charles H. and Maurice G. Stern, held in jail until they purged themselves of contempt by complying with a court order to pay $250,000 into the estate, file a final account, and distribute the assets.

Brothers to Appeal Sentence.

The brothers, wealthy scrap iron dealers in business as H. S. Stern & Sons, were saved from immediate commitment to jail when their lawyer, Gustav E. Beerly, filed a bond for an appeal. They are about 60 years old, and live at 3256 Douglas boulevard.

Their mother, Mrs. Esther Stern, died Jan. 31, 1925, and Charles and Maurice were named executors and trustees of the estate, estimated at $200,000 at the time. Later it appreciated in value. Mrs. Stern was survived by seven children.

Sisters' Suit Filed in 1926.

Mrs. Jennie Levi and Mrs. Becca Alexander, two of the daughters, discovered that nine days before Mrs. Stern died, a $100,000 piece of vacant property on Pulaski road had been conveyed to the other five children.

Mrs. Levi and Mrs. Alexander filed a suit in 1926, naming Charles, Maurice, Benold, Faye, and Ruby Stern as defendants. The conveyance was ruled invalid and subsequently was set aside. The two sisters continued a suit for an accounting by Charles and Maurice.

In 1937 a master in chancery found for the plaintiffs and held that the brothers be surcharged $50,000 because of mismanagement. The Superior court, reviewing the master's report, affirmed it, but increased the amount to $250,000. The decree was entered Oct. 21, 1942.

Holding the brothers guilty of contempt, the court found they had "wilfully and contumaciously" refused to comply with the decree of Oct. 21, 1942.

Oh, Yeah?

6 Cars of Passenger Train Run Off Rails in Tunnel

Point of Rocks, Md., July 16 (AP).—The engine and six cars of the eastbound Cleveland-Washington passenger express of the Baltimore and Ohio railroad were derailed today in Point of Rocks tunnel.

PRISON TO MAIL RATION BOOKS TO SERVICE MEN

Stateville penitentiary has been selected by the office of price administration as the national mailing center for several million No. 3 ration books to officers and enlisted men in military service, Warden Joseph E. Regen said last night.

Four hundred convicts who know their three R's will continue at the task started two weeks ago of processing the new ration books. The clerical crew has turned out more than 2 million books for Illinois and other states in the seven state midwest OPA region. A daily output record of 206,000 was reached Thursday.

Shortages of mailing supplies prevented the prisoners from completing their assignment by the July 15 deadline, Ragen said. Stateville was one of several such institutions in the midwest whose aid was enlisted in processing the ration books. More than 18 million consumers in the seven states already have received their books, including about 4½ million in the Chicago metropolitan area.

Plans for receiving No. 3 book applications from army and navy men who do not eat at regular mess will be announced shortly by OPA.

Fire Delays Production in Clearing Arms Plant

Fire described as starting from machinery operations caused an eight hour delay in production yesterday at the United Wallpaper Factories, Inc., 5701 66th street, Clearing, being used as an ammunitions loading plant by the chemical warfare service. No one was injured and damage was slight, according to Maj. J. T. Fish, chief of the internal security branch of the Chicago chemical warfare procurement district.

STREET CAR MAN DIES ON JOB.

William Fisher, 59 years old, a street car conductor, died of a heart ailment in his car yesterday at Devon and Kedzie avenues. He lived at 7921 Langley avenue.

Ching Chow

4,000 EMPLOYES OF 'L' RECEIVE THEIR BACK PAY

More than 4,000 employes of the elevated lines were issued back pay checks yesterday in accord with the wage rate established by a recently awarded contract, William F. Levander, president of the elevated men's union, announced. The checks average about $235 each, he said.

The contract, which was retroactive to July 1, 1942, boosts the company's annual pay roll approximately $950,000. Motormen, conductors, guards, shop and roadmen and others, members of division 308 of the Amalgamated Association of Street Electric Railway and Motor Coach Employees of America, will benefit.

The general raise of 9 cents an hour was awarded by the war labor board and was approved by Fred Vinson, economic stabilization director.

DIES IN VICTORY GARDEN.

William H. Richards, 79 years old, a retired janitor of a State street store, died of a heart attack yesterday while working in his war garden at his home, 2341 West 110th place. He was unmarried.

1,200 WELCOMED TO NAVY COLLEGE CLASSES AT N. U.

More than 1,200 sailors and Northwestern university naval R. O. T. C. students now enrolled in the navy's specialized training program were welcomed to the school yesterday by Franklyn B. Snyder, president, and Rear Adm. John Downes, commandant of the 9th naval district.

"The navy's college training program is no delaying action," Adm. Downes told the convocation. "Many, if not all, of you are eager to get into the fight, but this is not a war of sheer brawn. It is a war of intelligent, trained men operating fast, powerful ships, of deploying tanks or fighting with speedy planes.

"The navy must have a continuous supply of trained officers. That means that we must have thousands of officers. The primary purpose of this program is to give these prospective officers the benefits of college education in those areas most needed by the navy. Under this program, for the first time on any large scale, men are allowed to go to college, not on the basis of social prestige or financial ability, but solely upon their own merit."

BEG YOUR PARDON

An Associated Press dispatch from the South Pacific area Thursday reporting that Pvt. Frank F. Tassone, 18 years old, a marine, had been awarded the silver star for wiping out an enemy gun emplacement on Guadalcanal single handed, incorrectly said he was the son of Mr. and Mrs. Joe Tassone, 2317 Wentworth avenue. The marine is Corp. Frank F. Tassone. He is 20 years old and the son of Mrs. Theresa Tassone, 242 Alexander street, and a brother of Joe, who lives at the Wentworth avenue address. His mother received the star, together with his citation, from him two months ago.

Just about now★★

(IF HE WERE HOME)

HE'D BE PLANNING ON SOMETHING LIKE THIS

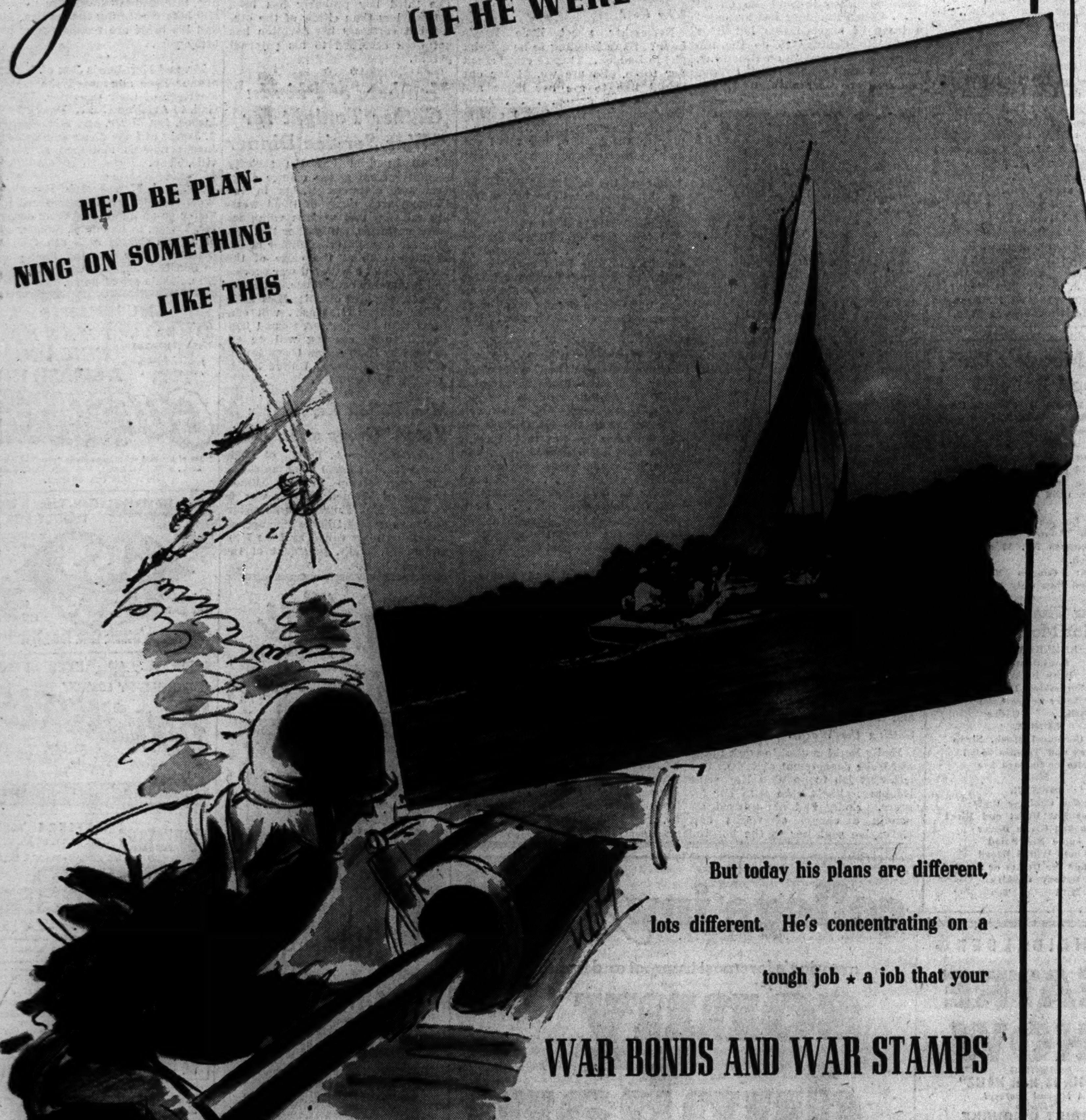

But today his plans are different, lots different. He's concentrating on a tough job ★ a job that your

WAR BONDS AND WAR STAMPS

can help him wind up in a hurry. Then watch him hustle home to his week-end off schedule!

BUY WAR STAMPS IN JULY ★ ★ ★ help build the Shangri-La aircraft carrier. This is the queen of the flat-tops which will return to bomb Tokyo and avenge Jimmie Doolittle's captured fliers. Remember, every war stamp you buy in July goes for this purpose!

CARSON PIRIE SCOTT & Co.★★

CARSON PIRIE SCOTT & Co.★★

STORE HOURS SATURDAY
9:45 A.M. to 5 P.M.

Saturday Review's

GUIDE FOR CARSON'S SATURDAY SHOPPERS

Department	Floor
Accessory Shop	1st
Accommodation Desk	1st
Alteration Room, Women's, Misses' and Girls' Apparel	10th
Andirons	7th
Antiques	6th
Aprons	3rd
Army & Navy Post	2nd
Arrow Shop	1st
Art Needlework	2nd
"Ask Mr. Foster"—Travel Information Office	2nd
Baby Carriages and Go-Carts	3rd
Baby Shop	3rd
Baskets	7th
Bathing Suits:	
Boys'	5th
Girls'	5th
Men's	1st
Women's and Misses'	4th
Bath Robes:	
Children's	5th
Infants'	3rd
Men's	2nd
Women's and Misses'	3rd
Bath Room Fixtures	7th
Baths for Body Beauty	3rd
Beauty Salon	3rd
Beds	9th
Bedspreads	2nd and 6th
Bed Springs and Mattresses	9th
Belts	1st
Bill Adjusting	2nd
Blankets	2nd
Blouses	1st and 4th
Books	1st
Boys'	
Clothing and Furnishings	5th
Shoes: Sizes 11 to 2	3rd
Sizes 2½ to 9	1st
Brides' Room	4th
Brides' Gift Service	7th
Brushes:	
Hair	1st
Household	7th
Budget Dress Shop	4th
Budget House	9th
Buttons	1st and 2nd
Calendars	1st
Cameras, Kodaks and Supplies	1st
Candies	2nd
Candles and Candlesticks	7th
Canes	1st
Card Tables	9th
Career Shop	4th
Carpets	6th
Carson House	9th
Carsonette Shoes, Women's	1st
Casual Clothes Shop	4th
Children's Apparel & Furnishings	5th
Children's Play Room (Ages 3 to 10 yrs.)	5th
China and Pottery	7th
Chiropodist—Beauty Salon	3rd
Clocks	1st
Kitchen	1st and 7th
Closet Accessories	2nd
Clothing:	
Boys'	5th
Men's	2nd
Men's Sports	2nd
Students'	2nd and 5th
Undergrad Shop (Boys)	5th
Coats:	
Girls' and Boys'	5th
Infants	3rd
Men's	2nd
Women's, Misses' & Juniors'	4th
Collars:	
Boys'	5th
Men's	1st
Women's	1st
College Shop	4th
Comforters	2nd
Cooking Utensils	7th
Corsets and Accessories	3rd
Cotton Dress Goods	2nd
Curtains and Curtain Materials	6th
Cutlery	7th
Cutting and Fitting	2nd
Daytime Dresses	3rd
Decorating, Interior	9th
Dog Accessories	1st
Dolls	5th
Draperies	6th
Dresses:	
Budget Dress Shop	4th
Daytime	3rd
Evening	4th
Girls'	5th
House	3rd
Infants'	3rd
Junior Miss	4th
Maternity	4th
Women's, Misses' & Juniors'	4th
Dress Goods	2nd
Drugs	1st
Dry Cleaning	2nd
Ecclesiastical Goods	1st
Electric Household Appliances	7th
Engraving, Stationery	1st
Epicure Shop	2nd
Etchings	6th and 7th
Evening Shop	4th
Fabrics	2nd
Fancy Goods	2nd
Favors	2nd
Fireplaces and Equipment	7th
Flags	5th
Flannels	2nd
Floor Coverings	6th
Flowers, Artificial:	
Costume	1st
Decorative	7th
Food-Epicure Shop	2nd
Furnished Rooms	9th
Furnishings:	
Boys'	5th
Men's	1st
Furniture:	
Antique	6th
Bed Room	9th
Coverings	6th
Dining Room	9th
Garden & Outdoor Furniture	7th
Infants'	3rd
Juvenile	3rd
Living Room	9th
Unfinished	7th
Furs	4th
Fur Alteration	4th
Storage	4th
Trimmings	2nd
Galleries	6th
Games	1st and 5th
Garage	Monroe St. Entrance
Gift Shop and Gift Service	7th
Gift Wrappings	2nd
Gift Wrapping Service	1st
Girls' Clothing and Accessories	5th
Shoes	3rd
Glassware	7th
Glove Cleaning & Repair Desk	1st
Gloves:	
Girls' and Boys'	5th
Men's	1st
Women's	1st
Greeting Cards	1st
Grill, Men's (Use Men's Store Elevators)	8th
Handbags	1st
Handkerchiefs	1st
Hats and Caps:	
Boys'	5th
Men's	1st
Home Advisory Service	9th
Hosiery:	
Boys' and Girls'	5th
Infants'	3rd
Men's	1st
Women's	1st
House Dresses	3rd
Housewares	7th
Infants' Clothing, Furnishings, Furniture	3rd
Information, Travel	2nd
Initials for Handbags	1st
Interior Decorating	9th
Jewelry	1st
Juvenile Floor	5th
Joan Adair, Brides' Room	4th
Junior Miss Shop	4th
Kitchen Furniture	7th
Kitchen Utensils	7th
Kodaks and Cameras	1st
Laces and Embroideries	2nd
Lamps and Lamp Shades	7th
Leather Goods and Novelties	1st
Linens	2nd
Lingerie	3rd
Linings	2nd
Little Dress Shop	4th
Little Money Blouse Shop	1st
Linoleums	6th
Luggage	1st
Madison Room	4th
Manhattan Shirt Shop	1st
Mattresses and Bed Springs	9th
Mattress Covers	2nd
Medical Section	12th
Millinery	5th
Mirrors, Wall	7th
Mirrors, Hand	1st
Motor Robes	2nd
Muslins	2nd
Music Center	6th
Neckwear:	
Boys'	5th
Men's	1st
Women's	1st
Negligees and Lounging Pajamas	3rd
Notions	1st
Oil Cloth, Table and Shelf	7th
Old Gold and Silver Exchange	2nd
Optical Goods and Opera Glasses	1st
Oriental Rugs	6th
Overcoats:	
Boys'	5th
Men's	2nd
Students'	2nd and 5th
Paintings	6th
Paints and Oils	7th
Parking Service for Owner Driven Cars	Monroe Street Entrance
Party Favors	2nd
Passport Cases	1st
Pastry Shop	8th
Patterns	2nd
Perfumes	1st
Phonographs	6th
Phonograph Records	6th
Photograph Studio	2nd
Pianos	6th
Picture Framing	7th
Picture Galleries	6th
Pictures	7th
Pillow Cases and Sheets	2nd
Pillows:	
Bed	2nd and 9th
Fancy	2nd
Plants	7th
Play Clothes	4th
Play Ground Equipment	5th
Porch Shades	6th
Post Institute	3rd
Provincial Shop	9th
Purchasing Office	14th
Radios	6th
Raincoats:	
Boys' and Girls'	5th
Men's	2nd
Women's and Misses'	4th
Records	6th
Restaurants (Use State St. Bldg. Elevators)	8th
Rest Room	3rd
Ribbons and Ribbon Novelties	1st
Riding Habits, Women's and Children's	4th
Riding Hats	4th and 5th
Rubber Goods	1st
Rubber Sheeting	7th
Ruchings and Pleatings	1st
Rugs, Domestic and Oriental	6th
Sales Auditing	12th
Sample Rooms	13th
Scales	7th
Scissors	1st
Screens	7th and 9th
Sewing Cases, Fitted	1st
Sewing Machine Parts	7th
Sheets and Pillow Cases	2nd
Shirts:	
Boys'	5th
Men's	1st
Men's, Custom Made	1st
Shoes:	
Boys': Sizes 11 to 2	3rd
Sizes 2½ to 9	1st
Budget (Carsonette)	1st
Infants'	3rd
Men's	1st
Women's and Children's	3rd
Shower Curtains	7th
Silks and Velvets	2nd
Silverware	2nd
Skates: Ice Skates — Children's, Sizes 8 to 12	5th
Ice Skates — Men's and Boys'	1st
Ice Skates — Women's	1st
Roller Skates	5th
Skating Clothes	4th
Skirts, Women's and Misses'	4th
Slippers:	
Children's	3rd
Men's and Boys'	1st
Women's	1st and 3rd
Smokers' Articles	1st
Smoking Stands	7th and 9th
Soaps:	
Laundry	7th
Toilet	1st
Sports Apparel:	
Men's	2nd
Women's	4th
Stamp Collections	1st
Stamped Goods and Stamping	2nd
Stationery and Engraving	1st
Steamer Rugs	2nd
Suit Cases	1st
Suits:	
Boys' and Girls'	5th
Junior Miss	4th
Men's	2nd
Students'	2nd and 5th
Women's and Misses'	4th
Sweaters:	
Boys' and Girls'	5th
Infants'	3rd
Men's	1st
Women's and Misses'	4th
Swings, Porch	7th
Tea Room (Use State St. Bldg. Elevators)	8th
Thermometers	1st
Toggery Shop	2nd
Toilet Articles	1st
Towels	2nd
Toys	5th
Travel Information Office "Ask Mr. Foster"	2nd
Trays	2nd and 7th
Trimmings:	
Dress and Fur	2nd
Traveling Bags	1st
Trunks and Tour Cases	1st
Umbrellas and Parasols	1st
Undergrad Shop (Boys)	5th
Underwear:	
Girls' and Boys'	5th
Infants'	3rd
Men's	1st
Women's	3rd
Uniforms, Maids' and Nurses'	3rd
Upholstery	6th
Vacuum Cleaners	7th
Vacuum Goods, Household Articles	7th
Veils and Veiling	1st and 5th
Velvets	2nd
Venetian Blinds	6th
Victrolas	6th
Wabash Avenue Budget Shop—Shoes and Accessories	1st
Watches	1st
White Goods	2nd
Window Shades, Made to Order	6th
Wishmaker Ensembles	9th
Wool Dress Goods	2nd
Yard Goods	2nd
Yarns	2nd

SECTION TWO
SPORTS MARKETS

Chicago Daily Tribune
THE WORLD'S GREATEST NEWSPAPER

SATURDAY, JULY 17, 1943.

**** 15

FASTER SERVICE
Sup-erior 0200 0260 0100

NOMINATE 15 FOR TODAY'S $62,300 FUTURITY

RENFRO, WASHINGTON STATE BACK, JOINS ALL-STARS

HOPES TO LEAD COLLEGIANS AT QUARTER POST

Smeja of Michigan Also Accepts Bid.

All-Star Roster

THE following college football players have accepted invitations to join the All-Star squad which will meet the Washington Redskins Aug. 25:

LINEMEN — Don Currivan, Boston college; Pat Lyons, Wisconsin; Al Wistert and Rudy Smeja, Michigan; Garrard Ramsey, William and Mary; Leslie Kalchik and Wilfred Kramer, Marquette; Paul Mitchell, Minnesota; Eldon Werkheiser, Dubuque; Ray Frankowski, Washington; Walter Ruark, Georgia; George Petty, Lake Forest; Vic Lindskog, Stanford; Joe Domnanovich, Alabama; Bob Penaluna, Iowa; Jeff Davis, Missouri; Alex Kapter, Northwestern, and Jack Irish, Arizona.

BACKS—Bob Steuber, Missouri; Roy McKay, Texas; Joe Winkler, Walter Cook, and Ken Smock, Purdue; Charles Trippi, Georgia; Steve Lach, Duke; Otto Graham, Northwestern; Pat Harder, Wisconsin; Cammille Piccone and Steve Juzwik, Notre Dame; Jack Fenton, Michigan State; Don Boor, Michigan, and Richard Renfro, Washington State.

BY WILFRID SMITH.

Who will be the field general for the All-Stars when they meet the Washington Redskins, champions of professional football, in Dyche stadium Aug. 25?

In the list of college half backs and full backs who have accepted invitations to play in the 10th annual charity game, there are several who have had experience directing team play. Otto Graham of Northwestern, for instance, has called signals from his left half back spot.

This morning, however, Chicago Tribune Charities announces an acceptance to play from a man who qualifies by experience and competition at the quarter back position. He is Richard Renfro of Washington State college. While the personnel of the squad, which will be directed by Harry Stuhldreher of Wisconsin, is by no means complete, Renfro is an outstanding candidate for a place in the collegians' back field.

Lose Only to Trojans.

The Cougars had a successful season last fall. They were defeated only by Southern California and more than balanced this by Pacific conference triumphs over Stanford, Oregon, California, and Oregon State. Washington State completed its campaign with a tie with its traditional rival, the University of Washington.

Renfro figured prominently in this excellent record. The familiarity of his nickname, Crowbar, affords an idea of the esteem in which he was held by his teammates. Renfro is 24 years old, weighs 190 pounds, and is 5 feet 10 inches tall. His home is in Glendale, Cal.

Works Way Thru School.

Renfro worked his way thru the university as a laborer. He specialized in physical education and now instructs army air corps students at Washington State.

Acceptance of an invitation to join the All-Stars also was received yesterday from Rudy Smeja, University of Michigan end, who thus becomes a candidate to receive forward passes in the Dyche stadium game from such brilliant exponents of the air attack as Graham, Charles Trippi of Georgia, and Bob Steuber of Missouri.

Smeja requires no extended introduction to Chicago fans for the rangy athlete lives in Chicago and attended Lindblom High school, where he was a teammate of Michigan's captain, George Ceithaml. Smeja has won two varsity letters. He is completing his studies for a degee of bachelor of science in civil engineering.

No Ticket Rationing, but—

There are only so many tickets in the racks for the 10th annual All-Star football game between the Collegians and the Washington Redskins, world professional champions. When they're gone, your last chance to be in Dyche stadium the night of Aug. 25 is gone, too—unless you heed this friendly tip to act right away. You may purchase tickets at these places NOW:

Tribune Public Service office, 1 South Dearborn street, from 9 a. m. until 7 p. m., daily except Sunday.

Public Service office, Tribune Tower lobby, from 9 a. m. until 5 p. m., daily except Sunday.

And the Sale by Mail Goes On!

Address mail orders to All-Star Ticket Manager, Tribune Tower, Chicago, Ill. Checks or money orders should be made payable to Chicago Tribune Charities, Inc. Prices:

~~$5.00~~ $4.40 $3.30 ~~$2.20~~

Women's Golf Title Taken by Sorensen

BY CHARLES BARTLETT.

Elaine Sorensen, who has been registering from Big Oaks since her 'teens, when she first developed her interest in golf as a student in THE TRIBUNE'S annual school, yesterday won the 29th annual Cook County Victory championship by defeating Mrs. F. W. Zimmerman of Edgewater, 1 up, in a stirring, withal damp, 38 hole final over the venerable Jackson park course.

Thus, the tall blonde who was runnerup for the 1941 County championship and who gained last year's semi-finals, will have her first major golf title as a gift for her bridegroom-to-be, Seaman Ed Greco of Great Lakes whom she plans to marry next week.

No. 4 Iron Clicks for Elaine.

On the decisive 364 yard 38th Mrs. Sorensen whacked a 180 yard No. 4 iron shot which struck the

Miss Elaine Sorensen — Mrs. F. W. Zimmerman.

cup and trickled less than four feet past for the par that gave her the title. In order to extend the match, she also had to hit a handsome No. 8 iron from the bunker at the right, close to the 36th pin to gain a half there. Mrs. Zimmerman, lately come to Chicago from Wisconsin, stamped herself as a contender on local fairways by carrying Miss Sorensen, the favorite, to extra holes. The Edgewater golfer was 3 up after the morning nine, but that margin was trimmed to one at the noonday intermission. Miss Sorenson was two to the good after 27 holes, but Mrs. Zimmerman rallied to square the match on the 33d hole. Cards:

MORNING ROUND.

Par—Out ....444 443 434—34
Miss Sorenson—Out.....646 555 544—44
Mrs. Zimmerman—Out..555 454 446—42
Mrs. Zimmerman leads, 3 up.

Par—In ....444 355 434—36—70
Miss Sorensen—In ...554 376 445—43—87
Mrs. Zimmerman—In.654 476 544—45—87
Mrs. Zimmerman leads, 1 up.

AFTERNOON ROUND.

Par—Out ....444 443 434—34
Miss Sorensen—Out ..455 453 435—38
Mrs. Zimmerm'n—Out.554 553 446—41
Miss Sorensen leads, 2 up.

Par—In ....444 355 434—36—70
Mrs. Zimmerman—In..464 475 544—43—84
Miss Sorensen—In......485 456 544—45—83
Match all even.

Par—Out 44
Miss Sorenson—Out....54
Mrs. Zimmerman—Out.55
Miss Sorensen wins, 1 up, 38 holes.

Miss Sorensen Stymied.

Miss Sorensen lost the first hole of the match by delivering a stymie to herself, but regained that when Mrs. Zimmerman was short at the second. The third hole found the Big Oaks star going into a trap and she encountered trouble at the fourth, sixth, and seventh, to go 4 down. A bunker at the ninth cost Mrs. Zimmerman the hole and sent her into the homeward nine with only a 3 up advantage. She surrendered another to a trap at No. 10, and missed the green at the 13th. She had putting difficulty on the 16th and the match was square, but Miss Sorensen overshot the 18th.

The Big Oaks campaigner began the afternoon round by sending an iron close enough to the 19th flag to earn her a winning par, but she returned the advantage shortly by trimming the cup in a search for a half at the 21st. Mrs. Zimmerman then failed to hit the green at the 22d and went 1 down after she committed the same error on No. 26. On the 27th, the Edgewater golfer sent her second into the shrubbery near the trees, elected to play the shot out, and dispatched that into a bunker to go 2 down.

The new champion ran smack into all manner of grief on the 29th, no thanks to the shrubbery and water. Mrs. Zimmerman was even after a par at the 30th, where Elaine chipped short. The latter went one up again on No. 32, where Mrs. Zimmerman dudded a couple of shots, but the water caught Miss Sorensen on the 33d and it was even again.

In the WAKE *of the* NEWS

BY ARCH WARD.

HOLLYWOOD girls would be jealous if they knew that a soldier on the west coast recently wrote to Notre Dame asking for pictures of Knute Rockne, George Gipp, Bert Metzger, Jack Cannon, and Greg Rice for pin-up use. . . . Since 16 and 17 year old athletes will be playing football for the University of Illinois this fall, a record held by Ernie Lovejoy, now treasurer of the Illini club of Chicago, probably will be broken. . . . Lovejoy entered Illinois when he was 16. . . . The next fall he was fifth string quarter back on the varsity, but Bob Zuppke kept moving him up until files from THE TRIBUNE of November, 1917, revealed: "17 year old Chicago boy will start at quarter for Illinois against Minnesota." . . . And he did. . . . Al Todd, Cub catcher, never has been much of a sprinter, but he never has smoked in his life on account of not wanting to cut his wind. . . . Twelve of the 22 members of the Great Lakes baseball team are married. . . . The list does not include Coxswain Frank Biscan, former St. Louis Browns left hander whose wife died in childbirth a year ago. . . . John Hertz recently made a trip to his Stoner Creek stud near Paris, Ky., and expressed himself pleased with the appearance of Count Speed, a full brother to Count Fleet. . . . The youngster was just foaled this spring and he has two years to get ready to imitate his big brother on the race track. . . . Lt. Dick Trubey, captain of Northwestern's 1942 wrestling team, is a junior gunnery officer on the U. S. S. Pennsylvania. . . . Steve Filipowicz of Fordham, one of the finest full backs intercollegiate football has developed in many years, is in the military police at the marine base, Parris Island, S. C.

Promoters of the Orange bowl football game in Miami have all but given up hope of continuing the event next New Year's day, but the Sugar bowl operators still think there's a chance for New Orleans. . . . Bob Saggau, former Notre Dame half back whose heroics in the South Pacific made front page news last week, bunks with Dave Braden, former Marquette player, on dive bombing assignments as navy flyers. . . . The Elmira, N. Y., baseball club has erected hitching posts and bicycle racks. . . . The fiber skull caps which jockeys wear for protection were introduced by Edward R. Bradley, celebrated Kentucky horseman and Florida gambler. . . . Jake Atz, who piloted Fort Worth to five straight Texas league pennants, was 64 last week. . . . Surprising how many major league scouts knew all along that 31 year old Guy Curtright, White Sox slugger, has been just "a born major leaguer." . . . The eight teeth reported pulled out of Lon Warneke's jaw right after lumbago mowed him down recently are still in the Arkansan's haid. . . . Specialists advised him to look around a little more for the source of the infection.

The Five Little Connorses.

When the five little Connorses march into church
It is really a sight to see,
With their five tidy collars so shining and white,
All dressed alike to a 't';
When the five little Connorses genuflect,
Their motion's as if it were one,
It couldn't be done any better
Were it timed to the crack of a gun.

And during the sermon they sit erect,
Shoulder to shoulder a-row,
Not a look to the right nor a glance to the left
Does a one of them ever bestow;
And when it comes time to kneel again,
The five little Connorses plop,
Quick as a flash and with never a sound,
To their knees just as one the five drop.

The five little Connorses march out of church
Like soldiers in single array,
Eyes straight ahead, shoulders thrown back,
They make their precise measured way;
And I've many times thought how odd it will seem,
When time cuts the family tether,
And the five little Connorses no more can do
Everything right together!

Jazbo of Old Dubuque.

* *

Famous Last Words.

I'm bringing home five guests for dinner, dear. Go out and buy the largest squab you can find.
The Duke of Paducah.

Don't worry, these tires will hold.
Nortown George.

Pipe down, youse guys. Let's get some sleep. Henry J. Spetter.

* *

The Wake Depends Upon Its Friends. Help! Help!

* *

Of Thee I Sing.

Then there's the poor girl who went in for a dip early in the morning and had to tread water until nightfall after getting caught in the rip tide. Art Kreitzer.

* *

Dumbbell Pome.

Men with gray hair
All remind me
How much time has rolled
Behind me.
Elenore Lee White.

* *

Worst Joke I Ever Heard.

The rubber boat used by flyers forced down at sea now comes equipped with a box kite and antenna for SOS signals. Gertie, the stenog, says, "Of all the dumb times to wanta play with a kite."
The Flame.

Help! Help! It's Terrible.

Wonder if Gen. Eisenhower had anything to do with the schedule of Madison street cars. Their

strategy seems to have been copied from desert tank warfare—come one, come all. I Ain't Iggerant.

* *

Holes in One.

Duncan Ferguson Jr., Hillside Golf club, sixth hole, 185 yards.

Thomas E. Moore, Coldwater, Mich., C. C., third hole, 185 yards.

* *

Entertaining Episode.

Upon a day when troubles seemed to press
With extra heaviness upon my heart,
When shadows of the war grew close to me
And caused the bitter, scalding tears to start.
I heard some music echo down the street
And childish laughter . . . nonchalant and gay;
And then I saw a monkey doing tricks. . . .
A saucy little showman on display,
Collecting pennies as he went along
And bowing to each donor as he passed.
It was an entertaining spectacle
Reminding me of years that went too fast.
An organ grinder . . . playing simple tunes . . .
A monkey . . . and the children laughing there;
A simple episode . . . but worth so much . . .
Because it brought a brief release from care.
Hilda Butler Farr.

* *

Sudden Thoughts.

We need less feuds in Washington and more foods in the countryside. Rusty of Old Waterloo.

Women are told what to do only up to a certain age. Men are told what to do all their lives.
Lil Oswald.

[Continued on next page, column 1.]

Major Leagues

AMERICAN LEAGUE.

	W.	L.	Pct.	G.B.
New York	44	30	.595	....
Washington	41	38	.519	5½
Detroit	38	35	.521	5½
CHICAGO	36	36	.500	7
St. Louis	37	37	.500	7
Boston	36	40	.474	9
Cleveland	35	40	.467	9½
Philadelphia	34	45	.430	12½

YESTERDAY'S RESULTS.

New York........ 6; Philadelphia 5
Boston .... 4; Washington 1
St. Louis......... 4; Cleveland 3
Chicago-Detroit not scheduled.

GAMES TODAY.

Detroit at Chi. [2]. *Boston at Wash.
Clev. at St. Louis. Phila. at New York.
*Night game.

NATIONAL LEAGUE.

	W.	L.	Pct.	G.B.
St. Louis	48	26	.649	....
Brooklyn	47	35	.573	5
Pittsburgh	40	35	.533	8½
Cincinnati	39	38	.506	10½
Philadelphia	35	42	.455	14½
Boston	33	40	.452	14½
CHICAGO	34	43	.442	15½
New York	30	47	.390	19½

YESTERDAY'S RESULTS.

Boston .... 3; Brooklyn 2
Pittsburgh ...... 9; St. Louis............ 5
Only games scheduled.

GAMES TODAY.

Chgo. at Cincinnati. N. Y. at Phila. [2].
Brooklyn at Boston. St. L. at Pittsb. [2].

TRIBUNE SWIM TRIALS OPEN IN 2 POOLS TODAY

Others Will Qualify Tomorrow.

Chicagoland boys and girls seeking qualifying places in the finals of the 14th annual 100 yard free style races will begin their trials this afternoon in the Sherman park pool and in Cermak pool. Tomorrow afternoon the remaining contestants will compete for qualifying medals in the preliminaries in Whealan pool and in the California park pool.

Approximately 120 qualifying medals will be distributed today and tomorrow. The winners meet in the title events sponsored by The Chicago Tribune Charities, Inc., a week from tomorrow in California park.

Must Report at 1 p. m.

All contestants in today's preliminaries are asked to report to the clerks at 1 p. m. The first preliminary will start a half hour later after all contestants have been registered. The postcard sent to each contestant will admit him to the pools without charge. These cards will be honored at all four sectional meets.

A souvenir button will be presented to each contestant who swims 100 yards. Any stroke may be used. There are five age classes for both boys and girls. These begin with class A for those 11 and 12 years of age. Each succeeding bracket embraces two years until class E which is designated for those 19 years old and over.

Sanctioned by Central A. A. U.

The races are sanctioned by the Central association of the A. A. U. The association registers each swimmer 16 years old and over.

South side contestants compete in Sherman park today. This group of Chicagoans will be augmented by swimmers from Whiting, East Chicago, Hammond, Michigan City, Calumet City, and Gary, Ind. Among teams competing in these trials is the South Side Boys' club which is defending team champion. Other teams are Washington park, which entered 26 boys in the first four age classes; Stanford park, South Chicago Y. M. C. A., Griffith natatorium, Lake Shore A. C., and the Midwest A. C.

Teams entered at Cermak pool are Jackson natatorium, Wheaton Community pool, Oak Park Country club, Mount Hawley Country club of Peoria, Ill., Rochelle, Ill., and the Lakeside Country club of Bloomington, Ill.

Officials Are Listed.

Members of the Tribune A. A., who also officiate at the annual Golden Gloves amateur boxing matches and the Silver Skates derbies, will have charge of the 100 yard swimming races. Officials at Sherman park and Cermak pool follow:

Dr. William Rothman, Capt. Roy E. Davis, J. J. Lipp, Edwin Parkes, Frank Kalteux, George Sonnenleiter, Al Cowan, Robert Perrin, William Faeshe, Douglas Warnes, Frank Oakes, Pete Miller, Arthur Dalton, Oscar Hansen, Richard McCarter, Harry Hahn, Harry Berz, Bert Cowdrey, Joe Berna, James Knize, Paul Staff, Otis Taylor, John Gunderson, Nicholas Malloy, Dr. T. A. Carlos, Maurice Wolff, William Finn, Harry Cullinan, and Paul Flynn, and Herman Hofmann.

HAGG, DODDS TO RENEW RIVALRY AT MILE TODAY

San Francisco, Cal., July 16 (AP).—Gunder Hagg, the Swedish speedster, will round four laps at Kezar stadium tomorrow in the first effort of his American tour to set a world record for one mile.

Hagg hasn't had to hustle in his previous longer American races; not one of his challengers could approach him.

But tomorrow he will be up against Gil Dodds in what is regarded as the latter's specialty.

EVEN MONEY AND 10-1

John Marsch's Occupy will seek to further his campaign for the country's juvenile turf championship when he runs in the $62,300 Arlington Futurity at Washington Park today. Trainer Burley Parke is seen with the even money favorite. Occupy is coupled with two stablemates, Broadcloth and Jezrahel.

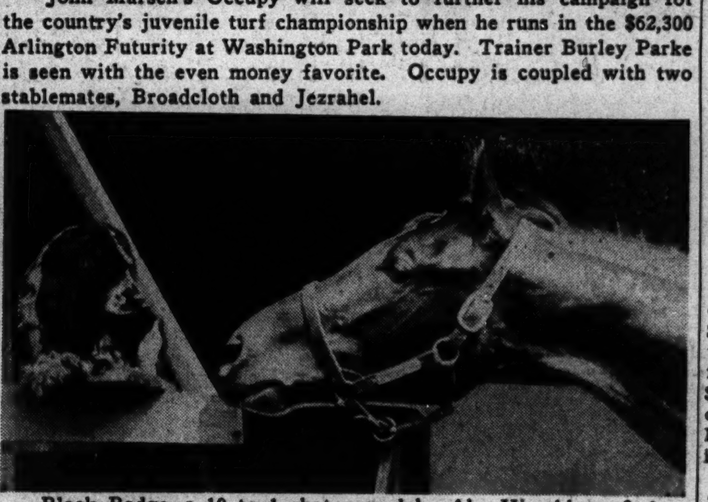

Black Badge, a 10 to 1 shot owned by Abe Hirschberg finds a friend at quarters in Washington Park. Black Badge won five straight races at Detroit before being shipped to Chicago for the Futurity.

Sox to Meet Tigers Today in Two Games

BY IRVING VAUGHAN.

Mr. James J. Dykes' White Sox who can move forward or backward without changing speed will start to close up, temporarily, their at home affairs this afternoon. They'll take on the Tigers in a double header, wade thru the same program tomorrow and then dash away for their season's second venture into the eastern half of the circuit.

It was during their first jaunt along the seaboard that they reared up unexpectedly with one of their intermittent pennant threats, eventually retreating as speedily as they had surged forward. They lost the first two of the trip but followed with seven victories out of nine. Then they lost a concluding double header in Boston, three of five in Detroit and the decline went on from there, much as it did last week-end when, after another upward rush, they were beaten four times by the Yanks.

The experiences of those four jolts for which the Yanks' bats furnished the power remain detailed in the memory of Manager Dykes, but he's curious to determine whether the same thing can happen twice. It was Bill Dietrich and Lee Ross who were sliced down last Saturday. It was Thornton Lee and Johnny Humphries on Sunday. Well, it will be Dietrich and Ross again today and the other pair again tomorrow. Tommy Bridges and Hal Newhouser will pitch for Detroit.

The Sox will devote Monday to paying their respects to baseball's shrine in Cooperstown, N. Y., a ceremony in which they will have the assistance of the Dodgers.

MACKINAC RACE TO START TODAY

21 Yachts Enter 36th 333 Mile Event.

A fleet of 21 sailing yachts, the smallest in more than a decade but including former winners of both the Chicago and Detroit races to Mackinac Island, will start for the Michigan resort port this afternoon in the Chicago Yacht club's 36th annual 333-mile race. The Mackinac race always has been the longest fresh-water yachting event but this year it is the longest yacht race in the world.

More than 27 per cent of Chicago's yachtsmen are now in the services, mainly the navy and coast guard, which accounts for the decrease in the starting fleet. Last year, when only about 14 per cent of the yachtsmen were in uniform, 30 yachts entered the Chicago-Mackinac race.

Seek Mackinac Cup.

Universal division yachts are racing for the historic Mackinac cup, and the Chicago-Mackinac trophy will go to the fastest cruising entry. A class Universal racers are competing for the Odgen Trevor Memorial trophy, and B class sloops are racing for the Fred A. Price Memorial trophy. In the cruising division, the Old Timers cup will be awarded the winning A class boat, the Harbor Springs cup will go to the B class winner, the Edward M. Mills trophy will be awarded the fastest C class craft, and the D class or smallest entries, are competing for

[Continued on page 17, column 2.]

OCCUPY CHOICE TO WIN FIXTURE AT ARLINGTON

Alorter Considered Chief Challenger.

Futurity Field

FIFTEEN juveniles have been named in the overnight entries for today's Arlington Futurity at Washington Park. This six furlong dash carries $20,000 in added money and it will gross $62,000 if all start. The field, in order of post position, follows:

Horse.	Wgt.	Jockey.	Prob. odds.
‡General War	113	No boy	25-1
†Jezrahel	116	No boy	1-1
Megogo	113	A. LoTurco	30-1
*Alorter	112	J. Adams	3-1
‡Sun Theen	113	No boy	25-1
†Broadcloth	116	No boy	1-1
Ogham	119	W. Balzar'ti	20-1
Civil Liberty	116	W. Eads	10-1
Freez	116	V. Bush	25-1
Zenator T.	113	No boy	50-1
Black Badge	116	P. Kieper	10-1
Ravenala	116	M. Peters	15-1
Pukka Gin	116	F. Zufelt	12-1
*Albuldo	116	No boy	3-1
†Occupy	116	L. Whiting	1-1

*A. C. Ernst entry. †John Marsch ent[ry].
‡A. T. Simmons entry.

BY HOWARD BARRY.

John Marsch's Occupy today w[ill] fill the first major engagement [of] his campaign for the juvenile cha[m]pionship of the American turf. [To]gether with two stablemates, Broadcloth and Jezrahel, he will go [to] the post as favorite in the $62,3[00] Arlington Futurity at Washingt[on] Park.

It was in this event last year th[at] Occupy's full brother, Occupatio[n] carried Marsch's colors to victo[ry]. Subsequently he took the Washington Park, Belmont, and Breede[rs'] futurities as he ran up earnings [of] $192,355, a mark surpassed by on[ly] one other juvenile in history, T[op] Flight, a filly which earned $219,[...] in 1931.

Occupy Beaten in Tuneup.

Like Occupation, Occupy was [de]feated in the Primer stakes, [the] most important of the tuneups [for] the Arlington Futurity. It is [his] only failure in four starts. Sub[se]quently he settled accounts w[ith] Alorter, the horse which beat h[im] by a head in the Primer. H[e] whipped this rival by six lengths when they met last Monday in a final trial run at five and a half furlongs.

Alorter today will be Occupy's chief challenger. This colt, which is owned by A. C. Ernst of Cleveland, acquired considerable prestige by the stretch running ability he showed in winning the Joliet stakes, main juvenile event of the Lincoln Fields meeting. He enhanced this respect by the way in which he overhauled Occupy in the Primer stakes.

Alorter Has Hard Luck.

In their meeting last Monday in the Thingumabob purse, Alorter had a little hard luck, being crowded back approaching the far turn, but he made no progress toward catching the flying Occupy even after he launched his usual stretch drive. The length of today's race—six furlongs—will give him an additional sixteenth of a mile to try to overhaul his rival. Alorter's efforts will be abetted by those of his stable mate, Albuldo.

The running mates of both Occupy and Alorter have shown considerable running ability of their own, all having won in impressive fashion during either the Lincoln Fields or Arlington park meetings. Jezrahel ran the fastest five and a half furlongs of the current meeting when he scored recently in 1:06.

Black Badge a Contender.

As a stake winner, Alorter will have to carry the full 122 pounds, whereas Occupy will come in at 116 with a six pound allowance because his three victories were in nonstake events.

Among the contenders in the field of 15 named in the overnight entries is Black Badge, a colt which won five in a row in Detroit.

The Futurity, which carries a[n] added value of $20,000, will gross $62,300 if all start. This sum should be reduced $750 by each horse scratched.

MOON MULLINS—HIS SHADY LIFE

MEDWICK GOES TO GIANTS FOR WAIVER PRICE

Chief Figure in $100,000 Deal 3 Years Ago.

New York, July 16 (AP).—Joe Medwick, only three years ago considered one of baseball's most valuable properties, tonight was just another $7,500 ball player.

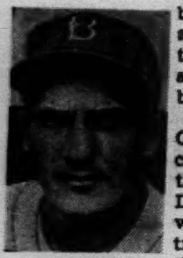

Joe Medwick.

The New York Giants today claimed him from the Brooklyn Dodgers for the waiver price, the transaction being the second in recent days involving a prominent Brooklyn athlete. Louis [Buck] Newsom, pitcher, was traded to the St. Louis Browns last Wednesday.

Figured in $100,000 Deal.

Medwick, after a spectacular career with the St. Louis Cardinals, on June 12, 1940, was the chief figure in a six player, $100,000 transaction between the Cardinals and Dodgers.

Five days after joining the Brooklyn club he was beaned by Bob Bowman of the Cards, and since then has not lived up to what was expected of him, altho he has yet to hit less than .300 in the big show.

This season he has been used largely in a pinch hitter role, and it is reported that Brooklyn's president, Branch Rickey, made several previous attempts to trade him. He was offered to the Giants before the June 15 trading deadline, but Giant Manager Mel Ott refused to give up Shortstop Billy Jurges and additional players Rickey wanted in the deal.

Most Valuable in 1937.

Medwick, now 31, came up to the Cardinals from Houston in 1932 to launch a spectacular batting career that reached its peak in 1937, when he hit .374 and won the National league's most valuable player award. He hit .332 in 1939, the year before he was traded to the Dodgers. He dropped to .301 in 1940, rose to .318 in 1941, and then slumped to an even .300 last year, his lowest mark.

The Giants, in last place, figure to be able to use Medwick very nicely.

RHEINGOLD AND PARICHY GIRLS CLASH TONIGHT

The Parichy Bloomer Girls will travel to Rheingold stadium, 75th street and Euclid avenue, tonight to face the Rheingolds in the feature game of the Chicago Girls' Major Softball league. Laura Bishop is scheduled to pitch for the visitors against Catherine Fellmeth of the hosts. Last night's games were rained out. Other games tonight:

Benda Co-eds vs. Gold Crowns in Shewbridge field, 74th and Aberdeen streets, and Tungsten Sparks vs. Rockola Music Maids in Rockola stadium, 4200 North Central avenue.

Windy City Softball Series Games Set Back to Monday

Inclement weather forced postponement of the first round championship games of the Windy City Softball league scheduled for last night in Rheingold stadium. The second game of the title series will be played Monday evening in the stadium, 75th street and Euclid avenue with the Rep. Adducis pitted against the South Side Owl club in the title game, while the Lill Coals encounter the Adamowskis for third place.

In the WAKE of the NEWS

[Continued from first sport page.]

Amusing Musings.

The man nobody knows: A Hollywood father. They don't even bother to give the proud papa a break in the birth announcement. It's always "a child was born to Miss So and So." Wonder what kind of talk would come if your ma or my ma tried to break into the hometown newspaper birth column using HER maiden name.

J'Oshkosh.

Girls seem to find sailors or soldiers uniformly attractive.

Arnold Glasow.

* *

Republicans, Please Note.

Noticed in the papers a few days ago that President Roosevelt in commuting the Detroit spy's sentence said he hoped none of his successors would pardon the fellow. "Successors," he says. Apparently there is hope!

Helen Baird LaMonte.

* *

Do You Remember 'Way Back When:

We were considered ritzy if we had a "dome" in the dining room and a console in the living room?

G. S.

Affairs like the Wallace-Jones scrap were referred to by grandad as "the pot calling the kettle black"?

OB, Peoria.

* *

Foul!

I don't know why everybody pans the Cubs. Maybe that's the way they think baseball should be played.

Gus Clark.

I was surprised to read the other day about some of the Cubs being assigned to upper berths on the road. I didn't think any of those fellows were athletic enough to get into an upper berth.

That Rude Man.

Ten Years Ago Today—Chicago's Golden Glove team began training for its International bouts with the champions of Ireland. . . . For the first time in six years Lloyd Waner was benched by Manager George Gibson of the Pirates for poor hitting.

SMILIN' JACK—MEET THE CORAL PRINCESS

TERRY AND THE PIRATES—SCREW-BALLISTICS

ARLINGTON PARK FORM CHARTS

[Copyright: 1943: Triangle Publications, Inc. (Daily Racing Form).] JULY 16, 1943.

FIRST RACE—Six furlongs, claiming. Purse, $1,500. Net value to winner, $1,000; second, $300; third, $150; fourth, $50. Track muddy.

Horse and jockey—	Wt	PP	St	¼	½	Str	Fin	Eq odds
Little Steve [Johnson]	110	3	1	5¹	3²	1²	1nk	3.10
Keep Bright [J.Higley]	115	5	2	3¹	4¹	3²	2¹½	16.60
Chancy [R.Fielding]	110	4	6	7⁴	7½	4½	3²	4.50
Roman Red [R.Reeves]	115	1	7	8½	8²	6²	4½	33.80
Earle Lewis [W.Eads]	115	6	4	4hd	6½	5½	5²	17.10
Doodlebug [O.Grohs]	115	9	9	6²	2½	2¹	6²	3.60
Grenade Law [Keiper]	115	2	3	2½	5²	8²	7¹½	7.00
Tory Row [M.Peters]	115	7	5	1²	1²	7¹½	8⁴	9.40
Vegas Wheel [H'ycock]	115	8	8	9	9	9	9	6.90

Time, :24 1-5, :50, 1:18 1-5. Two dollar mutuels paid: Little Steve, $8.20 straight, $4.20 place, $3.20 show; Keep Bright, $14.60 place, $7.00 show; Chancy, $3.60 show. Owner, S. Valenti. Trainer, A. Graffagnini. Went to post at 3:05. At post 2 minutes. Start good from gate for all but Doodlebug. Won driving, place same.

SECOND RACE—Seven-eighths of a mile, out of chute, claiming. Purse, $1,500. Net value to winner, $1,000; second, $300; third, $150; fourth, $50.

Horse and jockey—	Wt	PP	St	¼	½	Str	Fin	Eq odds
Brown Mask [C.Martin]	111	10	2	5¹	3nk	1½	1¹	13.00
Fortress [T.Haley]	115	9	7	7¹	5¹	2²	2²	.70
Just For Fun [W.Eads]	115	11	1	2½	4¹½	3²	3nk	7.00
Brilliant Jr. [Johnson]	103	1	6	4¹½	8½	6²	4⁴	14.20
Dorano Rancho [C'j'ki]	112	2	4	1½	2hd	4hd	5nk	54.30
Unhampered [O.Grohs]	111	6	8	6¹	6²	5²	6¹	16.50
Stepping Out [Reeves]	104	7	3	8hd	9¹	8²	7¹½	35.00
Feckless [M.Peters]	115	4	11	11	11	10⁴	8hd	27.60
Camp Liberty [Jemas]	107	5	10	9²	7hd	7½	9¹½	8.00
Hy Date [M.Allen]	105½	8	9	10½	10⁴	9hd	10⁴	70.20
Gold Fancy [Peterson]	112½	3	5	3½	1½	11	11	75.20

Time, :24 4-5, 1:15 2-5, 1:30. Two dollar mutuels paid: Brown Mask, $28.00 straight, $7.20 place, $4.20 show; Fortress, $3.20 place, $2.40 show; Just For Fun, $3.20 show. Owner, W. Boganowski. Trained by owner. Went to post at 3:32½. Off at 3:33. Start good from gate. Won driving, place same.

THIRD RACE—Mile and one-eighth. Purse $1,500. Net value to winner, $1,000; second, $300; third, $150; fourth, $50.

Horse and jockey—	Wt	PP	St	¼	½	Str	Fin	Eq odds
More Refined [Jemas]	107	4	6	4¹	3¹½	1²	1¹	4.00
Oakmont [L.Whiting]	112	4	9	7²	7¹½	2¹½	2²	11.00
Some Count [M.Allen]	107	5	4	8²	9⁴	4²	3½	22.00
Jeffersontown [John'n]	107	8	1	6²	6⁴	3½	4½	2.30
Star Cress [L.Pierce]	103	9	10	10	10	6²	5²	20.20
Alchan [E.White]	112	10	8	3½	1¹	5¹	6⁴	9.90
Due Sport [C.L.Martin]	113	7	2	2½	5²	7²	7⁴	5.30
Dan's Choice [P.Keiper]	114	1	5	1²	2hd	8¹	8½	33.20
Carmel Boy [Chojnacki]	118	2	7	5½	4½	9²	9⁴	10.60
Legal Code [R.Reeves]	105	6	3	9²	8²	10	10	12.10

[illegible]

FOURTH RACE—Five and a half furlongs. [illegible]

FIFTH RACE—One mile. Three year olds and up. Claiming. Purse $1,500. Net value to winner, [illegible]; third, $150; fourth, $50.

Horse and jockey—	Wt	PP	St
First Draftee [Bailey]	115	2	3
Quizzle [C.L.Martin]	112	3	1
Omasari [P.Johnson]	109	6	7
Bon Lin II. [Chojnacki]	114½	4	4
Pumpgun [L.Whiting]	118½	5	6
Last Gold [J.Higley]	114	7	2
Double Brab [Brinson]	103½	1	5

Time, :25, :49 3-5, 1:15, 1:42. [illegible] First Draftee, $13.60 straight, $6.60 [illegible] $6.60 place, $3.80 show; Mossari, [illegible] Cataldo. Trainer, same. Went to [illegible] minute. Start good from gate. Won [illegible]

SIXTH RACE—Six furlongs. 3 year olds [illegible] Purse, $2,500. Net value to winner, [illegible] $250; fourth, $100.

Horse and jockey—	Wt	PP	St
Flying Easy [Jemas]	114	4	2
Sales Talk [E.Reeves]	109	1	3
Ended [W.Morrisey]	118	5	4
Harvard Squire [W't'g]	113	6	6
Parasang [O.Grohs]	108	2	5
Bolo Tie [P.Johnson]	103	3	1

Time, :23 2-5, :47 3-5, 1:14 2-5. [illegible] Flying Easy, $10.80 straight, $5.80 [illegible] Talk, $7.60 place, $4.00 show; Ended [illegible] J. C. Ellis. Trainer, W. C. Weant. [illegible] post ½ minute. Start good from gate. [illegible]

SEVENTH RACE—One and one-eighth [illegible] and up, claiming. Purse, $1,500. Net [illegible] second, $300; third, $150; fourth, $50.

Horse and jockey—	Wt	PP	St
West-Ho [N.Jemas]	112	2	2
Anthology [Chojnacki]	118	4	1
Van Man [P.Johnson]	107	3	4
Manila Bay [W.Lowe]	113	5	8
Black Kerry [Gillespie]	112	7	9
Stem Winder [Carroll]	118	9	5
Tom's Ladd [Martin]	108	1	3
Dovie Lou [A.Beverly]	107	8	7
Auld Lang Syne [W'g]	111½	6	6

Time, :25, :50, 1:16, 1:45, 2:0[illegible] tuels paid: West-Ho, $16.00 straight, [illegible] Anthology, $3.00 place, $3.00 show [illegible]

EIGHTH RACE—One mile. Out of chute. Three year olds and up. [illegible]

Horse and jockey—	Wt
Wicked [C.L.Martin]	108
Chifla [M.J.Haycock]	107
High Talent [M.Pena]	112
Loretta Rice [W.Lowe]	107
Dream Fox [Fallon]	116
Greville [M.Peters]	115
Dorothy D.K. [Brinson]	107
Neddie's Hero [W.Eads]	116

Time, :23 1-5, :47, 1:1[illegible] paid: Pollenator, $6.80 stra[illegible] erlass, $14.60 place, $8.00 s[illegible] Mrs. C. Gregory. Trainer, [illegible] 6:20½. At post ¼ minute. Won easily, place driving.

DETROIT ENTRIES. [illegible]

GARDEN STATE RESULTS. [illegible]

Today's Selections

EMPIRE CITY.
[At Jamaica, N. Y.]
[Track fast.]

1—Tidy Reward, Resale, Glyndale.
2—Exemplify, Arthur J., Pony Express.
3—Alabatross, Stitch Again, Generous.
4—Boojiana, Chic Shirley, Stepwisely.
5—APACHE, With Regards, Doubirab.
6—Powerhouse, Fuego, Perfect Rhyme.
7—Air Current, Bull Reigh, Go Gino.

SUFFOLK DOWNS, BOSTON, MASS.
[Track fast.]

1—BIG STAKES, Ugin, Savings Bank.
2—Last Frontier, Shaheen, May Bank.
3—La Reinette, Tiara, Roman Descent.
4—Lost Gold-In Dutch entry, Triplane, Herods Pilate.
5—Quakertown, Eric Knight, Chuckle.
6—Tropea, Lucky Draw, Comanche Peak.
7—Dizzy B., Snow Line, Flagscot.
8—Waugh Pop, Landslide, Off Shore.

DETROIT, MICH.
[Track fast.]

1—Yarn Spinner, Tacheone, Alumont.
2—Rodia, Balloter, Gallant Hour.
3—Ackwell, Shaker-Man, Waltham Cross.
4—Black Raider, Sidonia, Fairly Fly.
5—Darby Damron, Good Going, Valdina Senora.
6—Mabe Monday, Likeasnot, Seven Hearts.
7—By Conscript-Bonnie Andrew entry, Grasshopper II., Col. Teddy.
8—EVEN TAN, Just Tourist, Symmetry.

GARDEN STATE PARK, CAMDEN, N. J.
[Track fast.]

1—Bulrushes, Straw Warning, Watch Flag.
2—Romney Rex, Oyster Cracker, Knute.
3—Sir Talbot, Roman Glory, Agrarist.
4—Vendors Lien, Thorino, Study Period.
5—Banyan, Passara, Marquest.
6—UNCHALLENGED, Ringmenow, Woodford Lad.
7—Dinsen, Wicket, Big Jack.
8—Question Miss, Dollar Bay, Mr. Goose.

DETROIT RESULTS.

FIRST RACE—Purse $1,200, claiming, 4 year olds and up, 6 furlongs:
Erin Torch, 110; Mil'gan. 14.40 6.60 3.40
Wise Brave, 110; Adams. 5.20 3.40
Castigada, 100; Butcher. 3.00
Time, 1:12 2-5. Jo Ann, *Anthony's Girl, Cradle Roll, Bold And Bad, Jack K., Hadmore, *Miss Frakes, *Foulard, *Hale Aloha ran. *Field.

SECOND RACE—Purse $1,200, claiming, maidens, 2 year olds, 5½ furlongs:
A Sweep, 113; Scurlock. 16.80 7.60 3.60
Toolmaker, 116; Mojena 9.00 4.00
Trailing Home, 115; Turk 2.40
Time, 1:07. *Little Ida, Minty, Riskton, *Quick Kick, *Silk, Chaco Ballard, Aurora Road, Old Silk ran. *Field.

THIRD RACE—Purse $1,200, claiming, 2 year olds, 5½ furlongs:
Woodford A., 116; Mil'gan 3.60 3.00 2.60
†Heyorta, 108; Roberts 7.00 3.60
[illegible]

GARDEN STATE ENTRIES. [illegible]

EMPIRE CITY RESULTS. [illegible]

SUFFOLK DOWNS ENTRIES. [illegible]

EMPIRE CITY ENTRIES. [illegible]

SUFFOLK DOWNS RESULTS. [illegible]

ARLINGTON PARK HANDICAPS

[AT WASHINGTON PARK.]
[Track good.]

FIRST RACE—Purse $1,500, claiming, 3 year olds and up, 1 1-8 miles:

Horse.	Wt.	P.P.	Jockey.	Odds.
Sweep Through	110	7	Whiting	5-2
Song Master	109	14	Martin	6-1
Hermina B.	105	5	Jemas	4-1
Fair Haired Boy	105	1	No boy	10-1
Surgeon Dick	109	2	Bailey	8-1
Connie Ann	100	3	No boy	12-1
Trim Stepper	100	4	Gillespie	6-1
Colors Up	94	6	No boy	8-1
Valdina Marge	110	8	No boy	4-1
Purcellville	110	9	Lowe	12-1
Silver B.	105	10	Bianco	10-1
Faywood	110	11	Peterson	8-1
Risky Man	100	12	Gillespie	6-1
Chocolate Maid	105	13	No boy	8-1
Hot Iron	109	15	Johnson	4-1
Black One	110	16	Grohs	6-1
War Bugle	110	17	Reeves	10-1
Realman	104	18	No boy	6-1

SECOND RACE—Purse $1,500, claiming, 3 year olds, 1 1-16 miles:

Horse.	Wt.	P.P.	Jockey.	Odds.
Ebony Edge	111	2	No boy	4-1
Cideam	110	10	Grohs	7-2
Listing	112	6	No boy	8-1
Chance Grey	107	1	Reeves	10-1
Modwena	106	3	Jemas	6-1
Reaping Gem	106	4	Martin	8-1
Camp's First	102	5	Johnson	10-1
Bonamo	117	7	No boy	8-1
K. Sugar Roll	107	8	Johnson	6-1
Hopeful Reward	101	9	Bailey	12-1
Sweeping Dream	109	11	Jemas	6-1
Miami Springs	115	12	No boy	5-2

THIRD RACE—Purse $1,500, allowances, 2 year olds, 6 furlongs:

Horse.	Wt.	P.P.	Jockey.	Odds.
†Big Push	110	3	No boy	5-2
Estate	110	1	Bierman	7-2
Miss U. S. O.	113	8	No boy	6-1
Czech Lass	110	2	No boy	7-2
Snack	112	4	Fielding	8-1
†Wog	110	5	No boy	5-2
Speedy Show	110	6	No boy	8-1
Bolo Babe	109	7	Martin	10-1
Doggone	117	9	Peterson	4-1
Valdina Cooky	110	10	Zufelt	4-1
Alagold	110	11	Whiting	9-2

†Entry.

FOURTH RACE—Purse $1,500, claiming, 3 year olds and up, 7 furlongs:

Horse.	Wt.	P.P.	Jockey.	Odds.
Displayer	113	1	Johnson	2-1
Strombus	104	8	Martin	10-1
St. Jock	98	4	No boy	6-1
Beret Basque	109	2	Wagner	10-1
Marcella K.	102	3	Pena	12-1
Rosy Brand	105	5	Bailey	12-1
Wise Dean	101	6	Reeves	15-1
Touch And Go	109	7	Haycock	15-1
O Play	110	9	No boy	15-1
Impenetrable	109	10	No boy	15-1
Proud Sister	113	11	No boy	2-1
Forever Prince	109	12	Hauer	10-1
Subdeb	107	13	Grohs	6-1
Frank's Boy	113	14	Bailey	8-1
Early 'n Smart	112	15	No boy	4-1

FIFTH RACE—Purse $5,000 added, handicap, 3 year olds and up, one mile:

Horse.	Wt.	P.P.	Jockey.	Odds.
King's Abbey	112	8	Grohs	8-5
Best Seller	118	4	Keiper	2-1
*Pomayya	106	7	Jemas	4-1
*Great Rush	102	1	McCoy	4-1
Alforay	100	2	Barney	6-1
Bushwhacker	102	3	No boy	7-2
Some Chance	112	5	No boy	5-2
Red Vulcan	107	6	Reeves	4-1

*Entry.

SIXTH RACE—Purse $20,000 added, Arlington Park Futurity, 2 year olds, 6 furlongs:

Horse.	Wt.	P.P.	Jockey.	Odds.
*Occupy	116	15	Whiting	1-1
†Alerter	122	4	Adams	3-1
Civil Liberty	116	8	Eads	10-1
‡General War	114	1	No boy	25-1
*Jezrahel	116	2	No boy	1-1
Merogo	113	3	LoTurco	30-1
‡Suntheen	114	5	No boy	25-1
*Broadcloth	116	6	No boy	1-1
Ogham	119	7	Balzaretti	20-1
Freesout	116	9	Bush	25-1
Senator T.	113	10	No boy	50-1
Black Badge	116	11	Keiper	10-1
Ravenala	116	12	Peters	15-1
Pukka Gin	116	13	Zufelt	12-1
†Albuldo	116	14	No boy	3-1

*Entry. †Entry. ‡Entry.

SEVENTH RACE—Purse $1,800, handicap, 3 year olds and up, 7 furlongs:

Horse.	Wt.	P.P.	Jockey.	Odds.
Blue Serge	118	1	Grohs	5-2
Technician	111	3	No boy	4-1
*Martian	106	5	Martin	7-2
Even Hour	115	2	No boy	6-1
Dove Shoot	112	4	No boy	8-1
Espino Gold	112	6	Reeves	4-1
Rivagold	103	7	Jemas	10-1
Endy	107	8	No boy	10-1
Bull's Eye	114	9	Bierman	8-1
Sir Winsome	105	10	No boy	15-1
Hasty Kiss	106	11	No boy	12-1
Alacyon	101	12	Gillespie	4-1
Yarrow Maid	112	13	Whiting	6-1
*Happy Pilot	107	14	No boy	7-2

*Entry.

EIGHTH RACE—Purse $1,500, claiming, 3 year olds and up, 1¼ miles:

Horse.	Wt.	P.P.	Jockey.	Odds.
OVERLD. TRAIL	116	1	No boy	5-2
Gourmet	111	5	No boy	7-2
Miss Transit	101	4	Reeves	6-1
Aldridge	112	2	No boy	4-1
Prince o' Mars	112	3	Gillespie	8-1
Cantata	115	6	Whiting	8-1
Belay	113	7	No boy	6-1
Dancing Light	112	8	Gillespie	10-1
Beau Insco	112	9	Johnson	15-1

Daily Doubles

ARLINGTON PARK.
Little Steve and Brown Mask........$112.40
GARDEN STATE PARK.
Meadow Clover and Hard Bargain..$183.20
DETROIT.
Erin Torch and A Sweep............$99.80
SUFFOLK DOWNS.
Rough Honey [entry] & Lou Oneill.$34.80
EMPIRE CITY.
Ellen's Chance and Free Air........$35.10

For Cubs-Sox Scores
Phone
SUPerior 0260
CHICAGO TRIBUNE SPORTS BULLETIN SERVICE

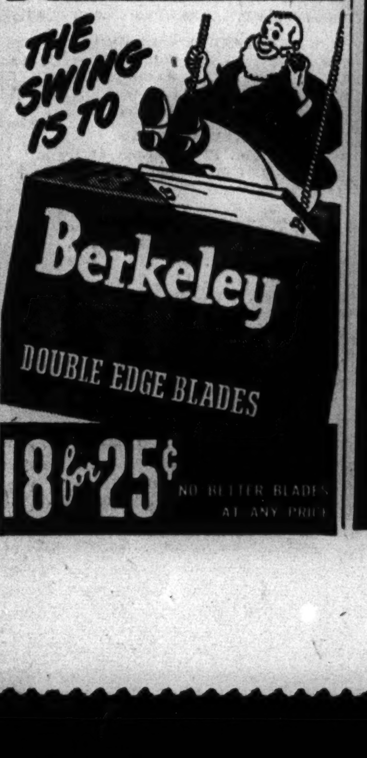

NEWSOM JOINS BROWNS; WILL HURL TOMORROW

Barnes Says Ex-Dodger Accepts Terms.

St. Louis, Mo., July 16 (AP).—Louis [Buck] Newsom will appear with the St. Louis Browns in Sunday afternoon's double header with the Cleveland Indians, Browns' president, Bon Barnes said tonight.

Barnes diclosed he talked with Newsom for a second time in several hours and the big right hander said he would leave New York City by train tomorrow morning. He told Barnes he wanted to work in one of Sunday's games.

Newsom Was Balky.

Since his addition to the Browns' roster Wednesday in a trade which sent Southpaw Pitchers Fred Ostermueller and Archie McKain to the Brooklyn Dodgers, Newsom maintained he would never put on another Brownie uniform.

Barnes would not say whether he had offered Newsom an increase in salary.

Earlier in the day Newsom in a telephone conversation offered to buy his release but Barnes refused.

The other half of the transaction also rebelled today. Ostermueller and McKain demanded more pay to meet increased living costs in the east before reporting to Brooklyn.

They'll Go Home.

The veteran hurlers, traded by the St. Louis Browns to the Dodgers for Buck, were supposed to leave for the east tonight, but Ostermueller said they would remain here until they conferred with Branch Rickey by telephone.

"And if he doesn't give us a salary increase, why, I guess we'll just go home," Ostermueller added.

"Living costs are so high in Brooklyn we won't be able to get along on our salaries."

David, Weiss Take Junior Doubles Title

Bobby David yesterday added the junior doubles crown to his singles title in the sixth annual open tennis tournament for boys, girls, and juniors sponsored by the River Forest tennis club.

David and Joey Weiss defeated Dick Randall and Charles Smeeth, 6-4, 2-6, 6-2.

Rod de Llano of Laredo, Tex., captured the boys under 15 championship, defeating Don Seiffert, 6-4, 6-2. The boys under 14 title went to Johnny Wenrich, who defeated Keston Dimling, 0-6, 6-2, 6-3.

The boys doubles final involving de Llano and Don Seiffert and Wenrich and Dimling was postponed to 11 o'clock today.

At 2:30 o'clock Doris Hart, Miami, Fla., and Shirley Fry, Akron, O., will meet for the title in the girls under 18 division.

HOLD PAIGE DAY TOMORROW AT WRIGLEY FIELD

Satchel Paige and the four Negro baseball teams which will participate in the Paige Day double header at Wrigley field tomorrow afternoon have assembled in Chicago for final workouts today. The program will pit Paige and the Memphis Red Sox of the Negro American league against the New York Cubans of the Negro National league and the Birmingham Black Barons against the Cincinnati Clowns in a Negro American league game.

The occasion commemorates Satchel's 20th anniversary of big time pitching.

N. U. SWIMMING COACH GRANTED YEAR'S LEAVE

Tom Robinson, veteran Northwestern university swimming coach, has been granted a year's leave of absence to recover from the effects of injuries suffered in an automobile accident several months ago.

Old Friends Meet

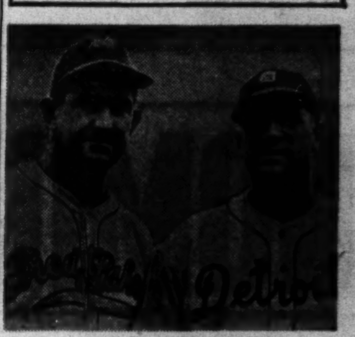

[TRIBUNE Photo.]

Lt. Mickey Cochrane (left), former Detroit Tigers manager and present coach of the Great Lakes Bluejackets' nine renews acquaintance with Steve O'Neill, Tiger pilot, before Great Lakes-Detroit game yesterday at the naval training station. The Tigers won, 1-0.

Henshaw and Tigers Blank Sailors, 1 to 0

Roy Henshaw, the tiny southpaw veteran of the Detroit Tigers, yesterday pitched the American leaguers to a 1 to 0 victory over the Great Lakes Bluejackets before 10,000 recruits at the Naval Training station's Constitution field. It was the sailors' fifth defeat in 10 games with major league teams and their seventh in 38 games this season.

Henshaw surrendered only eight hits—seven singles and a double—in scoring his second victory over the Bluejackets. He defeated the 1942 Great Lakes squad.

The Tigers scored their winning run in the sixth inning when Catcher Al Unser singled, went to second on Henshaw's sacrifice, and counted on Center Fielder Roger Cramer's single. Score:

Detroit.	Ab	H	P	A	Great Lakes.	Ab	H	P	A
Cramer.cf	5	1	7	0	Pelligrini.ss	4	1	3	1
Hoover.ss	4	1	1	1	Grace.rf	4	1	3	0
Wakefield.lf	4	1	0	0	McCosky.cf	3	1	3	0
Higgins.3b	5	2	3	3	†Non'nkamp	0	0	0	0
Harris.rf	4	1	2	2	Mize.1b	4	2	8	1
York.1b	3	0	4	1	McQuillen.lf	4	2	7	0
Blo'dw'th.2b	3	0	6	2	Lucadello.2b	3	0	3	1
Unser.c	4	1	3	0	Fiore.3b	3	0	1	0
Henshaw.p	3	1	1	1	Robinson.c	3	0	2	0
					Ferrick.p	2	0	0	2
					*Bolyard	1	1	0	0
					Hallett.p	0	0	0	0
	35	8	27	10		31	8	27	5

*Batted for Ferrick in eighth. †Ran for Mize in ninth.

Detroit ....000 001 000—1
Great Lakes ....000 000 000—0

Run—Detroit: Unser. Run batted in—Cramer. Errors—Fiore, Harris. Two base hit—McQuillen. Double plays—Harris to Bloodworth; Harris to Unser; Higgins to Bloodworth to York; Higgins to Bloodworth. Left on bases—Detroit, 13; Great Lakes, 6. Bases on balls—Ferrick, 3; Hallett, 2; Henshaw, 2. Struck out—Henshaw, 1. Hits—Ferrick, 8 in 8 innings; Hallett, 0 in 1. Losing pitcher—Ferrick. Umpires—Hubbard and Stewart. Time—1:45.

Grand Circuit

[AT CLEVELAND, O.]

CHAMPIONSHIP STALLION STAKES—Value $6,805.85. 3 year old trot, mile heats:
Phonograph, br. c., by Volomite-Symphonia, by Guy Axworthy [Berry]...1 1
Worthy Boy, blk. c. [Palin]..........2 2
Barbara Babcock, b. f. [B. White]....3 3
Gordon Gray, b. g. [G. White]........4 5
Times, 2:03¾, 2:02¾. The Nutcracker, Milt Hanover, Chucklyn, Lenora Hanover started.

THE HANOVER SHOE FARMS—Purse $1,000, 2:30 class trot, mile heats:
Reveler, b. g., by Scotland-Jane Revere, by Guy Axworthy [Lee Smith]......1 1
Provident, br. g. [Palin]..............2 3
Britton Hanover, b. g. [Hartman]....3 2
Real McCoy, b. g. [Hylan]..............4 4
Time, 2:04¾, 2:06. Model Hanover, Saint Nicholas, Professor started.

THE STATION W. C. L. E.—Purse $1,000, 2:25 pace, mile heats:
Doctor Brodie, b. g., by Guy McKinney-Easter Hanover, by Dillon Axworthy [Thomas]......................1 1
Haseltine, b. g. [Mahoney]...........2 2
Tom Stahl Jr., ch. c. [Vineyard]......3 7
Tiny Grapes, br. m. [Rose]...........8 3
Times, 2:06¾, 2:06. Judge Patchen, Colleen Scott, Hecantrot, Amanda P. C. Grattan, Silver Elsie, Razor W. started.

2:24 TROT—Purse $500, 1 mile and 1 1-16 miles:
Black Jewel, blk. f., by Guy Abbe-Jessie Jewell, by Peter Scott [C. Fleming]..............................1 1
Palachuck, b. c. [Whitney]...........4 2
Arion Mite, br. g. [Morris]...........2 5
Aileen Hanover, br. m. [Parker]......3 6
Times, 2:07¾, 2:16. Gem Hanover, Chuck's Widower, Patrick G., Magnesium, King Hanover started.

QUICK RELIEF for Tired, Aching Muscles

Banish that "all-worn-out" feeling, due to hard work or exercise, the way star athletes do. Rub a little Andy Lotshaw All-Purpose Body Rub over shoulders, back, arms, legs, feet. Notice how soothing oils help you get *deep action*—right into painful areas. This action helps stimulate circulation, and relieve that achy, tired feeling—in a hurry! Try it today! At drug, dept., and 10c stores.

ANDY LOTSHAW All-Purpose Body Rub

Today's Feature
The $60,000
ARLINGTON FUTURITY
6 Furlongs for 2 Yr. Olds
ALSO—7 OTHER EXCITING EVENTS

THE Arlington RACES AT EASY-TO-REACH
WASHINGTON PARK
175TH AND HALSTED STREETS

I.C. ELECTRIC TRAINS RIGHT TO ENTRANCE
A comfortable 33 minutes from the Loop. Trains leave Randolph St., stopping at Van Buren, Roosevelt Road, 53rd St., 63rd St., Kensington and Harvey.

Saturday Schedule—Post Time 2:15
Trains leave Randolph St. every few minutes from 11:50 a. m. to 1:30 p. m. Later trains at 1:50 and 2:40. 1st train leaves after 7th race.
GRANDSTAND $1.30 Tax incl.

Weekday Schedule—Post Time 3:00
Trains leave Randolph St. every few minutes from 1:20 to 2:10. Later trains at 2:40 and 3:10. 1st train leaves at 5:40 after the feature (6th) race.
CLUB HOUSE $2.40 Tax incl.

Post Time Daily 3:00 p. m., Saturday 2:15 p. m.

RED SOX, JUDD BEAT SENATORS AND CANDINI, 4-1

Washington Is Held to 5 Hits.

Washington, D. C., July 16 (AP).—The Boston Red Sox defeated Milo Candini, the Senators' ace hurler, tonight, winning a well pitched game, 4 to 1. Oscar Judd held Washington to five hits while the Red Sox were collecting eight off Candini and Jim Mertz, who relieved him in the ninth. Score:

Boston	Ab	H	P	A
Culberson,cf	5	2	2	0
Fox,lf	4	1	2	0
Metkovich,rf	4	0	2	0
Tabor,3b	2	0	1	4
Lupien,1b	4	1	8	1
Doerr,2b	5	1	4	1
L.N'some,ss	2	1	4	4
Partee,c	3	1	4	2
Judd,p	4	1	0	4
	33	8	27	16

Washington	Ab	H	P	A
Case,rf	4	0	4	0
Spence,cf	4	1	5	0
Vernon,1b	4	1	8	1
Johnson,lf	4	1	1	0
K'pouris,3b	3	1	0	2
Priddy,2b	4	1	2	2
Sullivan,ss	3	0	3	3
Earl,c	1	0	2	0
Padden,c	1	0	2	1
Candini,p	2	0	0	0
†Marion	0	0	0	0
Mertz,p	0	0	0	1
	30	5	27	10

†Batted for Candini in eighth.

Boston ....010 001 011—4
Washington ....010 000 000—1

Runs—Boston: L. Newsome [2], Doerr, Tabor; Washington: Kampouris. Runs batted in—Culberson [2], Partee. Error—Tabor. Two base hits—Fox, Doerr. Stolen bases—Fox, Lupien [2], Tabor. Sacrifice—L. Newsome. Double play—Kampouris to Priddy to Vernon. Left on bases—Boston, 11; Washington, 5. Bases on balls—Candini, 7; Judd, 3; Mertz, 1. Struck out—Candini, 2; Judd, 4; Mertz, 2. Hits—Candini, 7 in 8 innings; Mertz, 1 in 1. Wild pitch—Judd. Losing Pitcher—Candini. Umpires—Rue, Rommell and McGowan. Time—1:58. Attendance—10,000.

BROWNS WIN ON FOUR HITS.

St. Louis, Mo., July 16 (AP).—The St. Louis Browns moved into a tie with the Chicago White Sox for fourth place in the American league and Cleveland dropped from sixth to seventh as a result of the Browns' 4 to 3 triumph over the Indians tonight.

Cleveland	Ab	H	P	A
Hockett,cf	5	1	1	0
Rocco,1b	4	2	10	2
Cul'nbine,rf	4	3	0	0
Heath,lf	4	2	0	0
Keltner,3b	4	1	1	1
Rosar,c	3	0	8	3
Boudreau,ss	3	1	1	2
Mack,2b	4	0	2	3
Smith,p	0	0	0	0
Naymick,p	2	1	1	3
Kennedy,p	0	0	0	0
	*35	11	24	14

St. Louis	Ab	H	P	A
Gutter'ge,2b	4	1	2	7
Byrnes,rf	3	0	2	0
Laabs,lf	3	0	0	0
Stephens,ss	3	0	2	0
Chr'tm'n,1b	4	1	12	1
Kreevich,cf	1	1	3	1
Clift,3b	3	0	3	2
Ferrell,c	2	0	3	0
Muncrief,p	3	1	0	1
	25	4	27	14

*Dean batted for Naymick in seventh and Edwards for Kennedy in ninth.

Cleveland ....011 000 100—3
St. Louis.......................400 000 00*—4

Runs—St. Louis: Stephens, Laabs, Byrnes, Christman; Cleveland: Rocco [2], Heath. Runs batted in—Christman [2], Kreevich, Heath, Rocco. Error—Gutteridge. Two base hit—Hockett. Home runs—Heath, Rocco. Stolen bases—Kreevich [2]. Double plays—Kreevich to Gutteridge to Clift; Mack to Rocco to Boudreau; Gutteridge to Stephens to Christman; Gutteridge to Christman. Left on bases—Cleveland, 7; St. Louis, 4. Bases on balls—Smith, 3; Naymick, 4; Muncrief, 2. Struck out—Naymick, 7; Kennedy, 1; Muncrief, 2. Hits—Smith 3 in ⅓ innings; Naymick, 0 in 5⅔; Kennedy, 1 in 2. Losing pitcher—Smith. Umpires—Weafer, Pipgras, and Berry. Time—1:53. Attendance—9,667.

YANKS DEFEAT A'S, 6-5.

New York, July 16 (AP).—Frankie Crosetti's eighth inning single gave the New York Yankees a 6 to 5 victory over Philadelphia today.

Philadelphia	Ab	H	P	A
Valo,rf	3	1	2	0
White,cf	4	0	3	0
Mayo,3b	4	0	5	0
Estalella,lf	4	2	2	0
Siebert,1b	4	2	5	0
Wagner,c	3	1	1	1
Hall,ss	3	1	1	1
Suder,2b	4	2	5	3
Flores,p	1	0	0	0
Arntzen,p	1	0	0	0
†Tyack	0	0	0	0
Besse,p	0	0	0	0
	*33	9	24	5

New York	Ab	H	P	A
Crosetti,ss	4	3	4	4
Weatherly,cf	4	1	2	0
Metheny,rf	3	1	2	0
Keller,lf	4	1	0	0
Etten,1b	3	1	11	1
Gordon,2b	3	1	2	4
Dickey,c	3	0	6	2
Johnson,3b	4	2	0	2
Wensloff,p	3	2	0	0
Russo,p	0	0	0	4
	31	12	27	17

†Batted for Arntzen in seventh. *Welaj batted for Tyack in seventh and Heffner for Besse in ninth.

Philadelphia ....000 000 410—5
New York ....302 000 01*—6

Runs—New York: Crosetti, Keller, Etten, Gordon, Dickey, Johnson; Philadelphia: Estalella, Siebert, Wagner, Hall, Suder. Runs batted in—Etten [3], Johnson [2], Hall, Suder [2], Welaj, Estalella, Crosetti. Error—Wensloff. Three base hits—Johnson, Suder. Home runs—Etten, Estalella. Sacrifice—Russo. Double plays—Dickey to Crosetti; Crosetti to Gordon to Etten; Suder to Siebert; Hall to Suder to Siebert; Russo to Crosetti to Etten. Left on bases—Philadelphia, 4; New York, 7. Bases on balls—Wensloff, 3; Flores, 1; Arntzen, 3; Besse, 1. Struck out—Flores, 1; Wensloff, 5; Russo, 1. Hits—Flores, 5 in 2 innings; Arntzen, 4 in 4; Besse, 3 in 2; Wensloff, 7 in 6 [none out in seventh]; Russo, 2 in 3. Winning pitcher—Russo. Losing pitcher—Besse. Umpires—Summers and Grieve. Time, 2:03. Attendance—5,891.

DEFENDER SHIPSHAPE

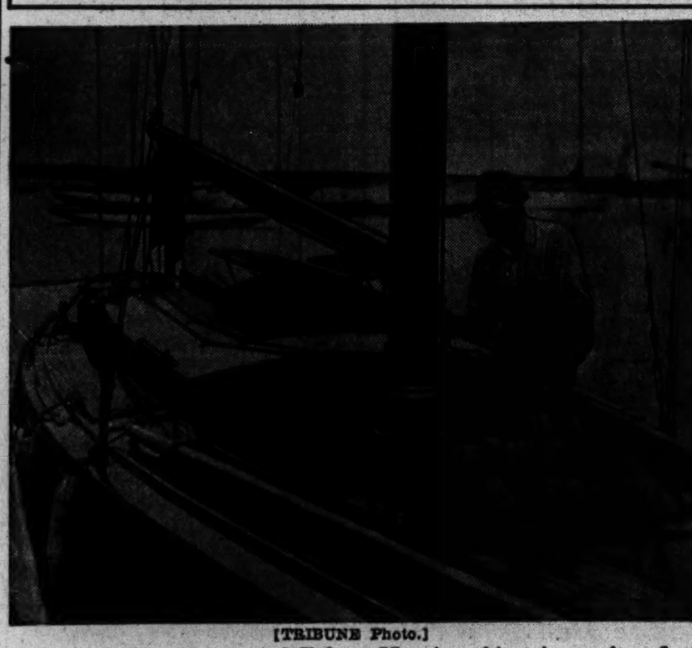

[TRIBUNE Photo.]

Leland Karas, owner of Falcon II., gives his trim craft a final once over before taking it out to defend its 1942 title in the Universal class of the 26th annual 333 mile yacht race to Mackinac Island today.

21 Yachts to Start Today for Mackinac

[Continued from first sport page.]

the James O. Heyworth Memorial trophy.

Both of last year's winners, White Cloud and Falcon II., will defend their titles in the cruising and Universal divisions, respectively.

Stieber Is Starter.

John L. Stieber, chairman of the Chicago Yacht club race committee, will start the fleet this afternoon off Chicago harbor, just east of Monroe street. Ed Decker, Jack Ritchie, and Ed Krum, assistant to the race committee, will stand watch day and night at the finish line on Mackinac Island.

Entries, with their crew lists and club flags, are as follows:

UNIVERSAL DIVISION.

1 p. m.—A Class.

Blue Moon, Chicago Corinthian Y. C., 40 foot schooner—H. F. MacNeill, owner; D. M. MacNeil, S. P. J. Brady, M. E. Ott.

Joyant, Columbia Y. C., 58 foot P class sloop—Charles N. Granville Jr., owner; John E. Rhodes, Samuel G. Barton, John E. Bellinger, Don L. Ruf, Morton Wilson, Robert F. Webster, Gary Comer, William Bennett.

B Class.

Conewago, Chicago Y. C., 48½ foot 8 meter class sloop—Al Peuquet, owner; Payson Mayhew, Perry Alford III., Walter Heinichen, Frank Cummings, Clyde Heichel.

Falcon II., Chicago Y. C., 52 foot Q class sloop—Clare Udell, skipper, and L. L. Karas, owners; Ed Schnabel, A. D. Dowrie Jr., Sam Clarke, Walter Goettch.

Gloriant, Racine Y. C., 50½ foot Q class sloop—Vitas Thomas, owner; Tony Herrmann, skipper; Ray Diehl, Roy Smith, Henry Smieding.

Hope, Chicago Y. C., 50 foot Q class sloop—Dr. Adrien Verbrugghen, owner; Mrs. A. Verbrugghen, Hubert Ellis, Richard Heinichen, Louis W. Shilladay, Lawrence J. Bates, Lt. L. A. Wheeler, U. S. N. R.

Hornet, Columbia Y. C., 48½ foot Q class sloop—Dr. Leonard Cardon, owner; Jack Holbrook, Norman Jouse, Don Bontius, Albert Kurtzon, Dan Nelson.

CRUISING DIVISION.

1:30 p. m.—D Class.

Duchess, Milwaukee Y. C., 31 foot cutter—Hobart Olson, skipper; Clarence Peterson, Anthony Krofoot, William H. Murphy, J. B. Johnstone.

Keewaydin, Chicago Y. C., 35 foot cutter—Edgar B. Tolman Jr., owner; H. W. Klages, Edgar H. Curry, Dr. Henry T. Ricketts, E. B. Tolman Jr.

Nirvana, Chicago Corinthian Y. C., 35½ foot cutter—William H. Fisher, owner; Vincent La Pointe, Harold Hildebrand, Edward Blinks, Edward Schultz.

2 p. m.—C Class.

Prelude, Chicago Corinthian Y. C., 32 foot sloop—Emerson J. Both, owner; Dr. Ed Reinholtzen, Joseph Rosulek, Homer Dodge, Charles Kronawitter.

Rangoon [formerly Carolyn], Milwaukee Y. C., 36½ foot cutter—Harry E. Bremer, owner; Mrs. H. E. Bremer, George Likert, Charles Mapes.

Wind Song, Jackson Park Y. C., 36 foot cutter—Clyde Larish, owner; John Herts, Jack Rice, Charles Waser, Percy Wilson, L. L. McMasters, Robert Jackson.

2:30 p. m.—B Class.

Aramis, Jackson Park Y. C., 38 foot cutter—William B. Goltra, owner; Mrs. W. B. Goltra, Le Roy Kramer, Mrs. Le Roy Kramer, Charles Kroll, Ralph Amstutz, Jack Goodman.

Bangalore, Chicago Y. C., 43 foot cutter—Henry T. Holsman, Levering Cartwright, and George H. Buckley, owners; A. Piggot, Al Bradish, John Kroger, Charles M. Burbach.

Lassie [formerly Betty Bro I.], South Shore Y. C., 36 foot cutter—William J. Lawrie, owner; William T. Lawrie, William Lepthien, Elliot Campbell, William Mueller.

Tahuna, Chicago Y. C., 44 foot cutter—John T. Snite, owner; Albert O. Snite, Lt. Grover Steffen Jr., U. S. N. R.; George Barker, Robert E. Rohn, Howard Schilling, John B. Gleason, H. M. Forrey Jr., John Courtwright.

3 p. m.—A Class.

Hostess II., Chicago Y. C., 53½ foot yawl—Kenneth J. Stanford, owner; Ted Farnsworth, B. A. Murback, Art Swift, Phil Wattley, Allen Melichar, Robert Wade, Karl K. King, Ernest Wingard, professional.

Southern Cross, Jackson Park Y. C., 54½ foot yawl—Robert P. Benedict Jr., owner; Faraday Benedict, Stanley Fairclough, Dr. William Thomas, Dr. Howard Wakefield, Herbert Gaetjens, Archie Reiman, Alfred Stresenreuter, Jack Wolfe, professional.

Trident, Chicago Y. C., 56 foot yawl—Comdr. P. H. Danly, owner; C. D. Sutton Jr., Dr. William Christoph, D. F. Farnsworth, R. W. Scheible, T. C. De Boer, G. N. Bruce, Don B. Sherwood, Malcolm D. Vail, William Gets, Ray Pederson, professional.

White Cloud, Chicago Y. C., 60 foot cutter—Phil Hill and George Sollitt, owners; Walter Frye, Fred L. Spencer, Archie A. Ferguson, Herman T. Van Mell, Charles L. Floyd, Richard W. Simmons, Warren Ward, Gale C. Livingston, Lt. Robert A. Haynie, U. S. N. R.; Jackie Chalbeck, professional.

Minor Leagues

AMERICAN ASSOCIATION.

	W.	L.	Pct.		W.	L.	Pct.
Indian'olis	45	29	.608	Min'polis	38	40	.487
Milw'kee	42	30	.583	St. Paul	36	42	.462
Columbus	41	35	.539	Louisville	33	42	.440
Toledo	40	38	.513	Kas. City	27	46	.370

YESTERDAY'S RESULTS.

AMERICAN ASSOCIATION.
Indianapolis, 3-9; Milwaukee, 2-4.
Columbus, 2; St. Paul, 0.
Toledo, 13; Minneapolis, 4.
Kansas City, 3; Louisville, 1.

PACIFIC COAST LEAGUE.
San Francisco, 8; Sacramento, 4.
San Diego, 2; Los Angeles, 1.
Hollywood, 7; Portland, 6.
Oakland, 4; Seattle, 0.

INTERNATIONAL LEAGUE.
Jersey City, 2; Syracuse, 1.
Newark, 5; Baltimore, 3.
Buffalo, 4; Toronto, 1.
Montreal, 7; Rochester, 1.

SOUTHERN ASSOCIATION.
Memphis, 7-3; Atlanta, 5-8.
Nashville, 7; New Orleans, 5.
Montgomery, 10-2; Little Rock, 6-5.
Birmingham, 3; Knoxville, 2.

SEEK TO HOLD ELGIN-CHICAGO BICYCLE RACE

Application to hold the 17th annual bicycle road race from Elgin to Chicago this year will be made to the Amateur Bicycle League of America, Frank M. Kalteaux, president of the George F. Barrett A. C. said yesterday. Decision to request continuance of the race was made by Atty. Gen. Barrett after officials of several bicycling clubs had urged the event be made part of the national physical fitness program.

DOUGHERTY AND BOWMAN VIE IN MIDWEST TODAY

Bob Dougherty, Navajo, and Ruby Bowman of Lincoln park will play a nonstop 36 hole final to determine the winner of the 16th annual Midwest Amateur golf tournament on the Lincoln park course today.

In yesterday's semi-finals Dougherty defeated Harry Wils, a finalist in the event nine years ago, 5 and 4, and Bowman eliminated Sgt. Don Temple, U. S. M. C. from Elser field, by the same score.

Fight Decisions

At Los Angeles—Turkey Thompson knocked out Sgt. Robert Jones [1].

7 COURSE DINNER $2.50
with Whole
BABY LOBSTER
NEW SHOW • Ernie Stanton, M. C.
Frances & Grey • Violet Strand
Walsh, Martin, Lee & Rean & Others
16 Dancing Beauties—Don Long's Orchestra
COLOSIMO'S
2126 South Wabash

Derringer to Start Today Against Reds

BY EDWARD BURNS.
[Chicago Tribune Press Service.]

Cincinnati, O., July 16.—Jim Wilson's climbing Cubs will resume their pennant drive tomorrow afternoon when they face the fourth place Cincinnati Reds in the second engagement of a four game series.

Paul Derringer is slated to pitch for the Chicagoans. Paul seemed very tired in his Brooklyn and New York failures last week, but is reported to feel strong again after a couple of days in Cincinnati, his former habitat.

It is hot here, of course, but the humidity isn't bad. The humidity in Greater New York is said to have sapped Paul's strength. In the matches in Ebbets Field and the Polo Grounds, the big right hander was barely able to get his left, or kicking, foot off the ground. When he isn't weary, you know, Paul in the course of his windup kicks 6 feet high, or even more if he has rested well.

Manager Bill McKechnie isn't quite so definite about his pitching selection. He says it will be Johnny Vander Meer or Ray Starr. We bet it's Vander Meer. McKechnie's got to stop Bill Nicholson and Phil Cavarretta, and Vander Meer figures to have a better chance to do it than the right handed Starr. We will say, however, that in recent weeks Bill and Phil haven't appeared to be the least askeered of lefties, like they used to be.

The Cubs, who have won 11 out of 16 on this trip, will conclude said successful jaunt Sunday when Claude Passeau and Henry Wyse will see what they can do about knocking off the Reds in a double header.

Pirates Beat Cards, 9 to 5; 13 for Sewell

Pittsburgh, Pa., July 16 (AP).—Truett [Rip] Sewell, Pittsburgh's comeback hurler, hung up his 13th triumph of the season today as the Pirates defeated the St. Louis Cardinals, 9 to 5, in a free hitting ball game. It was the Cardinals' second straight setback in their current series with Pirates.

St. Louis	Ab	H	P	A
Klein,2b	5	3	2	3
Walker,cf	5	1	4	1
Musial,rf	5	3	1	0
Litwhiler,lf	5	0	3	0
W.Cooper,c	5	2	6	2
Kurowski,3b	5	2	0	1
Sanders,1b	3	2	6	0
Marion,ss	2	0	1	1
Garms,ss	3	1	1	0
Krist,p	0	0	0	0
Munger,p	2	1	0	0
Lanier,p	0	0	0	0
Dickson,p	0	0	0	0
	*42	15	24	8

Pittsburgh	Ab	H	P	A
Geary,ss	5	1	2	3
Russell,lf	5	2	4	0
V'Robays,rf	5	1	2	0
Barrett,rf	0	0	0	0
Elliott,3b	5	4	0	3
Fletcher,1b	3	0	10	0
Gustine,2b	4	1	3	0
DiMaggio,cf	4	2	2	0
Lopez,c	3	1	4	0
Sewell,p	4	3	0	3
	38	15	27	9

*O'Dea batted for Munger in fifth and Hopp for Lanier in eighth.

St. Louis ....000 220 010—5
Pittsburgh ....500 201 10*—9

Runs—Pittsburgh: Di Maggio [2], Russell [2], Geary, Van Robays, Elliott, Fletcher, Sewell; St. Louis: Klein, Musial, W. Cooper, Sanders, Kurowski. Runs batted in—Elliott [3], Di Maggio [2], Sewell [3], Klein [2], Garms [2], Musial. Errors—Gustine, W. Cooper. Two base hits—Elliott [3], W. Cooper, Sanders, Sewell. Stolen bases—Sewell, Russell. Sacrifices—Sanders. Left on bases—St. Louis, 12; Pittsburgh, 7. Bases on balls—Krist, 2; Sewell, 1. Struck out—Sewell, 4; Krist, 2; Munger, 2; Lanier, 2; Dickson, 1. Hits—Krist, 5 in ⅓ inning; Munger, 4 in 3⅔; Lanier, 6 in 3; Dickson, none in 1. Losing pitcher—Krist. Umpires—Jorda, Conlan, and Barr. Time—2:23. Attendance—4,050.

BRAVES BEAT DODGERS, 3-2.

Boston, Mass., July 16 (AP).—Johnny McCarthy's triple with one on and one out in the last half of the ninth inning today gave the Braves a 3 to 2 decision over the Brooklyn Dodgers. Nate Andrews held the Dodgers to five hits. Score:

Brooklyn	Ab	H	P	A
Vaughan,3b	5	1	2	1
Waner,rf	5	0	1	0
Walker,lf	4	1	1	1
Galan,cf	2	0	6	0
Herman,2b	4	1	1	0
Camilli,1b	3	1	6	0
Glossop,ss	2	0	0	1
Bragan,c	4	1	7	0
Higbe,p	1	0	0	0
Allen,p	1	0	1	1
Fitzs'mons,p	1	0	0	1
	†33	5	*25	5

Boston	Ab	H	P	A
Holmes,cf	5	2	2	0
Ryan,3b	4	2	0	2
Workman,rf	4	2	0	0
Nieman,lf	5	1	1	0
McCarthy,1b	4	2	12	2
Klutts,c	3	0	6	2
Joost,2b	4	0	1	1
Wietelm'n,ss	2	1	4	3
Andrews,p	2	0	1	3
	33	10	27	13

*One out when winning run scored.
†Macon batted for Allen in seventh.

Brooklyn ....100 000 100—2
Boston ....020 000 001—3

Runs—Boston: Nieman, Weitelmann, Andrews; Brooklyn: Vaughan, Waner. Runs batted in—Vaughan, Ryan, Workman, McCarthy. Errors—Ryan, Weitelmann, McCarthy. Two base hits—Camilli, Holmes, McCarthy. Three base hit—McCarthy. Home run—Vaughan. Sacrifice—Klutts. Double play—McCarthy to Wietelmann to McCarthy. Left on bases—Brooklyn, 9; Boston, 13. Bases on balls—Higbe, 2; Allen, 3; Fitzsimmons, 1; Andrews, 4. Struck out—Higbe, 1; Allen, 5; Fitzsimmons, 1; Andrews, 6. Hits—Higbe, 4 in 1 2-3 innings; Allen, 4 in 4 1-3; Fitzsimmons, 2 in 2 1-3. Hit by pitcher—By Andrews [Galan]. Wild pitch—Allen. Losing pitcher—Fitzsimmons. Umpires—Stewart, Magerkurth, and Dunn. Time—2:19. Attendance—3,161.

SOUP TO BEER—IT'S LIFE OF GIRL METER READERS

Wilmette Customers' Dogs Bite, Too.

BY JUNE GESERICK.

Something new has been added to the job of reading gas and electricity meters since last October when the first of 27 women readers was hired by the Public Service Company of Northern Illinois.

Today, in addition to their meter reading duties, the girls are called upon to serve as confidantes of housewives, bureaus of barter and exchange, and employment bureaus. They are considered by their employers to be valuable emissaries of good will between consumer and company.

Gives Aid to Mothers.

Typical of the services asked of the young women are those that have been requested of Miss Jeanne Rehfeld, 210 9th street, Wilmette, as she made her way from home to

JEANNE REHFELD.

home, reading meters and determining the size of customers' bills.

One woman needed a baby carriage for her infant son. Miss Rehfeld didn't know where one could be obtained, but she promised to be on the look-out. Another customer asked if Miss Rehfeld knew of a young girl who would stay with her children several evenings a week. One family wanted to dispose of a pair of ice skates.

A week after she started her job, Miss Rehfeld's list of wanted and for sale articles grew too long to be remembered. She bought a notebook.

Her first day on her Wilmette route was marked by the request of one customer that she step into the living room to model her uniform, a trim suit of olive colored wool gabardine slacks, jacket and cap, before luncheon guests.

Some Offer Luncheon.

Many customers are lonely and look forward to the meter reader's visit. Some offer to fix luncheon. Others have iced tea or lemonade prepared. One below zero day last winter Miss Rehfeld received 12 invitations to hot soup, another 12 invitations to coffee.

She has a standing offer from one customer to "stop in any time and I'll split a bottle of beer with you."

Miss Rehfeld, who is 25 years old, was graduated from Knox college after attending Colby Junior college in New Hampshire. She has been bitten four times by customers' dogs, and is chased by a pet duck each time she visits another home, but she said she likes her job.

THEATER OF AIR CARRIES IBSEN DRAMA TONIGHT

Henrik Ibsen's drama "Peer Gynt" and Edward Grieg's two "Peer Gynt" suites will be interwoven into a music-drama on the Chicago Theater of the Air's presentation over W-G-N, W59C and the Mutual Broadcasting system from 8 to 9 o'clock tonight. The "Peer Gynt" presentation is the second in the July series being given while Marion Claire, prima donna of the Theater of the Air, is vacationing. Tonight's broadcast will feature the W-G-N Symphony orchestra, directed by Henry Weber, and the chorus directed by Robert Trendler. Marvin Mueller will take the part of "Peer Gynt."

Complete Radio Programs and Highlights for Today

CHICAGO FREQUENCIES.

W-G-N—720	WBBM—780	WJOB—1230
W59C—45.9	WAIT—820	WSBC—1240
W51C—45.1	WENR—890	WEDC—1240
W67C—46.7	WLS—890	WCRW—1240
W75C—47.5	WAAF—950	WMRO—1280
WIND—560	WCFL—1000	WGES—1390
WILL—580	WMBI—1110	WHFC—1450
WMAQ—670	WJJD—1160	

MORNING

[Central war time.]
[M] indicates MBS, [N] NBC, [C] CBS, and [B] Blue network.

5:45—W-G-N—Breakfast Time Frolics.
WIND—Uncle Sam, OWI.

6—WCFL—Come On—Get Up.
WBBM—Paul Gibson program.
WLS—Farm news program.
WJJD—Breakfast Frolic.
WSBC—Don't Be Late.
WIND, WMAQ—News reports.
WMBI—Sunrise songs to 7.

6:15—WMAQ—Town and Farm program.
WLS—Morning Devotions.
WIND—The Yawn Patrol.

6:30—W-G-N—The Farm hour.
WLS—Prairie Ramblers.
WJJD—Breakfast Frolic.
WAAF—Farm Folks hour.
WIND—Family Bible League.

6:45—WLS—Ervin Lewis, news reports.
WIND—The Yawn Patrol.
WMAQ—Morning Jubilee; news.

6:50—W-G-N—H. J. Gramlich, talk.

6:55—WBBM—First Edition, news.

7—W-G-N—Record Reveille; news.
WBBM—News of the World [C].
WMAQ—The Suburban hour.
WLS—Lewis Roen, news.
WMAQ—Morning Jubilee; news.
WIND—News; Polish program.
WCFL—News Roundup [B].
WAAF—Breakfast Express.
WJJD, WMBI—News reports.
WGES—George Jaworowski.
WHFC—Cicero Bible Church.
WILL—Concert Airs program.

7:15—W-G-N—Record Reveille.
WBBM—John Harrington, news.
WCFL—The Musical Clock.
WMBI—Morning Worship.
WLS—Haven of Rest program.

7:30—WBBM—The Musical Clock.
WIND—Back to the Bible.
WILL—Daily Illini news.
WMBI—Organ music.
WCFL—Time to Shine.
WAIT—Heaven and Home hour.
WAAF—Bill Anson program.

7:45—WLS—Mac and Bob program.
WHFC—Work in War Plant.
WILL—Student Churches.
WBBM—Smilin' Ed McConnell.
WMBI—Meditations program.

7:55—WMAQ—Clifton Utley, news.

8—W-G-N—Your Morning News.
WBBM, WMBI—News reports.
WCFL—The Breakfast Club [B].
WIND—News.
WMAQ—Your Neighbor program.
WLS—The Dawnbusters.
WAIT—The Life Line.
WJJD—Morning Serenade.
WILL—Musical Masterworks.

8:15—W-G-N—Song Souvenirs.
WMAQ—News and music.
WBBM—You Know the Answer?
WLS—Ervin Lewis, news report.
WAIT—Christianity in Action.
WJJD—Uncle Sam, OWI.
WIND—American Red Cross [C].

8:20—W-G-N—On Parade, march music.

8:25—W-G-N—Rhythm of Life.

8:30—W-G-N—The Land of the Free.
WMAQ—Musical and news.
WJJD—Hawaiian Echoes.
WIND—Morning Melodies.
WLS—The Breakfast Club [B].
WBBM—Aunt Jemima; serenade.
WEDC—Czech Breakfast.
WGES—Friendly Serenade.

8:45—W-G-N—The Meaningwells.
WBBM—Saturday Sunshine.
WMAQ—Songs in Fashion.
WIND—Current news.
WHFC—The Bohemian hour.
WGES—Lithuanian Housewives.

9—W-G-N—News reports.
WBBM—Shangri-La campaign.
WAAF—Tower Tunes.
WCFL—Wheel of Fortune.
WIND—News; Start the Day Right.
WJJD—The Concert Hall.
WLS—Rusty Gill, Dawnbusters.
WILL—Poland vs. Hitler.
WMBI—Old Testament Stories.
WEDC—Polish news review.
WMAQ—Morning Moods.

9:15—W-G-N—Household Harmonies.
WBBM—News reports.
WLS—Doc Hopkins, songs.

9:30—WBBM—Paul Gibson program.
WLS—Ervin Lewis, news reports.
WMAQ—Babe Ruth, quiz show [N].
WAIT—The Family Altar.
WILL—Market reports; music.
WEDC—Italian musical.
WJJD—Fun for Kids.
WIND—Melody Moments.
WMBI—Teen Age Bible Study.

9:45—WIND—U. S. Navy band [C].
WLS—Howard Peterson, organ.
WCFL—Musical Varieties.
WMAQ—Shorty and Sue [N].

10—W-G-N—News; Music Goes Round.
WBBM—News; Let's Pretend [C].
WLS—Meet Adm. Downes.
WMAQ—Home Remedies, com. [N].
WGES—Italian Community hour.
WJJD—Children's Bible hour.
WCFL—Game Parade, quiz [B].
WMBI—Organ Moods.
WSBC—Danube program.
WIND—News; music.
WAIT—Uncle John program.
WAAF—Lovely Ladies' Serenade.
WILL—Musical Moments.

10:15—WLS—The Editor's Haymow.
WAIT—Fifteen minutes with Bible.
WIND—Parent-Teacher association.

10:25—W-G-N—News reports.

10:30—W-G-N—For Victory.
WMAQ—U. S. Coast Guard [N].
WIND—News reports.
WLS—Uncle Mal, stories.
WAAF—News; Swing Shift.
WCFL—Little Playhouse [B].
WSBC—Polish Morning Revue.
WBBM—Fashions in Rations [C].
WMBI—KYB club program.
WAIT—Animals in the News.

10:45—WLS—Ervin Lewis, news reports.
WHFC—Polka Time.
WAIT—Fresh Foods Facts; music.
WIND—Morning Pickup.

11—W-G-N—The Music Mart.
W75C—Classic Melodies.
WBBM—Theater of Today [C].
WMAQ—News reports.
WLS—Martha and Helen.
WIND—News.
WJJD—Patterns in Rhythm; news.
WCRW—V for Victory program.
WCFL—News reports.
WILL—Public Affairs.
WGES—Polish Reporter.

11:15—WCFL—Consumers' Time [N].
WJJD, WHFC—Bing Crosby, songs.
WAAF—Songs You'll Love.
WIND—Notions Counter.
WMAQ—Meet the Press.

11:30—W-G-N—John Holbrook, news.
W51C—Victory Promenade.
WBBM—Stars Over Hollywood [C].
WMAQ—Mirth and Madness [N].
WLS—Cheese and wool markets.
WJJD—The People's Forum.
WIND—On the Avenue.
WCFL—Noonday concert.
WCRW—Good Nabor program.
WAAF—Hit the Jackpot.
WMBI—Your Church-School.

11:45—W-G-N—June Baker program.
WLS—Farm news and markets.
WJJD—The Song Shop.
WILL—News for Illinois.
WHFC—Kid Commentators.

AFTERNOON

12—W-G-N—To the ball game; melodies.
W51C—Musical Tete-a-Tete.
WJJD, WCFL, WMBI—News.
WMAQ—Beverly Mahr, songs [N].
WBBM—Country Journal [C].
WAAF—The Symphonic hour.
WAIT—820 Club, variety.
WIND—News; musical program.
WILL—Market reports.
WGES—The Polish Dinnerbell.
WCRW—Voice of the Army.

12:15—W-G-N—Health for Victory [M].
WJJD—Symphony in Swing.
WMBI, W75C—Hymn Sing.
WIND—Music for You.
WMAQ—Sketches in Melody [N].
WLS—Poultry news.
WCFL—Rollini Trio [B].
WHFC—Martial Airs.

12:30—W-G-N—News reports.
W51C—Luncheon varieties.
WLS—Julian Bentley, news reports.
WBBM—Aeolian Ensemble.
WCFL—Miniature Recital [B].
WILL—Illinois Farm hour.
WJJD—Women in the War.
WHFC—Work in War Plants.
WMAQ—Don Elder, news.
WMBI, W75C—Victory Canning.
WIND—Music for You.

12:45—W-G-N—Butch Davis, markets.
WMAQ—Pied Piper Tunes.
WCFL—Singo [B].
WLS—L. Burlingham, markets.
WBBM—News reports.
WIND—Tempting Tempos.

1—W-G-N—American Eagle club.
WMAQ—Roy Shield & Co. [N].
WLS—Farm news, Art Page.
WGES—Amerigo Lupi program.
WIND, WAAF—News.
WMBI, W75C—Ministers' Library.
WBBM—News reports.
WJJD—Saturday Serenade.
WCFL—Musette Music Box [B].
WCRW—Midday Serenade.

1:05—WBBM—I Sustain the Wings.

1:15—WJJD—The Sport Slants.
WAAF—The Grab Bag.
WBBM—News reports.
WHFC—Memory Lane.
WLS—Markets; news reports.

1:30—W-G-N—Baseball; Sox-Detroit.
WBBM—Spirit of '43 [C].
WMBI, W75C—Sinfonietta.
WCFL—Tommy Tucker Topics [B].
WMAQ—Bob Hope Abroad [N].
WJJD—Baseball: Sox-Detroit.
WLS—Julian Bentley, news.
WHFC—Polka Time.
WILL—The Digest and News.

1:45—WLS—The Merry-Go-Round.
WHFC—Bing Crosby, songs.
WIND—Adventures in Research.
WAIT—Salute to the Navy.
WCFL—Hal Totten, sports.

2—W51C—Waltz Musical.
WHFC—Rocking Chair Time.
WGES—The Aztec hour.
WILL—Books and Authors.
WMAQ—Air Forces Military band.
WIND—News reports.
WBBM—Of Men and Books [C].
WSBC—Rug Cutters' Special.
WAIT—Victory Spotlight.
WCFL—Baseball: Sox-Detroit.
WAAF—Bing Crosby, songs.

2:15—W51C—Rodinoff orchestra.
WIND—Sports Edition to 3 p. m.
WILL—Concert hour; news.
WLS—Voice of Underground.

2:30—WGES—Serbian radio hour.
W51C—Latin Moods.
WAAF—Saturday Matinee.
WMAQ—News; Lyrics by Liza [N].
WBBM—Victory Matinee to 3:15.
WLS—Julian Bentley, news.

2:45—WLS—Treasury Star Parade.

3—W59C—Popular Favorites.
W51C—Dance Maestro.
WIND—News reports.
WJOB—Hoosier Jubilee.
WHFC—Music Appreciation Time.
WMAQ—Archbishop Spellman [N].
WAAF—The 950 Club.
WSBC—Greek Gospel hour.
WILL—Editorial Review.
WENR—News and dance time.

3:15—WMAQ—Fleetwing Handicap [N].
WENR—These Are the Marines.
WILL—Good Music prog.; news.
WIND—Sports Edition.
WBBM—Keep Going, Chicago.

3:30—W-G-N—Swing It Show.
W59C—Rhythm Matinee.
W51C—Jack Connor trio.
W67C—Accent on Song.
WGES—Go Forward with Chicago.
WMAQ—Minstrel Melodies [N].
WJJD—Dugout Interviews.
WENR—This Is Your War; news.
WEDC—Mexican broadcast.
WIND—Race results.
WBBM—Calling Pan-America [C].

3:45—W-G-N—The Leadoff Man.
W67C—Rhythm of the Day.
W51C—Am. Victory Marches.
WJJD—Musical Interlude.
WMBI, W75C—Bible Message.
WIND—Cooking with Cash.

3:55—W-G-N—Baseball: Sox-Detroit.
WJJD—Baseball: Sox-Detroit.

4—W59C—Pop concert.
W51C—Revue in Music.
W67C—Masterworks of Music.
WIND, WAAF—News.
WENR—Horace Heidt's Rev. [B].
WGES—Croatian Radio hour.
WMAQ—Not for Glory [N].
WBBM—It's Maritime [C].
WMBI, W75C—Quiet Time.
WEDC—Pan-American broadcast.

4:15—WIND—Sports edition.
WHFC—Neighborhood Calls.
WCFL—Let's Dance.

4:30—WBBM—News reports.
WAIT—Mr. Moneyman; news.
WMAQ—Three Suns, trio [N].
WILL—Music That Lives; news.

4:45—W59C—Waltz Time.
WBBM—Midwest Mobilizes.
WMAQ—Howard V. O'Brien, news.
WENR—WAC Recruiting.
WHFC—News reports.

5—W59C—I Hear America Singing [M].
W51C—Rodinoff orchestra.
WIND, WCFL—News.
WILL—Music of the Masters; news.
WMAQ—Arlington-Washington race.
WENR—Marching Along; news.
WCRW—Odds and Ends.
WAAF—News; Club Melody.
WMBI, W75C—Open Bible.
WGES—American-Ukrainian hour.

5:15—W59C—Soft Swing.
W51C—Gypsy Melodies.
W67C—Organ Echoes.
WMAQ—News; Musical Memories.
W57C, WMBI—Treble Harmonies.
WBBM—Winston Duo, music.
WIND—Sports Edition.
WCFL—Varieties program.

5:30—W59C—Rhythm Cocktails.
W51C—Musical Pickup.
W67C—South American music.
WENR—Message of Israel [B].
WBBM—Serenade program.
WMAQ—The Art of Living [N].
WCFL—Hit Tunes of the Day.
WCRW—Your Home program.
WHFC—Rhumba Rhythm.

5:45—WIND—Bill Anson program.
WMAQ—News reports.
WBBM—The World Today [C].
WCFL—Labor news flashes.

5:55—W-G-N—Tenth Inning.

EVENING

6—W-G-N—Arthur Sears Henning.
W59C—On Wings of Song.
W51C—Master's Album.
W67C—Dance Varieties.
WMAQ—For This We Fight [N].
WJJD—Dinner concert.
WBBM—The Man Behind Gun [C].
WHFC—Civilian Defense program.
WGES—Polish Revue.
WIND, WCFL, WMBI, WLS—News.
WAAF—Dance Time.

6:15—W-G-N—The Wheel of Fortune.
W59C—Twilight Casino.
WILL—Treasury Parade.
WIND—Souvenirs in Song.
WLS—Musical program.
WCFL—Treasury Star Parade.

6:30—W-G-N—John Holbrook, news.
W67C—Six-Thirty Serenade.
WIND—News; Supper Songs.
WMAQ—Ellery Queen [N].
WBBM—Benny Goodman's or. [C].
WLS—Enough—and on Time [B].
WCFL—The Honor Roll.
WILL—Evening Concert.
WAAF—The Juke Box to 8:30.

6:45—W-G-N—Camp Wolters Calling.
W59C—Let's Go Latin.
WIND—The Green Joker.

7—W-G-N—This Is the Hour [M].
W59C—This Is the Hour [M].
W51C—Composers' hour.
W67C—Novelettes.
WLS—Roy Porter, comm. [B].
WIND, WCFL—News reports.
WMAQ—Hollywood Open House [N].
WBBM—Crumit, Sanderson [C].
WHFC—Work in a War Plant.
WJJD—Harriet O'Rouke and octet.
WEDC—Greek-American hour.

7:15—W67C—Treasury Star Parade.
WJJD—Dance Time.
WCFL—Boston Pops orch. [B].
WIND—Soft and Mellow.
WLS—The Melody Revue.

7:30—W-G-N—Griff Williams' orch.
W59C—One Night Stands.
W51C—Dinner music.
W67C—Dance Time.
WIND—Capt. Michael Fielding.
WMAQ—Words of War Drama [N].
WBBM—Hobby Lobby show [C].
WLS—Barn Dance Party.
WJJD—Bonnie Atcher, songs.

7:45—W-G-N—Confidentially Yours.
W67C—News reports.
WIND—Musically Speaking.

7:55—WBBM—Ned Calmer, news [C].

8—W-G-N—Chicago Thea. of Air [M].
W59C—Chicago Thea. of Air [M].
W51C—Comradeship in Music.
W67C—Masterworks of Music.
WBBM—Your Hit Parade [C].
WHFC—Polish Barn Dance.
WIND—News; It Sounds Like This.
WJJD—Suppertime Frolic to 10.
WLS—National Barn Dance [N].
WMAQ—Hollywood Theater.

8:15—WCFL—Ed Tomlinson, news [B].

8:30—W51C—Silver Strains of Melody.
WENR—Spotlight; T. Tucker [B].
WMAQ—Can You Top This? [N].
WIND—Whadda Yuh Say?
WCFL—News and sports.

8:45—WBBM—Sat. Night Serenade [C].
WIND—The Other America.
WCFL—Varieties program.

9—W-G-N—John B. Hughes [M].
W59C—News bulletins.
W51C—The Concert Hall.
WMAQ—Million Dollar band [N].
WIND, WCFL, WGES—News reports.
WLS—Barnyard Jamboree.
W75C—Sacred Melodies.
WSBC—The Slovak revue.

9:15—W-G-N—H. Sanders and G. Savage.
WCFL—Dixieland Capers [B].
WIND—Musical program.
WBBM—Groucho Marx show [C].

9:30—W-G-N—Lawrence Welk's orchestra.
W51C—Musical Highlights.
WMAQ—Grand Ole Opry [N].
WLS—John Vandercook, news [B].
WIND—Nine-Thirty Edition.
WHFC—Lithuanian program.
WCFL—Grant Park Concert [B].

9:45—W-G-N—Chicago Sunday Tribune.
WIND—Dance music.
WLS—Julian Bentley, news.
WBBM—Mills Brothers [C].

10—W-G-N—The Nightcap Yarns.
W51C—Dance Cavalcade.
WBBM, WCFL, WIND—News.
WGES—Irish hour.
WEDC—Polish musical.
WMAQ—Hub Jackson, news.
WLS—National Barn Dance.

10:05—WBBM—Salute to Victory.
WIND—Symphonic Hour.

10:15—W-G-N—Chicago at Night.
WBBM—Serenade.
WMAQ—N. Olmstead, stories [N].
WCFL—Sonny Dunham's orch. [B].

10:30—W-G-N—News reports.
WMAQ—Beasley Smith's orch. [N].
WBBM—People's Platform.
WCFL—Music Lovers' program.

10:45—W-G-N—Eddy Howard's orchestra.

11—W-G-N—News; Art Kassel's orch.
W51C—Jamboree in Dance.
WMAQ—News; Moment Musical.
WBBM—News; Sherwood's orch [C].
WHFC—The Friendly Tavern.
WIND—News; Emil Flindt's orch.
WGES—Rhythm Till Midnight.

11:15—WMAQ—Charles Dant's orch. [N].
WHFC—News roundup.

11:30—W-G-N—Griff Williams' orchestra.
WCFL—Will Osborne's orch. [B].
WBBM—Ray Pearl's orch [C].
WIND—Johnny Long's orch [C].
WMAQ—Ted Straeter's orch. [N].
WHFC—Evening Jamboree.

11:45—WSBC—Treasury Star Parade.

12—W-G-N—News; Chuck Foster's orch.
WMAQ—Emile Petti's orchestra.
WBBM—News; Wright's orch. [C].
WIND—News; The Night Watch.
WENR—Midnight musical.

12:30—W-G-N—Swing Shift Sports.
WMAQ—Pot Luck and news.
WENR—Sonny Dunham's orch.
WBBM—Stan Phillips' orch. [C].

12:35—W-G-N—Lawrence Welk's orch.

1:00—W-G-N—Eddy Howard's orch.
WIND—News; also 2, 3, 4, 5.

1:30—W-G-N—News roundup.

Listeners' Choice

SPECIAL EVENTS.

12:30 p. m.—WJJD—Women in the War. Guest: Katherine Warren.
1:30—W-G-N, WJJD—Double Header: White Sox vs. Detroit Tigers.
1:30—WMAQ—Bob Hope from Great Britain, with Frances Langford, Tony Romano, Jack Pepper, Leslie Mitchell, and allied airmen.
2:15—WLS—Voice of the Underground: Drama of Greek resistance.
5:00—WMAQ—Arlington-Washington Park Stake races.
6:00—WMAQ—For This We Fight: Rep. Clifford R. Hope, James G. Patton, Frank G. Boudreau, Esther Caukin Brunauer.

VARIETY, COMEDY, AND DRAMA.

8:45 a. m.—W-G-N—The Meaningwells: Comedy serial presented by OCD.
10:30—WCFL—Little Blue Playhouse presents "The Face of America."
11:00—WBBM—Theater of Today. Guest: Charles Coburn.
11:30—WBBM—Stars Over Hollywood. Guest: Brenda Marshall.
1:05 p. m.—WBBM—I Sustain the Wings: Capt. Glenn Miller and band, Corp. Tony Martin.
4:00—WBBM—It's Maritime, with Madeleine Carroll, Jeri Sullavan.
4:00—WMAQ—Not for Glory, with James M. Landis, director of OCD.
4:00—WENR—Horace Heidt's musical review with soloists.
6:00—WBBM—The Man Behind the Gun: Story of Guadalcanal.
6:30—WMAQ—Ellery Queen. Guest: Raymond Paige, conductor.
7:00—WBBM—Frank Crumit and Julia Sanderson comedy show.
7:00—WMAQ—Hollywood Open House: Tobe Reed, M. C., Charles Dant's band.
7:30—WMAQ—Words at War: Drama, "Last Days of Sevastopol."
8:00—WLS—National Barn Dance, with Roy Rogers as guest.
8:00—WMAQ—Hollywood Theater: Helen Mack in "Second Choice."
9:15—WBBM—Groucho Marx show, with Chico Marx as guest.
9:30—WMAQ—Grand Old Opry, with George Dewey Hay and Roy Acuff.

MUSIC.

Noon—WAAF—Symphonic hour: "Academic Festival" overture.
1:00 p. m.—WMAQ—Roy Shield and Company, with Janette and Harry Cook.
6:00—WJJD—Dinner concert: Excerpts from "The Vagabond King."
7:15—WCFL—Boston Pops orchestra presents Saint Saens "Animals' Carnival," Sousa's "Washington Post March," Copland's "Hoe Down."
8:00—W-G-N—Chicago Theater of the Air presents "Peer Gynt," based on Ibsen drama and Edvard Grieg's music.
8:00—WBBM—The Hit Parade, with Frank Sinatra and Joan Edwards.
8:30—WENR—Spotlight Bands: Tommy Tucker's orchestra.
9:00—WMAQ—Million Dollar Band, with Barry Wood as singing M. C.
10:05—WIND—Symphonic hour: Bach Concerto for 2 Violins.
10:30—WCFL—Music Lovers' hour: Overture to "Martha."

Bob Hope will broadcast a special show over WMAQ-NBC from England at 1:30 p. m. today.

News Broadcasts

MORNING.

7:00—WLS	8:00—WIND	10:00—WBBM
7:00—WBBM	8:15—WLS	10:25—W-G-N
7:00—WJJD	9:00—W-G-N	10:30—WAAF
7:00—WCFL	9:00—WIND	10:45—WLS
7:10—W-G-N	9:15—WBBM	11:00—WIND
7:15—WBBM	9:30—WLS	11:00—WCFL
7:55—WMAQ	10:00—W-G-N	11:00—WMAQ
8:00—W-G-N	10:00—WIND	11:30—W-G-N

AFTERNOON.

12:00—WCFL	1:15—WBBM	4:00—WIND
12:00—WJJD	1:30—WIND	4:00—WAAF
12:00—WIND	2:00—WIND	4:30—WBBM
12:30—WMAQ	2:15—WLS	4:45—WMAQ
12:30—WLS	2:30—WMAQ	5:00—WIND
1:00—WIND	3:00—WIND	5:15—WMAQ
1:00—WCFL	3:00—WENR	5:45—WMAQ

EVENING.

6:00—W-G-N	8:00—WIND	11:00—W-G-N
6:00—WIND	8:15—WCFL	11:00—WBBM
6:00—WLS	9:00—W-G-N	11:00—WMAQ
6:00—WCFL	9:00—W59C	12:00—W-G-N
6:30—W-G-N	9:00—WIND	12:00—WBBM
7:00—WIND	9:30—WLS	12:00—WIND
7:00—WLS	9:45—W-G-N	12:00—WCFL
7:00—WCFL	9:45—WLS	12:55—WMAQ
7:30—WIND	10:00—WBBM	1:00—WIND
7:55—WBBM	10:30—W-G-N	1:30—W-G-N

ON SHORT WAVES

LONDON.

The following short wave programs may be heard over GSC, 9.58 meg., 31.32 m.; GRG, 11.68 meg., 25.68 m.:

4:15 p. m., London Calling; 4:45, news; 5, Yankee Doodle Doo; 5:45, news and analysis; 7, weekly visit to the American Eagle club; 7:30, The Stage Presents; 8:05, news; 8:45, Women's War; 9:45, news and commentary; 10, Radio newsreel; 11:30, news.

THE GUMPS—MR. SLICE FRISKED THE WRONG MAN

DICK TRACY—LADIES' NIGHT

ALDERMEN URGE NEW DIVERSION APPEAL TO F.D.R.

Adopt 3 Point Program for Relief of City.

Another direct plea to President Roosevelt and the war department for increased lake diversion this summer to safeguard Chicago's drinking water against pollution was urged yesterday by a city council subcommittee headed by Ald. Arthur G. Lindell [9th].

Congressman Adolph A. Sabath of Chicago is remaining in Washington, D. C., a few more weeks intending to call on the President and war department authorities at the request of Mayor Kelly, Congressman William A. Rowan, a former alderman from the 10th ward, informed the committee.

What the City Wants.

Lindell was instructed to write Sabath and advise him that Chicago wants:

1. Increased diversion to 5,000 cubic feet a second immediately to give relief from pollution hazards this year. The present rate is 1,500 cubic feet a second.

2. Adequate priorities for completion of the south side filtration plant.

3. Control locks on the Calumet river to keep sewage from backing into the lake during heavy rains.

"The Supreme court order that limits diversion to 1,500 cubic feet a second is similar to any law that denies a thirsty man a drink of water," Lindell said. "It is immoral because it threatens the health of citizens."

Rowan said Secretary of War Stimson should go before the Supreme court and ask that the diversion rate be increased for the remainder of the war. In 1940 the court permitted a 10 day increase for test purposes, he said, and it should be able to permit an increase for a longer period just as easily.

Urges Labor Support.

Congressman Rowan said labor organizations should get behind the movement for a higher diversion, as the health of their members is at stake. An epidemic among the 125,000 workers in the Calumet area would lose more work hours than absenteeism ever did, he said.

Oscar E. Hewitt, commissioner of public works, reported that 50 per cent of the sewage emptied into the lake from the Calumet area is not treated. This is equivalent, he said, to the sewage from a community of 130,000 persons.

The committee took under advisement a suggestion by Ald. James Bowler [25th] that a committee of aldermen and engineers be sent to Washington to confer with the secretary of war.

SIMPLE FUNERAL HELD FOR VINCI, INQUEST SLAYER

Simple funeral services with about 100 relatives and family friends present were held yesterday morning for Salvatore [Sam] Vinci, one of the notorious Vinci brothers, who died last Monday in the tuberculosis ward of Oak Forest infirmary. After a requiem mass in All Saints' church burial took place in Mt. Carmel cemetery, Hillside.

Three of Vinci's brothers died violent deaths, two of them in the gang wars of the '20s. The third, Charles, was assassinated last Dec. 3 in a tavern at 26th and Halsted streets.

Vinci, who was 46 years old and lived at 2495 Archer avenue, himself became a murderer as a sequel to the killing of his brother, Michael, who was shot down Nov. 20, 1925. At the inquest, Sam became enraged over the testimony of one of the witnesses, John Minatti, and killed him on the witness stand. Vinci was sentenced to prison for 26 years and was discharged in 1941. The sole surviving brother, Joseph Vinci, is a county employe.

SARAH J. ASHTON, A TEACHER FOR 39 YEARS, DIES AT 88

Mrs. Sarah J. Ashton, a Chicago school teacher for 39 years until her retirement in 1935, died yesterday in her home at 1258 Victoria street. She was 88 years old. Mrs. Ashton was the widow of Frederick Ashton, with whom she operated the first steam laundry in the town of Ravenswood in 1886. At the time of her retirement, Mrs. Ashton was a teacher at the Blaine school, where she had been assigned for 30 years. She leaves three sons, Romney E., Lloyd B., and Harold L., four grandchildren, and three great-grandchildren. Services will be held at 3 p. m. today in the chapel at 1732 Wilson avenue.

Naval Commander at N.U. Promoted to Captaincy

Comdr. Smith D. A. Cobb, commanding the V-12 naval unit on the Evanston campus of Northwestern university, was promoted yesterday to a captaincy, the navy announced. Capt. Smith, who directed the R. O. T. C. unit at the university before the naval unit was stationed there, was graduated from Annapolis Naval academy in 1917 and served on the U. S. S. Georgia during World War I.

Horse Sense Answers

1. Element
2. Hereford
3. Magnesium
4. Celluloid
5. Berm
6. [a] Rump—Next lowest [y]
   [b] Filet mignon—Highest [v]
   [c] Chuck—Lowest [z]
   [d] Porterhouse—Next to highest [w]
   [e] Sirloin—Third highest [x]

GASOLINE ALLEY—ANOTHER ONE AND ONLY

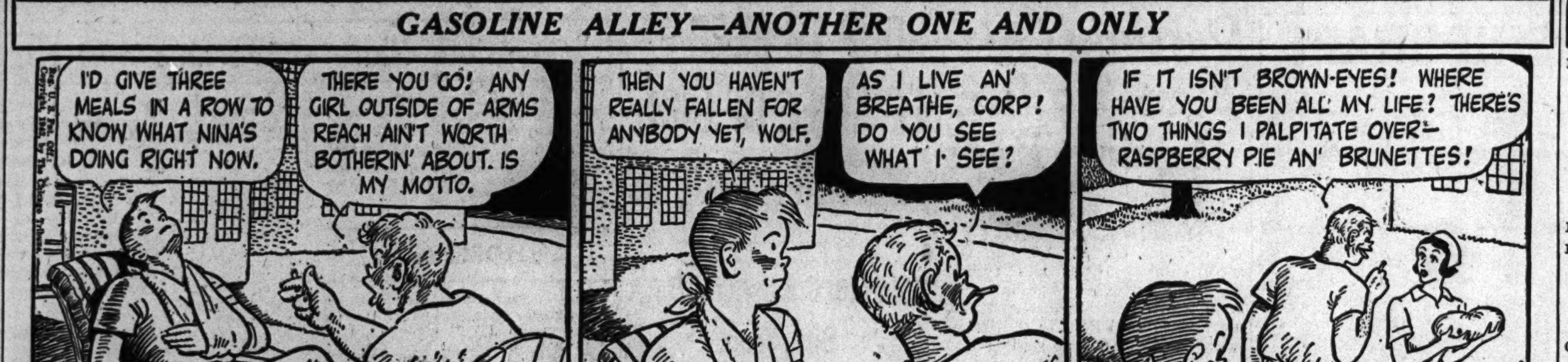

'MOTHER REVOLT' ALARMS BRITAIN; PLEDGE INQUIRY

Physician M. P. Asks Contraceptive Curb.

BY E. R. NODERER.
[Chicago Tribune Press Service.]

LONDON, July 16.—"The revolt of British women against motherhood" today gave rise to demands in parliament that the falling birthrate be investigated and brought a promise by the government that such an inquiry would be undertaken.

House of commons members of all parties joined in a seven hour debate in which it was asserted Britain will have become a nation of middle age and elderly persons by the turn of the century unless the trend is reversed. Said William W. Wakefield, a Conservative:

"Already there is concrete evidence we are committing racial suicide."

Give Many Explanations.

Various theories were advanced to explain what Laborite James Griffiths described as "the revolt of the mothers." Poverty, insecurity, bad housing, fears of recurrent wars, uncontroled sale of contraceptives, the decline of moral standards, concentration of women on careers, and maternal mortality—Griffiths contended "motherhood is more dangerous than coal mining"—were among the factors mentioned.

Remedies suggested were substantial family allowances, educational propaganda for mothers, improved housing, better communal services, such as more nursery schools and milk and other supplies for mothers and infants, greater generosity toward foreign immigrants, and recognition of the legal right of wives to share in the family income

The last proposal, Laborite Dr. Edith Summerskill admitted, "means that men are being asked to relinquish the purse strings in the home." She disputed the suggestion the man had any say in regulating the size of the family.

"It is the woman who decides," she insisted. When the housewife compares her status with other women workers, Dr. Summerskill added, "we find she is in a condition of silent revolt."

Physician Speaks Up.

Conservative Francis Fremantle, a physician and public health expert, said he was "alarmed and horrified" at the extent of sexual promiscuity in this country and blamed contraceptives for "much of the unwanted sterility at the present time." He urged that contraceptives he sold only to people above a certain age on the production of a medical or legal certificate.

"I believe," he said, "the strongest moral law to lay down to the population is that every boy and girl should learn a girl's virginity is her ace of trumps."

Miss Eleanor Rathbone, an Independent, asked how Prime Minister Churchill's "what we have we hold" policy was to be maintained under the present "terrifying" conditions.

Group Capt. J. A. C. Wright estimated that there are fewer children in Britain now than at any time since 1876. Altho the country started the war with 41,000,000 population—4,500,000 more than in 1914—there are 2,000,000 fewer children under 14 years old and 2,500,000 more persons over 60.

Foresees Nation of Aged.

By 1971, he warned, there will be 50 per cent more people above the age of 45 than there are today and the number of persons over 65 will have doubled.

Ernest Brown, minister of health, promised an investigation would be made, but pointed out that marriages in 1939 and 1940 had hit an all-time high, and that the birth rate had shown a small increase since 1933.

ASKS HIGH COURT SWITCH TO DENY RED CITIZENSHIP

Washington, D. C., July 16 (AP).—The justice department asked the Supreme court today to reconsider its June 21 decision that membership in the Communist party is not an adequate ground for canceling United States citizenship obtained by an alien.

Solicitor Gen. Charles Fahy contended in the petition that William Schneiderman, state secretary of the Communist party for California and a native of Russia, was not entitled to citizenship obtained in 1927 because he "was a member of an organization which disbelieved in organized government."

The Supreme court reversed a Circuit court decision which had ordered cancellation of Schneiderman's citizenship. Whether a rehearing will be granted will be announced in October.

30 Florists Stop Opening Sundays Until War Ends

Thirty retail florist shops, half of them members of the Victory Florists club, will be closed every Sunday until the war ends, it was announced yesterday by Carl LaPaglia, director of the club. LaPaglia said nearly all flower shops on Chicago avenue and Roosevelt road will join in the movement, designed to conserve gasoline and tires.

Friend of the Yanks

[The Friend of the Yanks department will answer questions about the draft and military service, both in the daily columns and by mail, if stamped, self-addressed envelopes are sent with the queries.]

E. C. K. asks: "Can you give me any ideas of what to write about to a fellow overseas without incurring the displeasure of the censor? Some of the mail our friends receive looks like the termites had made a picnic lunch of it on the way across?"

ANSWER: We have a data sheet, "How and What to Write to Yanks," which gives most of the censorship rules. Those who have a great deal of trouble writing letters will find it helpful in eliminating censorable matter from letters. A copy of this sheet may be had by sending a self-addressed stamped envelope. With the thought that it may be helpful, we publish excerpts of a letter from a soldier to his parents mentioning certain things in their letters to him that he enjoys most.

"Dear Mother and Dad:

"As I have told you time and again, we don't have very frequent mail calls around here, but at least when they do come we are abundantly rewarded. About three days ago there were fifteen letters dropped on my bunk, three of them from you.

"The picture of cousin Kenneth was a beauty! I thought he looked wonderful with his stripes and medals. . . . Don't forget that I still like to get pictures from home. Put yourself in my place and try to imagine what a few snaps of familiar places and friends must mean to a man after being away from home for two years! If you knew how much pleasure they gave me, you would send a dozen with every letter. A few shots of Columbus and Humboldt parks, in their summer splendor or some good old Illinois countryside! You must remember I have a natural desire to see 'home' and that means trees, rivers, houses, and streets. God knows when I'll get a first hand look at my beloved home state again!

"I certainly appreciated the photographic magazine with the beautiful pictures of Chicago. The Reader's Digests, Coronets and those pocket sized books are swell. I have been getting THE TRIBUNE more regularly than the letters from home and sure enjoy the snappy editorials. Gee! How I wish that furlough would come thru! Please tell all my friends to write. I like to know what they are doing and how they are getting along. . . ."

E. J. W. writes: "I was discharged because of dependency in July, 1942. I was a fourth grade technician at the time. I'm now 1-A and to be reinducted soon. Will I get my old rank when I go back?"

ANSWER: No. A discharge severed completely your connection with the army. You will go back as a private.

ATTEMPT OF BOY TO ESCAPE DEATH IN ICE BOX TOLD

A few fatal minutes of supreme fright as Harold Smith, 10 years old, 14720 Wood street, Harvey, fought in vain to free himself from a refrigerator at the home of a neighbor were depicted by Deputy Coroner Sylvester Vysral at an inquest yesterday.

Vysral said the boy apparently struggled so violently that the temperature in the small box was raised to above 110 degrees. Because of the heat, the battered body was partly decomposed when found by a neighbor, Mrs. Leonard Sanders, 14712 Wood street. The boy had been missing 30 hours.

Chief of Police Albert Roll of Harvey asked that the inquest be continued until Aug. 4 to permit a more thoro questioning of neighborhood boys in an effort to learn if any one was with the Smith boy before his death. The chief said he believed the boy, alone, climbed into the box and the door shut.

Holstein Breeders' Party Offers Bully Time for All

The Northern Illinois Holstein Breeding association will hold open house tomorrow afternoon at the bull barn, one mile east of Dundee on route 72. Dairymen will have a chance to inspect association bulls and hear Prof. C. S. Rhode, extension dairyman of the University of Illinois college of agriculture, discuss the breeding program.

OFFICIAL WEATHER FORECAST

INDIANA: Scattered thundershowers; continued warm becoming cooler in extreme northwest Saturday night.

LOWER MICHIGAN: Thundershowers; warmer becoming cooler in west and extreme north Saturday night.

WISCONSIN: Thunderstorms in east; cooler in west; slightly warmer extreme east becoming cooler entire state Saturday night.

Highest temperatures for the 12 hours and the lowest temperatures for the 24 hours preceding 7:30 p. m. July 16, 1943:

	H.	L.		H.	L.
Albuquerque	92	63	Kansas City	97	76
Atlanta	92	75	Louisville	94	73
Bismarck	73	59	Memphis	99	75
Brownsville	93	78	Miami	90	74
Cheyenne	78	51	Mpls.-St. Paul	82	69
Chicago	81	66	New Orleans	89	77
Columbus	90	62	New York	89	76
Des Moines	88	70	Pittsburgh	91	66
Detroit	85	55	St. Louis	97	78
Fort Worth	99	76	Washington	93	70

Precipitation: Chicago, .18; Des Moines, .95.

SNEEZE SEASON IS JUST AROUND WEEDY CORNER

Cutting Will Help Hay Fever Sufferers.

The ragweed's annual blitz of hay fever sufferers is just around the corner, Oren C. Durham, aerobiologist, said yesterday, and if you want to keep peace with neighbors who suffer from hay fever you had better cut any weeds on your property.

The ragweed pollen, source of trouble for more than 80 per cent of Chicago's hay fever sufferers, can be expected to start filling the air in significant quantities between Aug. 10 and Aug. 15, Durham said. From then until late September, when the ragweed season ends, the hay fever victims will be in misery.

Float from Other Areas.

"Cutting away weeds on your property will provide only partial relief for hay fever in your immediate locality, but the victims among your neighbors certainly will appreciate it," Durham continued. "The general hazard won't be significantly reduced by chopping down local weeds, however, as the bulk of the ragweed pollen floats in from other areas."

All weeds should be cut by Aug. 1, he said, and again in two or three weeks. Pulling the weeds completely ends the menace, but this is not a practical method because of the time required.

Durham does not subscribe to the theory of some that the numerous war gardens have helped solve the weed menace. In fact, he said, stirring up the ground has encouraged ragweed development, and war garden owners must be doubly careful in keeping their plots cleared of weeds.

Last year the city council passed an ordinance providing fines of $5 to $200 for those who fail to cut their weeds between July 1 and July 15 and again between Aug. 1 and Aug. 15.

Weed Cutting Machines.

City street department employes started operating 17 weed cutting machines in 16 outlying wards July 1. These workers cut weeds on parkways and a few feet of private property alongside public sidewalks. They are under instructions not to cut other weeds on private property.

Clearing the parkways, Durham said, is "just scratching the problem." The large majority of the weeds are on vacant lots and other private property.

Lloyd M. Johnson, commissioner of streets and electricity, said the city's weed cutting will continue until completed.

KANKAKEE HIT BY WINDSTORM; DAMAGE HEAVY

Kankakee, Ill., July 16 [Special].—A severe windstorm swept Kankakee and the surrounding area about 5 p. m. today, injuring two persons and causing considerable property damage.

Rae Jack, 13 years old, was blown off her bicycle as she rode along a Kankakee street and was treated at a hospital. Mrs. Irene Keller was sitting in her home listening to the radio when a bay window was blown in on her. She was treated for lacerations. The radio was blown thru a window, and her three car garage was overturned.

Wife Shoots Union Agent in Quarrel Over Woman

Michael Anderson, described as a business agent for the Cement Finishers' union, was shot in the left leg by his wife, Yvonne, in a quarrel in their home at 7230 South Fairfield avenue last night. He was taken to the Evangelical hospital. Anderson is 65 years old; his wife is 50. Chicago Lawn police quoted Mrs. Anderson as saying that she and her husband quarreled over her suspicions that he was paying attention to another woman.

FINEST CHAPELS IN CHICAGO

NORTH 929 W. Belmont

SOUTH 1820 S. Michigan

WEST 2346 W. Madison

Hursen UNDERTAKER

OBITUARIES

Denis Sullivan.

Denis Sullivan, who was a chief engineer in the merchant marine during the last World war, died yesterday in his home at 1154 West 79th street. He was 67 years old. Mr. Sullivan had served with the Ford Motor company in the Hegewisch plant and for 15 years was chief engineer for the John R. Thompson Restaurant company. He leaves his widow, Margaret, two daughters, Bernice, and Mrs. Violet Creveling, a son, Gerald, and two grandchildren. Services will be held at 9:30 a. m. Monday at St. Sabina's church.

Pvt. George R. Wiegman.

Military memorial services will be held at 7:30 tomorrow evening at St. John's Lutheran church, Forest Park, for Pvt. George R. Wiegman. He died in a Japanese prison camp in the Philippine Islands, according to word received by his parents, Mr. and Mrs. George Wiegman, 343 Franklin street, River Forest. Pvt. Wiegman was 27 years old. He was a graduate of Armour institute and had received his bachelor of science degree in chemical engineering. He had been assigned to the chemical warfare division of the army in the Philippines.

Mrs. Alice Whalen.

Mrs. Alice Whalen, 8011 Vernon avenue, a resident of the south side for 60 years, died yesterday. She was born in Ireland 75 years ago, and was the widow of Police Sgt. Thomas Whalen of the Hyde Park station, who died about 40 years ago. Mrs. Whalen leaves three daughters and two sons. Funeral services will be held at 9 a. m. Monday from the chapel at 7931 South Park avenue to St. Clotilde's church, with burial following at Mount Olivet cemetery.

Mrs. Barbara H. Eckstedt.

Services for Mrs. Barbara H. Eckstedt, a lifelong resident of Chicago, will be held at 3:30 p. m. today in the chapel at 5501 North Ashland avenue. Burial will be in Graceland cemetery. Mrs. Eckstedt died Thursday in her home at 4950 North Wolcott avenue. She was 83 years old and the widow of J. B. Eckstedt, pioneer Chicago grocer. She leaves a daughter, Mrs. Grace E. Murray, a son, J. Bernard Eckstedt, and a granddaughter, Rita K. Eckstedt.

Mrs. Edward O'Malley.

Mrs. Edward O'Malley, wife of the president of the O'Malley Valve company, died yesterday at her home, 6647 Drexel avenue. She was 74 years old. Funeral services will be held Monday at 9 a. m. from the chapel at 7705 Cottage Grove avenue to Holy Cross church, 65th street and Maryland avenue. Interment will be at Holy Sepulchre cemetery. Surviving Mrs. O'Malley are her husband and a son, Edward.

Frederick E. Hawley.

Funeral services for Frederick E. Hawley, general superintendent of elevators for the Norris Grain company, will be held at 9:30 a. m. Monday in St. Columbanus church. Mr. Hawley died Thursday in St. Bernard's hospital. He was 67 years old. He is survived by his widow, May.

Rattlesnake Bite Kills Manchester, Ia., Farmer

Manchester, Ia., July 16 [Special].—Joseph J. King, 24 year old farmer, died last night in a Monticello hospital after being bitten on the arm by a rattlesnake while he was mowing hay.

UNDERTAKERS.

Lain & Son
Funeral Service Information

SOUTH SIDE CHAPEL
63D AND HARVARD-AVENUE.
PHONE WENTWORTH 0025.

SERVICES TO BE ARRANGED.
PRATT—Minnie.
TINDOLL—Walter.

NORTH SIDE CHAPEL
5501 N. ASHLAND-AVENUE.
PHONE LONGBEACH 2646.

SATURDAY.
ASHWORTH—Harold. 3 p. m. at chapel.
BROCKENBROUGH—Gardner S. 2 p. m. at chapel.
ECKSTEDT—Barbara H. 3:30 p. m. at chapel.
GEYSER—Helen D. 4:15 p. m. at chapel.
KIRCHOFF—Herman. 1:30 p. m. at chapel.
PUNGULESCU—John. 11 a. m. at chapel.
REAUME—William J. 2 p. m. at chapel.
SERVICES TO BE ARRANGED.
WAINWRIGHT—Charles J.

BEVERLY CHAPEL
2121 WEST 95TH-STREET.
PHONE BEVERLY 2182.
SEYMOUR—Joseph R. 2 p. m. in church.

JOHN CARROLL SONS
"HOME FOR FUNERALS"
ERIE AT WABASH. WHI. 6060.
4542 RAVENSWOOD. LON. 0305.

C. H. JORDAN & CO.
FUNERAL HOME. 300 E. 35TH-ST.
89 YEARS' SERVICE

SKEELES-BIDDLE
7838 COTTAGE GROVE. RAD. 0220.

MONUMENTS AND MAUSOLEUMS.
CEMETERY MARKERS, MONUMENTS AT Savings. Sears-Roebuck, State-st., Basem't

WARNS UNIONS: ROWS MAY COST PUBLIC ESTEEM

Judge Denies Writ to Elevator Faction.

Labor unions are losing public confidence thru their internal battles and the "washing of their dirty linen in public," Judge William V. Brothers in Circuit court yesterday warned attorneys and officials of local 66 of the elevator operators' union [AFL]. The group had appeared in a suit involving the ouster of James Leonard O'Grady as president of the local by William L. McFetridge, president of the International Building Service Employes' union, with which the local is affiliated.

Court action against McFetridge was started by some 1,500 members of the local when McFetridge removed O'Grady because he is not an American citizen. Several hearings had been held in the case, and yesterday Atty. Francis Heisler, representing the rebel members, asked an injunction restraining McFetridge and other officers from threatening the rebels with suspension and fines. Atty. I. Harvey Levinson was there representing the McFetridge faction.

"You ought to stop sparring with shadows," the court told the assembled attorneys and officials. "As union men, I think both sides here are making a mistake. Quit washing your dirty linen in public; the public is getting to the point where it will lose confidence in labor unions if such monkey business keeps up."

Alluding to the request for an injunction, the court continued:

"I can't issue it; I have no jurisdiction. These men are not entitled to one, inasmuch as they have not exhausted their remedies within the organization. It isn't a question of where the court's sympathies lie; the courts have no right to interfere in matters of this kind."

Heisler withdrew his injunction petition. Judge Brothers said he could not hear the original case immediately, probably not until fall.

DEATH NOTICES

In Memoriam.

IZZO—Sabato Izzo, July 17, 1938.
"Gone but never to be forgotten."
LOVING WIFE AND CHILDREN.

ASHTON—Sarah J. Ashton, wife of the late Frederick, dear mother of Romney E., Lloyd B., Harold L., grandmother of Warren C., Edith Dean, Mrs. Barbara Jean Hayward, and Lloyd Charlton Ashton, sister of Elizabeth M. Yates of Webster Groves, Mo., and Ella C. Bushnell. At funeral home, 1732 Wilson avenue. Services Saturday, 3 p. m.

BARNARD—Chester F. Barnard, age 85, passed away at Naperville on July 15, survived by two sons, Kenneth of Evanston, and Robert L. of San Diego, Cal., one sister, Mrs. Elizabeth Simpson of Naperville. Funeral Saturday, July 17, at 2 p. m., at chapel, 235 S. Washington street, Naperville. Burial in Graceland.

BECKMAN—Arthur L. Beckman, late of 6952 Michigan avenue, son of the late Charles and Augusta Beckman, fond brother of Marie Beckman. Resting at home. Funeral at Immanuel church, the Rev. H. J. Schick, Monday, July 19, at 3 p. m. Interment Oak Woods cemetery. Member of Landmark lodge No. 422, A. F. & A. M., Mystic Shrine, and Oriental consistory. Triangle 0473.

BERNARD—Hattie Bernard, nee McKeon, beloved wife of Archie Bernard, sister of Charles McKeon, Mrs. Mary Kalish, and Mrs. Alice Dillon. Funeral Saturday, 2 p. m., at chapel, 2346 W. Madison street. Interment Oakridge.

BLADIN—Carl Axel Bladin of 11347 Champlain avenue, July 14, 1943, husband of the late Alma T., fond father of Walter C., Lydia A., and Mrs. Violet L. Laing, grandfather of Walter C. Bladin Jr. and Robert B. Laing. Resting at chapel, 214 E. 115th street. Services Saturday, July 17, at 3 p. m. Interment Oak Hill cemetery.

BOAG—Margaret [Madge] Boag, July 15, 1943, beloved wife of Walter Rainsford, sister of Molly Carty. Resting at funeral home, 4138 North avenue. Services at St. Mary of the Lake church, 4200 Sheridan road, 9:30 a. m., Monday, July 19. Interment St. Joseph cemetery. Information, Bel. 6812.

BUCK—Harry Roe Buck, July 15, 1943, of 134 N. East avenue, Oak Park, husband of the late Mary Jennie Buck, father of Marjorie Buck and Mrs. Mary Beck, grandfather of Lt. Robert, Marjorie, and Stuart Beck. Resting at funeral home, 318 N. Central-av., Austin. Services Saturday, 3 p. m. Interment Forest Home.

CARL—Jay H. Carl, beloved son of Jay H. and the late Anne, dear brother of Eileen G. Carey. Funeral Monday, 9:30 a. m., from late residence, 4500 N. Mobile avenue, to St. Robert Bellarmine church and St. Joseph's. Belmont 3300 or Kildare 4000.

CHAMBERS—Atty. Oliver J. Chambers, 622 Gordon street, Calumet City, Ill., and 134 N. La Salle, Chicago, beloved husband of Pearl, foster father of Olivia and Delores, brother of Robert Chambers of Santa Monica, Cal. Funeral Monday, 2 p. m., at chapel, 5322 Hohman avenue, Hammond, Ind.

COLE—Isador Cole, beloved husband of the late Bertha, dear father of Arthur, Max, and Judith Moore. Services Monday, 10 a. m., at chapel, 5206 Broadway.

DALZELL—See Mrs. Alice Whalen notice.

DAMEZ—William H. Damez, beloved husband of Bertha, dear father of Carol, brother of Otto J., Norman A., Frank A., and Marie K. Cook. Resting at chapel, 851 E. 75th street, where services will be held Monday, 3 p. m. Interment Oak Woods. Member of Gil W. Barnard lodge, No. 908, A. F. & A. M.

DEPEW—Alverda Depew, nee Wilkins, wife of the late Harry Depew, mother of Mrs. Dorothy Berner and Mrs. Vernelle Price, grandmother of Patty Berner and Sharon Lee Price, sister of Mrs. Pearl de Anguera. Services Sunday, July 18, 4:30 p. m., at funeral home, Linden avenue and Tower road, Hubbard Woods.

DRUCKER—Henry R. Drucker, 3554 Diversey avenue, July 15, 1943, beloved husband of Marie, loving father of Corp. John, Henry, William, Pvt. 1st Class George, Pvt. 1st Class Edward, Angeline Fors, and Virginia Guzman, grandfather of four grandchildren, brother of Alexander, Edward, Emily Owen, and Charlotte Smith. Funeral Monday, July 19, at 9:30 a. m., from chapel, 2114 Irving Park road to Our Lady of Grace church.

ECKSTEDT — Barbara H. Eckstedt [nee Herold] of 4950 N. Wolcott avenue, July 15, 1943, beloved mother of Grace E. Murray and J. Bernard Eckstedt, grandmother of Rita Eckstedt. At chapel, 5501 N. Ashland avenue, where services will be held Saturday, July 17, at 3:30 p. m. under auspices of Logan Square chapter, No. 560, O. E. S. Member of Maran-Atha shrine, No. 19, W. S. J. Interment Graceland.

DEATH NOTICES

EIPERS—Nicholas G. Eipers of Barbers Corners, beloved husband of the late Anna, nee Geraskey; loving father of Margaret, Annabelle Hommerding, Juanita Kuebler, dear brother of Elizabeth Hirsch and the late Mary Helbig, Catherine Eichelberger, Susan Miller, William and John. He is also survived by four grandchildren. Funeral Monday at 10 a. m., from chapel, 226 Main street, Lemont, Ill., to St. Alphonsus' church. Interment St. Alphonsus' cemetery.

FEENEY—See Mrs. Alice Whalen notice.

FRANTZEN — William Frantzen, beloved husband of Eugenie, fond father of Mrs. Dorothy Miller, Mrs. Marie Millbrandt, and seven grandchildren. Member of Englewood lodge, K. of P. Services Saturday, 2 p. m., at chapel, 2742 Lincoln avenue. Cremation Acacia Park.

GALVIN—Bridget Agnes Galvin, nee Creaby, beloved wife of the late Steven A., fond mother of Mollie, Agnes, and Mrs. Ann Maun, grandmother of Henry and the late Joseph Maun. Funeral Monday, 9:30 a. m., from residence, 4707 Jackson boulevard, to Resurrection church. Interment Calvary.

GEYSER—Helen D. Geyser, 5838 Sheridan road, July 16, 1943, beloved wife of Paul H. Geyser, fond mother of Lt. [j. g.] Frederick P. Geyser, M. C., U. S. N. R., and Mrs. Virginia Behrendt. At chapel, 5501 N. Ashland avenue, where services will be held Saturday, July 17, at 4:15 p. m. Interment Memorial Park.

GUETLICH—Caroline Guetlich, beloved wife of the late Louis, loving mother of Arthur, George, and Margaret Bartel. Resting at funeral home, 6833-35 Fullerton avenue, until 10 p. m. Saturday night. Interment Oak Woods, Wis.

HABERMANN—William Habermann, resident of St. Paul's House, fond father of Elsa. Resting at chapel, 3807 Lincoln avenue, until 11 a. m., Saturday. Services Saturday, 2 p. m., at St. Paul's memorial chapel, 3830 N. California avenue. Interment Graceland. Please omit flowers.

HANBERG—Ida Carr Hanberg, age 85 years, of 7343 Euclid avenue, July 14, 1943, wife of the late John J. Hanberg, dear mother of Christian H., John V., Mrs. Otto J. Novak, and Thomas C., sister of Mrs. Eline Carr Veesenmeyer, grandmother of Eda June Novak, and John J. Hanberg. Services at parlors, 8944 Commercial avenue, Saturday, July 17, at 1:30 p. m. Interment Oak Woods. So. Chgo. 0242.

HANRAHAN—Irene Hanrahan, nee Kavanaugh, beloved wife of William, fond mother of Dorothy Hulchiy, Pvt. William Jr., U. S. A., and Judith Ann Hanrahan, grandmother of Diane, Irene Hulchiy, daughter of William and the late Elizabeth, nee Lewis Kavanaugh; dear sister of Sadie Kratky, Bessie Crosby, June Desmyter, Corp. William, U. S. A., Corp. Robert, U. S. A., Joseph, Richard, and Edward Kavanaugh, niece of Sadie Wallaster, and Mary Thomas, sister-in-law of Mrs. Helen Carroll and Mrs. Margaret La Rocco. Funeral Monday at 10 a. m. from funeral home, 856 N. Avers avenue, to Our Lady of Angels church. Interment Mount Carmel. Member of Catholic Women's club, Our Lady of Angels parish, and Royal Neighbors, Star of Hope camp. Bel. 0410 or Bel. 5643.

HAWLEY—Frederick E. Hawley of 7151 Vernon avenue, beloved husband of May E. McNamara Hawley, brother of William F., Bertha Hormer, and Fanney Hayatt, brother-in-law of Sister Mary Aloise, O. P., Mrs. Margaret Grace, Florence V., Wade F., the late Josephine McNamara Saucier, and the late Celia McNamara. Funeral Monday, 8:45 a. m., from funeral home, Halsted at 76th street, to St. Columbanus' church. Interment Holy Sepulchre.

HILL—William H. Hill, beloved husband of the late Bonnie Jean, nee Kirkman; dear father of John Wesley. Services Monday, 1 p. m. at funeral home, 2500 N. Cicero avenue. Interment Mount Emblem. Berkshire 8070.

HILTON—George C. Hilton, beloved husband of Jennie Doyle Hilton, fond father of Jennett Kraeger, Henry M., George J., and Kate Biltgen, son of the late Henry and Jane Hilton, brother of Mary Brown, James, and the late William, Sadie Kopp, Kate La Beau, Henry and Flossie Waade. Funeral Monday, 9 a. m., from late residence, 5440 S. Winchester avenue, to St. Basil's church. Mass 9:30. Interment St. Mary's. Pros. 0031.

HOGLUND—Ida Hoglund, July 15, of 8021 Evans avenue, niece of Carl G. Larson, cousin of Walter H., Edwin C., Spencer H., and Pershing H. Larson. Resting at chapel, 7838 Cottage Grove avenue, where services will be held Monday, July 19, at 3 p. m. Interment Oak Woods.

IVERSEN—Bertha Iversen [nee Ludeman] of 4831 W. Lake street, beloved wife of Olaf Iversen, fond mother of Dorothy, sister of Fred, William, Harry, Robert Ludeman, and the late Minnie Nottmeyer and Anna Hansen. Resting at funeral home, 217 N. Cicero avenue. Services Monday, 2 p. m. Interment Forest Home.

JINERSON—Mathilda Jinerson, July 15, beloved wife of the late George A. Jinerson, fond mother of Oscar G., Norma M., George N. and Carl L. Jinerson, sister of Hilma Nordberg and Carl Anderson, grandmother of Lois, Bonnie, and Norman. Funeral at funeral home, 4817 Chicago avenue, Monday, July 19, at 2 p. m. Interment Elmwood cemetery.

JORGENSEN—See Mathilda Jinerson notice.

KEEFE—Margaret Carr Keefe, beloved wife of the late John J., devoted mother of Thomas J. Keefe, sister of Ellen Doolan, Bridget Reid, and the late Elizabeth Rogan. Funeral Monday, July 19, at 9 a. m. sharp, from funeral home, 1018-20 W. 79th street, to St. Theodore's church. Interment Mount Olivet. Ottawa, Ill., papers please copy.

KILLEEN—Nellie M. Reynolds Killeen of 8251 Ellis avenue, beloved wife of the late John J. Killeen, dear mother of Joseph, Esther M., and the late John Killeen, fond sister of Mrs. Marie Geddes. Funeral Tuesday, 9 a. m., from funeral home, 79th street at Loomis boulevard, to St. Francis De Paula church. Interment Holy Sepulchre. Inf., Tri. 1187.

KREMPEC—Andrew Krempec, July 15, beloved husband of the late Mary, dear father of Berenice, Harriette Syrek, Bessie Dorow, Lillian Oglo, Sophie Kaminski, Frances Terski, Michael, Walter, Joseph, and the late Stanley. Funeral Monday, July 19, at 9:30 a. m. from chapel, 3630 George street, to St. Hyacinth's church. Interment St. Adalbert's cemetery.

LAMM—Arthur Lamm. Funeral Saturday, 10 a. m., at chapel, 2346 W. Madison street, to Forest Home.

LEONARD—See Mrs. Alice Whalen notice.

LEONARDO—Louis J. Leonardo of 932 N. Latrobe avenue, loving husband of Minnie, nee Tortorello; devoted father of Rita, fond brother of Vito, Christopher, James, Joseph, Mrs. Frances Pintozzi, Mrs. Rose Lobrarico, the late Dan, and Mrs. Angelina Petrillo. Funeral Monday, 9 a. m., from chapel, 813 W. Taylor street, to Our Lady Help of Christians church. Interment Mount Carmel. Commander of Dempster MacMurphy post, No. 857, American Legion; past president of St. Vito of Ricigliano, Societa' Agricola Operaia, San Cristoforo e Maria Vergine Incoronata. Mon. 0449.

LOBRARICO—See Louis J. Leonardo notice.

LUTZ—Susan H. Lutz, beloved mother of Helen and Nicholas, dear sister of Margaret Hatfield of West Virginia and Walter Britz of Joliet. Funeral Monday, July 19, at 8:30 a. m., from chapel, 2938 Lincoln avenue, to St. Alphonsus' church. Interment St. Joseph's cemetery.

MACK—Kate Mack of 2257 Grand avenue, beloved wife of Louis H., dear mother of Louis W. and Ida R. Mack. Funeral Monday, 9:45 a. m., from chapel, 4817 Madison street, to St. Malachy's church. Kindly omit flowers. Austin 1137.

MANKOWSKI—Raymond Mankowski, 1641 S. Fairfield avenue, beloved husband of Anna, nee Kulikowski; dear father of Adelle, son of Joseph, brother of Michael, Frank, Stanley, John, Joseph, Victoria Derdzinski, Frances Andrzejiwski, Johanna Mizerka, Cecilia Bobber, and Monica Polanko. Funeral 9:30 a. m. Monday, July 19, from 1634 W. 51st street, to St. Joseph's church. Interment Resurrection cemetery. Information, Yards 6424.

McNAMARA — See Frederick E. Hawley notice.

McQUILKIN—Pvt. 1st Class Gerald F. McQuilkin, U. S. M. C., date unknown, in Philippine Islands, son of Fred and the late Florence, nee Knowles; brother of Betty, nephew of Gayle Abernathy and Hazel Littler, cousin of Helen Abernathy, Robert Littler, and the late William Littler. Memorial services Sunday, July 18, at 10:45 a. m., at the Jefferson Park English Lutheran church, Northwest highway and Long avenue.

NELSON—Edward J. Nelson, dear brother of Mrs. Ella Floyd, Mrs. Alma Roth, Janet and Helen Nelson. Services Monday, July 19, at 2:30 p. m., at funeral home, 301 S. 5th avenue, at Maple street, Maywood. Interment Forest Home. Maywood 100.

NELSON—Judge Oscar F. Nelson, July 14, beloved husband of Helen, dear father of Mrs. Wallace L. Alstrin, Mrs. Harry S. Chinberg Jr., and Ensign Robert C. Nelson, brother of Mrs. Edwin S. Braden and Charles Nelson, grandfather of Barbara and Donna Chinberg, Helen and Robert Alstrin. Lying in state at Trinity Lutheran church, Barry and Seminary avenues, from 12 noon Saturday until services at 2 p. m. Interment Rosehill. Resting at chapel, 3415 N. Clark-st.

DEATH NOTICES

NOETH—John Noeth, beloved husband of Augusta, father of Fred, Arthur, Josephine, Gertrude Wilwers, and Agnes Darby. Funeral Monday, 1:30 p. m., at chapel, 1458 Belmont avenue, to Memorial Park.

O'MALLEY—Vivia Patricia O'Malley, July 16, 1943, beloved wife of Edward, mother of Edward W. O'Malley, sister of James D. Walker, grandmother of Michael, Edward, and Carole Anne O'Malley. Funeral Monday, 9 a. m., from chapel, 7705 Cottage Grove avenue, to Holy Cross church. Burial Holy Sepulchre.

PEARSON—Axel E. Pearson, late of 3209 N. Kenmore avenue. Funeral Saturday, 2 p. m., at chapel, 929 Belmont avenue. Interment Graceland.

PETRILLO—See Louis J. Leonardo notice.

PINTOZZI—See Louis J. Leonardo notice.

SAGERT—Arthur C. Sagert, husband of Ella, nee Oesreich; father of Mrs. Eleanor Schraefer and Arthur Sagert. Member of John B. Sherman lodge, No. 880, A. F. & A. M.; Fairview chapter, No. 161, R. A. M.; Imperial council, No. 85, R. & S. M.; Englewood commandery, No. 59, K. T., and McKinley chapter, No. 574, O. E. S. Resting at chapel, 1648 W. 63d street, until Monday noon. Services 2 p. m. Monday at Thoburn church, 64th and S. Paulina streets. Interment Mount Hope.

SALAMONE—Frances Salamone, late of 3021 N. Ashland avenue, beloved wife of John, fond mother of Mrs. Lena Manzella, Mrs. Anna Milazzo, Mrs. Nancy Milazzo, Mrs. Mary Tolka, Joseph, Pvt. Thomas of U. S. C. G., Sam, and Bobby. Resting at chapel, 1156-8 W. Grand avenue. Funeral Monday, July 19, 9 a. m., to St. Alphonsus church, Southport and Wellington avenue. Burial St. Joseph's.

SIMPSON—Lt. Scott S. Simpson, July 12, 1943, formerly of Winnetka, Ill., son of Stanley H. and Ann P. Simpson, brother of Mrs. Grover T. Jernigan. Services 4 p. m. Saturday at Winnetka Congregational church. Burial private.

SKOWRON—Walter Skowron, formerly of 1803 W. Huron street, beloved husband of Mary, fond father of Michael, Seaman 2d Class Steven, and Walter Jr. Funeral Monday, 9:30 a. m., from parlors, 834-38 N. Ashland avenue, to Holy Innocents church. Interment St. Adalbert's.

SPECHT—Charles A. Specht, July 15, 1943, beloved husband of Mary Werkmeister Specht, father of Edwin L. Werkmeister and Katherine Best, brother of Katherine and George Specht, Mrs. Mary Boerlin, Mrs. Margaret Luetters. Services at chapel, 6328 Cottage Grove avenue, Monday, at 3 p. m. Interment Oak Woods. Information, Fairfax 2900.

STACKOWITZ—Josphine Stackowitz, beloved wife of the late Paul, loving mother of Margaret and the late Paul Jr. Funeral Monday at 9:30 a. m. from chapel, 4117 Armitage avenue, to St. Philomena's church. Interment St. Joseph's. Information, Bel. 6019-6027.

SULLIVAN—Denis Sullivan, of 1154 W. 79th street, beloved husband of Margaret Lahart Sullivan, dear father of Violet Creveling, Gerald, Bernice, and the late Daniel Sullivan, fond brother of Jeremiah, Daniel J., and the late William and John Sullivan. Funeral Monday, 9 a. m., from funeral home, 79th street at Loomis boulevard, to St. Sabina's church. Interment Holy Sepulchre. Charter member of St. Sabina court, No. 125, C. O. F., and International Union of Operating Engineers, local 399. Phone Triangle 1187.

TORTORELLI—See Louis J. Leonardo notice.

TRACHTENBERG—Dr. Herman R. Trachtenberg of 411 Fullerton parkway, beloved husband of Clara, dear father of Gertrude Ross, Hansi Menkin, and Merle Miller, fond brother of Manya Gecker of New York. Services Monday, 2 p. m., at chapel, 5206 Broadway. Burial Rosehill.

TREADWELL — Mrs. John E. Treadwell [nee Agnes Milnamow] of Maple Park, Ill., July 15, beloved wife of John E., dear mother of John I., Mrs. M. I. Sammon, Mrs. Allen Minnegan, and Marie Treadwell. Funeral at St. Mary's church, Maple Park, Monday, July 19, 10 a. m. Burial St. Mary's cemetery.

TUPLER—Yetta Tupler of 7124 Bennett avenue, beloved wife of Frank, devoted mother of Pvt. Mortimer F. Tupler, U. S. army, and Mrs. Diane Gerstel, dear sister of Leo, Max, and Ben Lefly, Mrs. Ray Hoffstadt, Mrs. Doris Wolf, Mrs. Beatrice Foster, Mrs. Sarah Coggin, and the late Rose Sulzer. Funeral Monday, July 19, at 1 p. m., at chapel, 936 E. 47th street, to Mount Israel. Family at Gerstel residence, 7413 Chappel avenue.

UNGER—Herman Unger, July 16, of 5045 Drexel boulevard, beloved husband of the late Rosa, loving father of Jack, Edward, Irwin, Mac [Emanuel], Arthur, Mrs. Regina Teller, and the late Pauline Frisch, grandfather of 11, great-grandfather of 7, brother of the late Nathan, Adolph, and Sigmund. Family at Henry Teller residence, 5045 Drexel boulevard. Funeral Monday, July 19, at 10 a. m. at chapel, 936 E. 47th street, to Austro-Hungarian cemetery, Waldheim.

URBAN—Louis Urban, beloved husband of the late Bertha, nee Guthenberg; father of Mrs. Gertrude Cristoffel and Mrs. Marie Mann, grandfather of Robert Cristoffel. Funeral Saturday, July 17, 1943, 9:15 a. m., from chapel, 2346 W. Madison street, to St. Angela's church. Interment St. Joseph's cemetery.

WAHLER—Agnes Wahler, 5712 N. Campbell avenue, wife of Gordon Z. Wahler, mother of Gwendalyn, Barbara, and Jack. Services at funeral home, 6959 N. Clark street, Saturday, 2:30 p. m. Interment Monday at Argyle, Wis.

WALLACE—Edgar G. Wallace, beloved husband of Eleonore, nee Basler; dear father of Joy Lenore, son of Edward J. and Estelle, brother of Leland and Floyd. Services Monday, 2 p. m., at funeral home, 2500 N. Cicero avenue. Interment Mount Emblem. Berkshire 8070.

WALTER — Catherine Walter, 3916 Pine Grove avenue, July 16, 1943, dear sister of Irene Bryant, Helen Walter of Detroit, and Wilfred Walter of Alberta, Can. Services Monday, July 19, at 2 p. m. at chapel, 2114 Irving Park road, to Acacia Park cemetery.

WARNER—Caroline Warner [nee Mosher] of Sandwich, Ill., July 15, wife of the late J. L. Warner, beloved sister of Mae Fairchild and Florence Hammond. Funeral Sunday, 2 p. m., from late residence. Burial Oakridge.

WHALEN—Mrs. Alice Whalen, beloved wife of the late Thomas M., fond mother of Mrs. Michael F. Leonard, Mrs. Alexander A. Dalzell, Mrs. Joseph M. Feeney, John H., Maurice E., and the late Alice and Edward Whalen. Funeral Monday, July 19, at 9 a. m., from mortuary, 7931 South Park avenue, to St. Clotilde's church, 84th and Calumet avenue; mass, 9:30 a. m. Interment Mount Olivet cemetery. Radcliffe 2230.

WIEGMAN—Pvt. George R. Wiegman, reported by the International Red Cross to have passed away as a prisoner of war in the Philippine Islands during the month of June. A military memorial service will be held in St. John's Lutheran church, 305 Circle avenue, Forest Park, Sunday evening, July 18, at 7:30 p. m.

WINTER—Maud Winter, mother of Frances Johannes, grandmother of Frances Sundene and Wilma. Services at chapel, 5525 N. Clark street, Saturday, 3 p. m. Interment private. Kindly omit flowers.

WOLF—Flora Wolf, late of 1846 S. Avers avenue, beloved wife of the late Sam, dear mother of Sarah, Abe, Jennie, the late Louis, Bessie Fischel, Hattie and Benjamin, fond sister of Mollie Siegel, six grandchildren, and four great-grandchildren. Funeral Monday, 11 a. m., at chapel, 3125 Roosevelt road. Interment Star of the West cemetery, Waldheim.

WRAGE—Julius Wrage, July 16, of 6400 S. Bishop street, beloved husband of Alvena, father of Elsie and Pvt. Julius F., brother of Ann Loeser, Ralph Wrage of Chicago, and Mrs. E. Ramm and Mrs. H. Mundt of Davenport, Ia. Services Monday, July 19, at 3 p. m., at chapel, 214-216 S. Western avenue, at Jackson boulevard. Interment Oakridge. Member of Olympia council, No. 91, Royal League.

YOUNGREN—William Youngren, July 16, 1943, at Harbert, Mich., beloved son of the late Peter and Christine, fond brother of Charles and the late Gustave and Peter, uncle of Mabel A., Edward O., Walter V. and William O. Youngren. Funeral services Monday, July 19, 2 p. m., Oak Woods cemetery. Please omit flowers.

ZAX—Jennie Zax, in Prescott, Ariz., beloved wife of the late Samuel, dear mother of Benjamin, Louis P., Abe, Henry, Frieda Singer of Los Angeles, Cal.; nine grandchildren and one great-grandchild, fond sister of Raphael Lavin and Sara Marovitz. Funeral Monday, 10 a. m., at chapel, 3125 W. Roosevelt road. Interment Kehillas Jacob cemetery. Please omit flowers.

ZELENKO—Lt. Leo A. Zelenko of 3020 Wallace street, beloved son of Leo and Matilda Pokupic Zelenko, dear brother of La Verne Zelenko, fond grandson of Mr. and Mrs. Rudolf Zelenko, beloved nephew of John, Frank, and Anton Zelenko, Katherine Pokupic, Anna Culich, and Mary Dorney. Funeral Monday, 9 a. m., from funeral home, 712 W. 31st street, to St. John Nepomucene church. Interment St. Mary's cemetery. Information, Vic. 1158

DEDICATION ANNOUNCEMENTS.

GOLDBERG—A monument will be dedicated to the memory of Louis Goldberg, Sun., July 18, at 3 p. m. First Englewood Cong., Woodlawn cemetery, Waldheim.
LOVING WIFE AND CHILDREN.

Chicago Daily Tribune
THE WORLD'S GREATEST NEWSPAPER
SATURDAY, JULY 17, 1943.

CHARGE ARMY BIAS IN RAYON TIRE DISPUTE

South's Cotton Is in Peril: Truman.

Washington, D. C., July 16 (AP).—The Truman war investigating committee urged in a report tonight that construction of additional facilities for the manufacture of rayon for tire cords be delayed until further tests have shown the relative value of cotton and rayon for this purpose.

The committee said that on the basis of tests "rayon has displayed no superiority over cotton to warrant the great investment in critical materials being made to produce facilities for rayon cord."

Asserting "strong profit possibilities" to chemical companies and cellulose producers may be in the offing, the committee said that if rayon supplants cotton in tire-making the result may be "a disaster to the post-war economy of the south—loss of 10 per cent of the domestic cotton market."

Jeffers Defends Rayon.

Commenting on the report, Rubber Director William M. Jeffers said: "So what? The committee says there is no proof that rayon cord is better than cotton for use with synthetics. Experts of the army, the industry, and my office disagree.

"I'll trail along with the experts, particularly when the civilian economy, the outcome of battles, and the lives of soldiers are the price of being too late with too little without an insurance plicy."

Acting Secretary of War Robert P. Patterson also issued a statement saying that "large, heavy duty tires with rayon cord are better and safer." He said this decision by the army rested on field tests. "The decision," he added, "is supported by practically all the tire industry, and it is to be borne in mind that the industry has a heavy investment in cotton mills."

Committed to Use.

The Jeffers office has committed itself to the use of rayon in heavy duty and combat tires made of synthetic rubber, except in the smaller tire sizes.

The Truman committee criticized the "war department predilection for rayon" and said that "certain officials who have had much to do with these tests came to the department from companies that have for several years advocated the use of rayon cord."

The report charged that the war department made its original decision in favor of rayon cord "without the benefit of any adequate tests or scientific evidence."

The committee said that in tests conducted by the army in October and November, 1942, "cotton proved superior to rayon in natural rubber tires for military purposes, according to the testimony of the officer in charge of the tests."

Nylon for Bombers.

Wilmington, Del., July 16 (AP).—E. L. du Pont de Nemours & Co. reported today that its first quantity shipment of tough nylon yarn will go to tire and rubber companies this month for use in tires for bombers. Production by the end of the year will reach 750,000 pounds, the company said, army tests at Wright field, O., having shown that nylon gave added strength to tires bearing the weight of increased bomb loads.

PULPWOOD USE TOPS OUTPUT IN FIRST 5 MONTHS

New York, July 16 (AP).—The American Paper and Pulp association, offering a gloomy 1944 paper supply outlook, today reported pulpwood consumption during the first five months of 1943 was equal to 6,250,000 cords, but receipts in the same period amounted to only 5,465,000 cords, or a drain of 785,000 cords on inventories.

Unless increased quantities of other fibrous materials become available, receipts in 1944 were estimated at 13 million tons, compared with current apparent demands of about 18 million cords. [A ton of peeled wood is about equivalent to a cord, the report said.]

The newsprint situation was only slightly affected by the pulpwood survey inasmuch as three-fourths of the newsprint used in the United States is manufactured in Canada.

Wheat Harvest Is Threatened by Border Tieup of Combines

'Desperately Low'

Washington, D. C., July 16 (AP).—Harvest of the short United States wheat crop is endangered by customs regulations that prevent use of offered Canadian farm machinery, M. Lee Marshall, equipment director of the war food administration, said today.

Marshall reported 150 combine thresher units had been halted at the international boundary in Montana and North Dakota by customs inspectors. He said they already had missed the wheat harvest in the Texas panhandle, Oklahoma, and Kansas, and that there was no assurance they will be allowed to participate in the Dakotas and Montana harvest.

Officials of the customs bureau in Washington said they had "no knowledge" of the specific incidents on the Canadian border, but that they were coöperating with the war program "within the limits of the law."

Reciprocal Entry Agreed.

Marshall said negotiations were concluded some time ago for reciprocal entry of Canadian and American harvesting equipment.

When the harvest started in Texas nearly a month ago, the vanguard of the Canadian threshers attempted entry under the agreement. They were told, Marshall said he was informed, that they must park their flatbed trucks, used to haul the combines, at the border and employ American trucks while in this country.

This rule is a complete barrier, Marshall said, as there is a shortage of United States trucking equipment and such an arrangement would not be financially practicable from the Canadians' standpoint.

Ration End Held Near

Washington, D. C., July 16 (AP).—Farm machinery rationing restrictions, which plagued farmers into nation-wide protest, are expected to be relaxed almost to the vanishing point, an authoritative source said today.

The war food administration will rely heavily on normal manufacturer to farmer distributive channels in the farm machinery program for 1943-'44, which the source said would be announced formally next month.

The situation was outlined as follows:

1. The war production board, on the recommendation of WFA made available 900,000 tons of carbon steel for farm machinery, plus sufficient critical metals to assure production at 80 per cent of the 1940 farm equipment output level.

Lifts Curbs on Spare Parts.

2. The WFA program for the next crop year calls for "unlimited" production of spare parts and unrationed distribution via supply and demand channels.

3. The farm machinery production year normally begins Oct. 1, but WFA prevailed on WPB to advance the date to July 1. In this way production for the July-August-September period is virtually doubled.

4. Only two relatively minor checks will slow the "free" distribution of the four-fifths normal farm machinery output. First, 1942-'43 county quotas still unfilled under the present rationing allocation must be met. Second, a fraction of the total output, after these quotas have been filled, will be held back as a cushion against unforeseen requirements of the next crop year.

Grocer Wizard Rolls Along in Kiddie Carts

Memphis, Tenn., July 16.—Clarence Saunders, 61 year old grocery store wizard, who made and lost two fortunes, is up with another idea—this time kiddie carts.

"It's just a stop-gap while the war's on," explained the former head of the 100 million dollar Piggly Wiggly chain. "After the war, it's back to the grocery business for me."

His place was an old bowling alley on the edge of Memphis. Machines whirred and sawdust filled the air. Saunders himself was in the thick of it—coatless, sweaty, greasy.

Plans Assembly Line.

"Doesn't look like much, does it?" Saunders observed. "Well, sir, pretty soon this will be an assembly line in full production, turning out a thousand wooden wagons and baby carts a day."

"I don't expect to make a fortune out of these things," he said, "but it's a living and it's something to keep me occupied."

Twice Saunders rose high in the business world; twice he saw his financial empire crumple overnight—in 1923 and in 1931. He hopes to win a third fortune with his "keedoozle."

Robot Grocery Store.

The "keedoozle" is a robot grocery store that Saunders conceived in 1937 during his third comeback attempt. He built a "guinea-pig" store in Memphis in 1940, tearing it down three times and rebuilding with improvements.

He said he had been on his way to "a million dollars within a year" when the war cut his venture short.

GRAIN FUTURES FALL AGAIN; RYE LEADS DECLINE

Liquidation continued in the grain markets yesterday, prices declining to a new low on the current movement. July rye led the break and at one time sold at $1.06¼, off 2 cents a bushel from Thursday and 10¼ cents under last week's high. Fair support developed late in the session and rye closed ⅝ to 1¼ cents lower. Wheat was off ⅜ to ½ cent and oats lost ⅝ to ⅞ cent.

More favorable crop comment from part of the corn belt and from the Canadian northwest helped create bearish sentiment, as did reports that the office of price administration was considering a subsidy on wheat flour to maintain its ceiling price.

People and Events

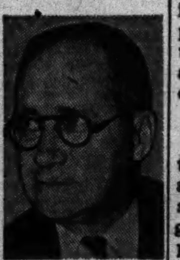
T. P. Hinchcliff.

Appointments of T. P. Hinchcliff, as assistant passenger traffic manager in Chicago, and Julius J. Alms, to succeed Hinchcliff as general passenger agent at Omaha, were announced yesterday by Albert Cotsworth Jr., passenger traffic manager of the Burlington lines. Hinchcliff started with the road 44 years ago as office boy and has been in Omaha since 1933. Alms began as an office boy in Chicago 22 years ago and was appointed assistant general passenger agent in 1942.

E. J. DeRosa has been named central personnel director and H. P. Miller regional chief communications operator of American Airlines.

Einar Graff, formerly sales manager of the Studebaker Securities company and more recently with the Reconstruction Finance corporation, has become associated with Shillinglaw, Crowder & Co., Inc., investment banking firm.

60% OF SMALLER PLANTS PRODUCE WAR MATERIALS

Washington, D. C., July 16 (AP).—The commerce department estimated today that 60 per cent of all small manufacturing plants were engaged in war production, and said that 40 per cent of their combined output represented war material.

The estimate was based on a survey of approximately 62,000 companies employing from one to 125 persons.

The department also reported that, of the companies interviewed, nearly one-third said they could at least double their present production. All told, 71 per cent said they could step up output, but more than 60 per cent reported they are confronted with man power and material shortages.

GRASS FED BEEF ERA IS LAID TO PRICE MUDDLE

Glut, Then Famine, Is Predicted.

Civilians face a beef famine next spring because federal policies and regulations are driving the cattle feeder out of business, Frank S. Boice, president of the American National Live Stock association, Sonoita, Ariz., said yesterday in Chicago. He asserted that at the end of the year of government experimentation the beef industry was approaching a "grass basis," which means a glut at the termination of the grass run in the fall and a scarcity in the spring.

In a statement issued thru the Live Stock and Meat council, Boice asserted that the only way to prevent a beef famine was to keep the cattle feeder in operation and thus keep animal supplies in balance thruout the year.

Urges Adoption of Plan.

"The answer to the live stock and meat program is not to experiment with every crackpot idea which comes along, but to accept the plan which has been presented by the men who know and operate the industry," he declared.

After a year of government experimentation in meat price control the country has more cattle on farms and ranches than ever before, but a constantly diminishing meat supply, said Boice.

Boice said it was reliably reported the OPA was considering further experimentation with live stock ceilings and arbitrary allocation of supplies to processors, or with having the government buy all live stock and handle distribution to processors with a processing charge.

Says Nation Is Opposed.

"It is interesting to note that this latter experimentation would allow the government to buy and sell at a loss and carry on the greatest consumer subsidy roll-back program that can be imagined—a program which the country has shown it does not like," he asserted.

Boice urged government acceptance of the industry's program, based on balancing supply with demand, control of supply and minimum regulation with maximum production.

PRICE OF HOGS STEADY; PORK SUBSIDY PAID

Hog prices were steady to higher in the Chicago stock yards yesterday as pork packers received their first subsidy money. Several Chicago packers, including the larger companies, received checks, but they said these payments were not directly responsible for the strength in the hog market. Receipts were the largest for a Friday since January.

Cattle receipts were moderate, but prices were weaker. Calves were steady. Lambs were steady to 10 cents a hundred pounds higher.

Plans for 'Back the Attack' War Loan Assume Form

Washington, D. C., July 16 (AP).—Plans for the third war loan drive to "back the attack" took shape today, altho treasury officials disclosed no details of what was expected to be the largest such campaign in world history. A goal above the 13 billion target of the April drive, but probably under the 18½ billion dollars actually raised, is to be announced Aug. 1. The drive will open on Sept. 9. Details were discussed yesterday by Secretary Henry Morgenthau and eight leading bankers, including E. E. Brown, president of the First National Bank of Chicago.

Denies Navy Got Worst of Elk Hills Deal

Washington, D. C., July 16 (AP).—Denying that the Standard Oil Company of California got a better deal than did the government on the contract for development of the Elk Hills oil field, President H. D. Collier of the company said today that the contract "was like giving the navy a blank check on our privately owned resources, and to some extent on the very future of our company."

Collier's statement said that the contract, declared illegal by the justice department and later voided, was entered into under a threat that the government would condemn his company's Elk Hills holdings.

Standard Oil now is engaged "in conversations with the navy looking to a new contract that may suit the critics," Collier declared.

Both Own Large Tracts.

The government and Standard of California both own large tracts in the California field.

"We considered it a very costly sacrifice on our part," said Collier, referring to the contract, "for it not only restrained our use of our own oil lands during the war, but after the war period would, at the navy's discretion, actually close down our wells indefinitely.

"At the same time the contract would compel us to stand ready at any moment, even though it might be 50 years from now, to reopen the field and produce and handle the oil upon the navy's order."

Collier said the company had little choice because the navy came first, and "there was always the threat of condemnation hanging over our heads."

Would Fight Condemnation.

"Of course," Collier concluded, "we would be forced to resist condemnation, if it came to that, but we would not want to be put in the position of obstructing any important governmental program—certainly not in war time."

Standard of California now is producing oil in the Elk Hills field under an interim arrangement entered into after the old contract was declared illegal.

FIVE MORE DAIRY PLANTS CLOSED IN CHICAGO AREA

Five more milk dairy plants in the Chicago area closed during the last month because of loss of labor and other war time operating difficulties to bring to 38 the number that have gone out of business in the last two years, the Associated Milk Dealers, Inc., reported yesterday. Paul A. Potter, executive secretary of the association, said the closings threatened the maintenance of an adequate supply of milk in Chicago.

Refusal of the WPB to allot replacements for worn out and obsolete machinery in the milk industry received a major share of the blame for the plight of the dairies and for the prospect of a breakdown in distribution.

Potter predicted that unless the WPB relaxes its restrictions, many more plants in the Chicago area will be forced to close within the next few months.

6,700 TO SHARE IN FOUR MILLION FIDELITY FUND

Springfield, Ill., July 16 (AP).—At least 6,709 holders of contracts with the Fidelity Assurance Association of Wheeling, W. Va., will receive payments of from $10 to $22,000 during liquidation of the company's nearly 4 million dollars in assets held by Secretary of State Edward J. Hughes.

The average payment will be about $380, and 90 per cent of the contract holders in Illinois are Illinois residents, a Hughes office deputy in charge of the liquidation said.

38 Million Distribution Asked for Rock Island

The Rock Island railway 1st and refunding mortgage committee yesterday proposed the distribution to creditors of an additional 38 million dollars in cash and $12,409,600 of first mortgage bonds, and indicated an amendment would be filed soon to the interstate commerce commission plan for reorganizing the line. Federal Judge Michael L. Igoe also would be asked to approve the proposal. The committee said the Reconstruction Finance corporation would not oppose the plan if other interests supported it. The announcement confirmed reports published a few days ago.

STOCKS FALTER AFTER ADVANCE ON WAR NEWS

Profit Taking Halts Morning Rise.

New York, July 16 (AP).—Inspired mainly by exceptionally good war news, selected steels, rails, rubbers, utilities, and specialties were given a smart recovery push early in today's stock market altho many backed away later, creating an irregular close.

The list still had to contend with further profit taking on the recent advance to the highest levels in nearly four years but the sharp sell-off of Thursday led to reinstatement of some commitments on the belief that a moderately healthy technical correction had been accomplished.

Gains Become Losses.

Altho plus marks running to a point or so were well in the majority by midday, top quotations were reduced or converted into declines at the close.

The Associated Press 60 stock average ended unchanged at 52.9.

Steels showed strength in the morning in the wake of the United States Steel Export company survey indicating heavy post-war demand in this industry. Revamping of Washington economic controls received attention in boardrooms but failed to dim inflation psychology to any marked degree.

North American and United States Lines were among favorites to reach new peaks.

CHICAGO TREND IS DOWN.

Declines outnumbered advances on the Chicago Stock exchange yesterday and turnover fell to 34,000 shares. Of 100 issues traded, 40 declined, 33 advanced and 27 were unchanged. In spite of the general trend nine new peaks were reached. Chicago corporation was the volume leader with 5,550 shares, closing at 5¼, down ¼.

BOND PRICES MIXED.

New York, July (AP).—Prices were mixed in the bond market today, selective buying lifting some medium-priced rails more than 2 points while the majority of carrier liens were unchanged to fractionally lower.

TWO COMPANIES FILE WITH SEC FOR OFFERINGS

The Fansteel Metallurgical corporation of North Chicago yesterday filed a registration statement with the securities and exchange commission for the sale of 53,566 shares of its authorized and unissued common stock. The proceeds will be used to strengthen the capital structure because of increasing business, a company spokesman said. Public offering is expected to be by an underwriting group headed by Hallgarten & Co.

A 30 million dollar refunding program was filed with the SEC by the United Drug company. Public offering is expected to be made about Aug. 5 by a group of investment houses headed by Smith, Barney & Co. of 20 million dollars of 15 year sinking fund debentures and 100,000 shares of $100 par cumulative preferred stock. The company intends to call $30,243,200 of 5 per cent debentures Sept. 15 at 103 per cent and interest. It has no other funded debt.

Pick Mathews for Top Job in Standard Gas

George C. Mathews was elected vice president of the Standard Gas and Electric company yesterday and will act as its chief executive officer during the "indefinite leave of absence" given Leo T. Crowley as chairman of the board and president. The action was taken at a directors meeting in New York.

G. C. Mathews.

Standard Gas is a 773 million dollar utility system with headquarters in Chicago. Crowley took the leave after President Roosevelt appointed him director of the Office of Economic Warfare.

Mathews served for many years with the Wisconsin public service commission and was for a time head of the state's security "blue sky" department.

Utility Rate Expert.

Later he was hired by the receivers of the Middle West Utilities company, formerly a unit in the Insull utility empire, as an expert on utility rates. He served as vice president of the company for several months.

In 1933 Mathews became a member of the federal trade commission and later went with the securities and exchange commission. He left the SEC in 1940 to become vice president of the Northern States Power company, then a Standard Gas subsidiary. In 1942 he left Northern States to become vice president of the Public Utility Engineering and Service corporation, a Standard Gas service company subsidiary.

Crowley Prompts Move.

Crowley, who also comes from Wisconsin, was instrumental in bringing Mathews from his SEC job to a utility post.

Standard Gas controls various utility operations in 16 states and a small area in Mexico. It went into reorganization under section 77-B of the amended bankruptcy act in 1935 because of inability to finance a note issue. Reorganization was completed in 1938. The company was ordered to divest itself of certain of its properties under the public utility holding company act and has a plan for the simplification of its corporate structure before the SEC.

APPROVE MILLS INDUSTRIES AS NEW FIRM NAME

Fred L. Mills, president of Mills Novelty company, announced yesterday that stockholders had voted to change the concern's name to Mills Industries, Inc., effective Sept. 1. "Novelty" was dropped "because that word was not appropriate in the manufacture of aircraft equipment and heavy ordnance materials," he explained.

The company was established in Chicago in 1889 for the manufacture of amusement machines.

"We have long felt that since our peace time production is devoted largely to the manufacture of refrigerator units and compressors, air conditioning and motion picture projectors, a change of name was advisable," Mills said.

LARGE BLOCKS OF SECURITIES SOLD IN MONTH

SEC Lists Few Big May Purchases.

Many large blocks of stocks in widely known corporations were sold during May by executives, directors and principal stockholders of the companies, with only a few sizable purchases made by management interests, a securities and exchange commission summary of transactions showed yesterday.

Among the larger sales were 1,600 shares of Corn Products Refining by Frederick T. Fisher and 2,000 by George S. Mahana, vice presidents. Benjamin O'Shea, president, sold 10,900 shares of Union Carbide and Carbon. Melvin L. Emerich, director of Wilson & Co., sold 1,000 shares, reducing his holdings to 100 shares owned directly and 1,407 owned thru Hallgarten & Co.

John J. Raskob, director of General Motors, sold 10,000 shares thru a holding company. James Simpson Jr., director of Marshall Field & Co., sold 1,900 shares held in trusts. George H. Clark, a director, disposed of 400 shares of Eastman Kodak. Chicago corporation sold 2,300 Parkersburg Rig and Reel.

Big Purchases Listed.

Among large purchases during May were:

American-Hawaiian Steamship, 700 shares by Knight Woolley, director; 2,500 Atlas Tack by Valley Trust Inc.; 5,000 Chesapeake and Ohio by Allan P. Kirby, director, thru a holding company; 10,000 Eureka Vacuum Cleaner by Henry W. Burritt, president; 1,000 Sharp & Dohme by John S. Zinsser, president; 500 W. A. Sheaffer Pen by George C. Holt, director; 3,500 Warner Brothers Pictures by Joseph Bernard, vice president, and 4,700 Webster Eisenlohr by Everett Meyer, president.

Other large sales, leaving the sellers with substantial holdings unless otherwise indicated, included:

Air Reduction, 1,000 shares by Herman Van Fleet, vice president; Allegheny Ludlum Steel, 1,500 shares by Mrs. H. T. Campbell; American Cable & Radio, 3,000 shares by Robert Lehman, director, leaving 800 shares; American Crystal Sugar, 1,200 shares by Claude K. Boettcher, chairman; Apex Electrical Manufacturing, 3,375 shares representing the entire holdings of Ralph H. Clark, a director; Aviation Corporation, 9,000 shares by C. Coburn Darling, director, 7,100 shares by Victor Emanuel, president, thru "Corporation B," and 300 shares by L. B. Manning, director.

Bearing Stock Sold.

Bower Roller Bearing, 2,000 shares by Walter S. Bennett, vice president, leaving eight shares; Briggs & Stratton, 1,200 shares by Stephen F. Briggs, chairman; Byron Jackson company, 1,000 shares by E. S. Dulin, president; Chicago & Southern Air Lines, 2,500 shares by David D. Walker, vice president; Colgate-Palmolive-Peet, 3,000 shares by S. Bayard Colgate, director; Colorado Fuel & Iron, 6,300 warrants by John D. Rockefeller Jr.; Commercial Investment Trust, 1,000 shares by Ernest Kanzler and 1,726 by Lewis L. Strauss, directors.

Conde Nast Publications, 4,000 shares by Francis L. Wurzburg, vice president, thru a holding company; 26,200 Cuban Atlantic Sugar by the Chase National bank, which also sold 13,413 shares of General Precision Equipment and 5,000 shares of Webster Eisenlohr; Detroit & Cleveland Navigation, 1,500 shares by Ernest H. Fletcher, director; 1,490 class A shares of Dixie Cup company by Hugh Moore, president, thru a trust; 1,060 Doehler Die Casting by Franklin Conklin Jr., director; 17,834 Dunhill International by David A. Schulte, president; 1,300 Eureka Vacuum Cleaner by Arthur L. McCarthy, director.

The Fair, 4,875 shares, by S. S. Kresge, chairman; 600 shares of Firestone Tire and Rubber by each of the following: Harvey S. Firestone Jr., president; Leonard K. Firestone, vice president; Raymond C. Firestone, director, and Russell A. Firestone, director.

Fruehauf Sells 1,300.

Fruehauf Trailer, 1,300 shares by Harry R. Fruehauf, vice president, and 300 shares thru a trust; 1,000 General Finance by Ray E. Titus, vice president; 3,000 Gimbel Brothers by Ellis A. Gimbel, chairman; 1,800 Goodyear Tire by Robert C. Schaffner, director, thru A. G. Becker & Co.; 16,100 Graham-Paige by Joseph B. Graham, president; 11,419 R. Hoe by Boudinot Atterbury, director, thru a trust; 1,500 shares of Houdaille Hershey $2.50 preference A by Claire L. Barnes, director, thru a trust.

Jones & Laughlin Steel, 3,700 shares by Benjamin F. Jones III., vice president; 6,375 Kresge Department Stores by the Kresge Foundation; 700 National Steel by Ernest T. Weir, chairman; 2,000 Otis Elevator by Winthrop M. Crane Jr., director; 40,000 Pepsi-Cola by the Phoenix Securities corporation; 7,000 Philco by James T. Buckley, president, and 3,000 shares by David Grimes, vice president; 10,000 Radio-Keith-Orpheum by Rockefeller Center; 3,000 Remington Rand by James H. Rand Jr., chairman, thru two corporations, and 3,000 shares by Marcell N. Rand, director; 6,000 Warner Brothers Pictures by Harry M. Warner, president.

Investors' Guide

Saturday, July 17, 1943.

[Copyright: 1943: By The Chicago Tribune.]

MINIMUM TAX.

I am married, have four children under 15 years of age, and my weekly salary is $40. My total personal exemption is $48 a week, yet the tables for the new pay-as-you-go tax show that $1 should be withheld from each pay check. How do they arrive at this figure?—K. H.

Answer: The pay-as-you-go tax law provides for a minimum withholding tax of 3 per cent of the excess of each wage payment over the victory tax withholding exemption. The latter exemption is the same for all taxpayers, regardless of their family status, and is $12 for those paid on a weekly basis. Thus, altho you are not subject to the 20 per cent withholding tax, you are subject to a tax of 3 per cent on the amount by which your weekly pay exceeds $12. Computed exactly your minimum tax is 84 cents. If your employer uses the wage bracket tables the minimum withholding is $1 a week.

STARTED TOO SOON.

My employer deducted $1.20 from my pay for the period June 28 thru July 2. I am married and earn $18 a week, but my wife claims all of the personal exemption. The firm claims I am exempt on $12, regardless, and must pay 20 per cent on $6. I claim that I should pay 20 per cent on the entire $18, starting with my wages for the week ended July 9. Who is correct?—H. W.

Answer: A number of employers apparently have misinterpreted provisions of the current tax payment act. Withholding of income tax at the source started with pay roll periods beginning on or after July 1. Only the regular 5 per cent victory tax should have been withheld from your pay for the pay roll period beginning June 28.

You are correct as to the amount to be withheld from your weekly pay for subsequent pay roll periods. Since you do not claim any of the personal withholding exemption your employer is obliged to withhold 20 per cent of your entire pay.

CASH GRAIN PRICES

Estimated receipts of cash grain in Chicago Saturday: Wheat, 93 cars; corn, 46; oats, 26; rye, 31; barley, 25; soybeans, 16. Range of cash grain prices per bushel in leading markets:

WHEAT.

No.	Chicago.	Kansas City.	St. Louis.
1 red.	....	1.55 @58	1.68 @69
2 red.	1.67½	1.50⅝@56	1.68½
3 red.	1.66½	1.49 @55½	1.67½
4 red.	....	1.50 @54	1.66
2 hd..	1.48	1.38⅜@40¼	....
3 hd..	1.47½	1.39 @39¼	....
4 hd..	1.46½	....	....

	Duluth.	Winnipeg.	Minneapolis.
1 d.n.	1.38 @38½	1.11⅝	1.38 @38½

OATS.

	Chicago.	Kansas City.	Minneapolis.
1 wh.	73¼	....	....
2 wh.	72¼	69¾@72	....
3 wh.	....	68¼@71½	64⅝@66⅝
1 red.	72½	69⅝@72	....

RYE AND FLAX.

	Rye.	Flax.
Minneapolis	.99½@1.02	3.05
Duluth	.98½@99½	3.05

SOYBEANS.

Sample grade yellow sold at $1.62 per bu. track, country point.

BARLEY.

	Malting.	Feed.
Chicago	1.15@1.20	1.05@1.14
Milwaukee	1.15@1.20	1.05@1.14
Minneapolis	1.04@1.15	1.00@1.02

OTHER GRAIN MARKETS

	Open.	High.	Low.	Close.	Prev. close.
July Wheat.					
K C	1.36⅝	1.36⅝	1.36¼	1.36⅜	1.36⅝
Mpls.	1.36⅜	1.36⅜	1.36⅜	1.36¼	1.36⅜
Wpg	1.09½	1.09⅝	1.09¼	1.09⅜	1.09⅝
September Wheat.					
K C	1.37⅞	1.38	1.37⅝	1.37⅝	1.37⅞
Mpls	1.37	1.37¼	1.36⅞	1.37	1.37¼
*Wpg	1.10	1.10½	1.09⅞	1.09⅞	1.10¼
December Wheat.					
K C	1.38⅞	1.39¼	1.38⅝	1.38¾	1.39
Mpls	1.38⅝	1.39	1.38⅝	1.38⅝	1.38⅞
Wpg	1.09¾	1.10¼	1.09⅜	1.09⅝	1.09⅞
September Oats.					
Mpls	.63⅝	.64	.63	.63½	.66¼
*Wpg	.....	.....	.....	.51½	.51½
September Rye.					
Mpls	1.00⅝	1.00⅝	.99¼	.99¼	1.00⅞
*Wpg	.98	.98	.96⅞	.96⅞	.98½
September Feed Barley.					
Mpls	1.00⅝	1.00⅝	.99½	.99½	1.01¼
*Wpg	.....	.....	.....	.64⅝	.64⅝
September Flaxseed.					
Mpls	3.00½	3.00½	3.00¼	3.00½	3.01

*October.

CHICAGO LIVE STOCK

Comparative Prices.

Hogs—Receipts, 24,000; shipments, 3,500.

Bulk of sales	12.90@13.90
Month ago	13.65@13.95
Year ago	14.05@15.00

Top yesterday, $14.00; average, $13.40.

Cattle—Receipts, 1,500; shipments, 1,000.

Bulk of sales	13.50@15.00
Month ago	14.00@15.00
Year ago	12.50@13.50

Top yesterday, $15.40; average, $14.25.

Sheep—Receipts, 6,500; shipments, 1,000.

Bulk of sales	14.00@15.60
Month ago	14.25@15.25
Year ago	13.50@14.40

Top yesterday, $15.60; average, $14.80.

Receipts include 14,000 hogs, 500 cattle, and 5,500 sheep direct to packers.

CHICAGO GRAIN PRICES

Yesterday's grain futures prices were:

	High.	Low.	Close.	Prev. close.
Wheat.				
July	1.44⅝	1.44¼	1.44⅝	1.44⅝
September	1.44⅝	1.44⅝	1.44⅝	1.44⅝
December	1.46⅛	1.45⅝	1.45⅝	1.46¼
May	1.47⅝	1.47	1.47½	1.47⅝
Oats.				
July	.71⅛	.70⅛	.70⅛	.71¼
September	.69	.68⅜	.68¼	.69⅝
December	.68⅞	.68¼	.68⅝	.69
May	.69½	.68⅞	.68⅞	.69⅝
Rye.				
July	1.07⅞	1.06¼	1.07	1.08¼
September	1.07	1.05⅞	1.06⅜	1.07⅞
December	1.08½	1.07⅝	1.08¼	1.09
May	1.11⅞	1.10⅝	1.11⅛	1.11⅝

BOARD OF TRADE SALES.

[On July 14, 1943, in thousands of bushels.]

	July.	Sept.	Dec.	*Total.
Wheat	124	4,184	1,855	7,054
Oats	207	1,509	958	3,031
Rye	187	4,551	2,658	8,173
Grand total				18,258

*Includes 891,000 bu May wheat; 357,000 bu oats; and 777,000 bu rye.

Open Grain Trades.

	July.	Sept.	Dec.	*Total.
Wheat	3,457	23,373	15,796	46,549
Oats	1,449	6,722	6,603	15,978
Rye	1,339	15,101	18,224	37,383
Grand total				99,910

*Includes 3,923,000 bu May wheat; 1,204,000 bu oats; and 2,719,000 bu rye.

What They Earned

Net earnings announced by corporations yesterday follow:

	1943.	1942.
Quarter Ended June 30.		
Am Brake Shoe	$685,038	$647,885
Per share	.72	.68
Transue & Williams	105,488	95,692
Per share	.78	.71
Six Months Ended June 30.		
Am Brake Shoe	1,266,030	1,248,090
Per share	1.31	1.29
Bayuk Cigars	712,060	†574,974
Per share	1.81	1.39
Indust Rayon	797,849	771,499
Per share	1.05	1.02
Transue & Williams	229,605	221,462
Per share	1.70	1.64
Quarter Ended May 31.		
Hiram Walker	1,847,671	1,798,005
Per share	2.37	2.29
Six Months Ended May 31.		
Eagle-Picher Lead	1,170,215	923,170
Per share	1.29	1.01
Gen Tire & Rubber	962,265	642,210
Per share	1.70	1.09
Phillips-Jones	192,993	308,338
Per share	2.01	3.52
Nine Months Ended May 31.		
Hiram Walker	6,703,146	5,058,963
Per share	8.71	6.40
Superior Oil [Cal.]	3,654,748	3,516,322
Per share	8.64	8.31
Fiscal Year Ended April 30.		
Selby Shoe	332,078	362,660
Per share	1.42	1.54

†Revised.

WHAT STOCKS DID

[Friday, July 16, 1943.]

NEW YORK STOCKS.

TRIBUNE AVERAGES.

	25 indust.	25 rails.	50 stks.
High	173.80	29.41	101.60
Low	172.64	28.99	100.81
Close	173.17	29.17	101.17
Net change	+0.23	+0.05	+0.14

ASSOCIATED PRESS AVERAGES.

	30 ind.	15 rails.	15 util.	60 stks.
Net change	—0.2	.....	+0.2	.....
Friday	73.9	26.8	36.7	52.9
1943 high	74.6	27.2	36.7	53.3
1943 low	60.2	18.3	27.1	41.7

TRADING FIGURES.

	July 16.	July 15.
Advances	308	243
Declines	374	503
Unchanged	215	196
Total issues	897	942
New 1943 highs	68	93
New 1943 lows	0	1

DOW-JONES AVERAGES.

	30 ind.	20 rails.	15 util.	65 stks.
Opening	145.05	37.80	22.07	50.56
High	145.67	38.13	22.29	50.86
Low	144.41	37.58	21.91	50.31
Close	144.75	37.80	22.08	50.50
Net change	—0.12	+0.08	+0.03	+0.01

Transactions in stocks used in Dow-Jones averages: Industrials, 59,700; railroads, 45,080; utilities, 66,200. Total 170,980.

DIVIDENDS DECLARED

Stock, rate, period—	Payable.	Stock of record.
Am Gen Corp, $3 p, 75c q	Sep 1	Aug 13
Do, $2.50 pfd, 62½c q	Sep 1	Aug 13
Do, $2 pfd, 50c q	Sep 1	Aug 13
Affiliated Fd, 3c	Oct 15	Sep 30
Do, 5c extra	Oct 15	Sep 30
Bayuk Cigars, 37½c	Sep 15	Aug 31
Beld-Heminway, 20c	Aug 16	Aug 2
Celotex, 12½c	Aug 9	Jul 26
Do, pfd, 25c	Aug 9	Jul 26
Cherry-Burell, 20c	Jul 31	Jul 26
Do, pfd, $1.25 q	Jul 31	Jul 26
Chgo Mill & Lum, 30c	Sep 30	Sep 15
Colum Pict, pfd, 68¾c q	Aug 16	Aug 2
Equity Corp, $3 pf, 75c arr	Sep 1	Aug 13
General Cigar, 25c	Sep 15	Aug 14
Gen Out Adv, pfd, $1.50 q	Aug 16	Aug 2
Do, $1.50 q	Nov 15	Nov 1
Great L Dredge, 25c q	Aug 14	Jul 30
Hooker Elec Chem, 40c	Aug 31	Aug 6
Knickerbocker Fund, 8c	Aug 20	Jul 31
Nat City Lines, 25c	Sep 15	Aug 31
Do, $3 conv, 75c	Nov 1	Oct 16
Do, cl A, 50c	Nov 1	Oct 16
St Louis Screw, 50c	Aug 2	Jul 26
Do, pfd, $1.75 q	Aug 2	Jul 26
Scotten Dillon, 20c	Aug 14	Aug 5
Standard Silica, 15c	Aug 14	Aug 5

q—Quarterly. arr—On arrears.

Commodities

COTTON FUTURES.

[Cents per pound.]

	Open.	High.	Low.	Close.	Prev. close.
New York Cotton Exchange.					
July	20.70	20.70	20.60	20.64	20.70
Oct.	20.06	20.07	19.99	20.03	20.09
Dec.	19.88	19.90	19.81	19.85	19.91
March	19.72	19.73	19.66	19.68	19.75
May	19.60	19.62	19.53	19.57	19.62
New Orleans Cotton Exchange.					
July	20.88	20.91	20.54	20.54	20.92
Oct.	20.32	20.34	20.27	20.30	20.39
Dec.	20.16	20.18	20.09	20.12	20.21
March	20.02	20.02	19.97	19.97	20.06
May	19.90	19.90	19.81	19.83	19.93

The average price of 15/16 inch middling cotton at 10 designated southern spot markets was 20.86. Cash cotton at New York closed at 21.41.

CHICAGO FUTURES.

EGGS—Contract No. 2, October futures in carlots closed at 43c a doz on the Chicago Mercantile exchange, nominally unchanged; no sales. POTATOES—Idaho russets, carlots per 100 lbs: November, $3.05, unchanged; sales, 7 cars.

CHICAGO CASH MARKETS.

BUTTER—Steady; receipts, 1,273,340 lbs. EGGS—Unsettled; receipts, 13,102 cases. POULTRY—Firm at ceiling prices; receipts, 5 cars and 18 trucks. POTATOES—Firm; receipts, 97 cars; on team track, 235 cars. Only wholesale prices quoted:

Creamery Butter Selling Prices.

	—Chicago— Whole milk.	Centralized.	New York.	Philadelphia.
93 score, AA	41½	....	42¼	42¼
92 score, A	41	....	41¾	41¾
90 score, B	40¾	....	41½	41½

Permission premiums, per lb—Bulk in tubs, ½c; ½ to 1 lb prints, 1⅜c; ¼ lb in prints without cartons, 2c; ½ lb prints in cartons, 2⅜c.

EGGS—WFA reports [OPA ceilings]: Wholesale selling prices which are 1c a doz above first receivers paying prices; United States standards, 43c; extras, 40.5c; standards, 37.9c; current receipts, 36.9c.

POULTRY—Live: Hens, 24c; fryers, 27½c; broilers, 27½c; springs, 27½c; roosters, 20c; ducks, 25c; geese, 22c; turkeys, tom, 30½@35c; hens, 30½@35c.

POTATOES [per 100 lbs], less than carlots—California, $3.50@4.30; Arkansas, $3.75; Missouri, $2.50@2.75; Nebraska, $3.70.

NEW YORK FUTURES.

WOOL TOPS—Closed 0.8 cent lower to 0.2 cent higher. December, $1.305; March, $1.242; May, $1.20; sales, 105,000 pounds. GREASE WOOL—Closed 0.5 cent higher. March, 93; sales, 6,000 pounds.

The following commodities closed at OPA ceilings [cents per pound]: COCOA—All deliveries, 8.86; no sales. PEPPER—All deliveries, 6.63; no sales. COTTONSEED OIL—All deliveries, 13.95; no sales.

COMMODITY INDEX.

The Associated Press weighted wholesale price index of 35 commodities yesterday was 105.34; Thursday, 105.40; week ago, 105.57; month ago, 105.59; year ago, 98.3. [1926 average equals 100.] The Dow-Jones commodity futures index closed at 92.68, down 0.19.

DIRECTOR OF PERSONNEL
Nationally known manufacturer operating several plants wishes competent Director of Personnel. Plants now on War work, but peacetime products have wide application and distribution.
Write giving all pertinent information so that you may be considered for this position. All replies will be held strictly confidential and references will not be contacted without specific permission from applicant.
ADDRESS BOX C N 143, TRIBUNE

BANK STOCKS

[Nominal quotations.]

CHICAGO.

	Yesterday. Bid.	Ask.	—June 15— Bid.	Ask.
American National	260	270	260	270
Chicago Title	137	141	137	141
City National	135	140	135	140
Continental Illinois	98½	101	98½	101
First National	344	350	345	350
Harris Trust	350	360	350	360
Industrial Nat	30	33	30	33
LaSalle National	75	80	75	80
Mdse Natl	245	260	245	260
Northern Trust	550	565	550	565
NEW YORK.				
Bankers Trust	48½	50⅝	48	50¼
Bank of Manhat	19½	20⅞	19⅝	20⅞
Central Hanover	95¾	99¼	96	99½
Chase	36¾	38⅜	37	39
Chemical	46¼	48¼	46	48¼
First National	1440	1480	1440	1480
Guaranty	301	309	103	309
Irving	13⅝	14⅞	13⅞	14⅞
Manufacturers Tr.	45⅝	48¼	45⅝	48¼
National City	34⅜	36⅜	34⅛	36⅛
New York Trust	88	92	87	97
OTHER BANKS.				
Bank of America	41½	43¼	41¼	43¼
First Natl Boston	48⅞	50⅞	49	51

BENTON HARBOR FRUIT.

BENTON HARBOR, Mich., July 3 [Special].—Today's Benton Harbor fruit market prices: Black raspberries, 24 pt crates, $3.50@3.75; red raspberries, 24 pts, $4.50@5.50; dewberries, 16 qts, $4.75; currents, 16 qts, $4.

LOWEST RATES
IN CHICAGO
INSURANCE LOANS
FROM 3% DOWN!
(on loans over $1500)
A. R. STERNBERG COMPANY
134 North La Salle St.
Telephone Franklin 0210

NEW YORK STOCK TRANSACTIONS

Friday, July 16, 1943.

Shares sold today	1,040,750
Year ago	282,770
Sales 1943 to date	184,536,710
Sales 1942 to date	57,039,231

Following is a complete list of issues traded:

Stock, div.—	Sales, 100s.	High.	Low.	Close.	Net chge.
Adams Exp .15g	4	11⅞	11⅞	11⅞	....
AdamsMillis ¾g	1	31	31	31	— 1
AddressogMul 1	1	19½	19½	19½—	⅜
Air Reduct 1a.	8	47	46⅝	47 +	½
Alaska Juneau.	25	6⅜	6⅛	6¼+	⅛
Alleghany Corp	51	3	3	3 +	⅛
Do p xw	17	27⅜	26⅛	26½+	¼
Do p 30 ww	33	27⅜	26½	26½—	⅛
Do pr p	4	42¼	41⅝	41⅝+	⅛
[illegible]					
Allied Strs .45g	26	13⅞	13½	13⅝—	¼
Do p 5	1	91	91	91	— 1
Allis-ChMfg ½g	14	41⅞	40¼	40½—	1¼
AlphaPChem ⅜g	7	22½	22½	22⅝+	¼
[illegible]					
Consoln Coal	2	13⅞	13⅝	13⅞+	⅛
Cons Pw p 4½	1.20	102½	102½	102½+	¼
Container ⅝g	2	22⅞	22⅝	22⅝—	¼
Cont Bak ½g	17	9⅞	9⅝	9⅝—	⅛
Cont Can ½g	12	35⅝	35⅛	35⅛+	⅛
ContDiaFib .45g	15	15	14⅝	14⅝+	¼
Cont Ins 1.60a	4	48⅝	48¼	48⅝+	⅝
Cont Mot .30g	350	7⅛	6⅞	7 +	¼
Cont Oil Del 1	27	37⅛	36½	36½—	½
Coprwld Stl .80	2	13⅞	13¾	13¾—	¼
CornExc 2.40	.10	46½	46	46¼—	¼
Corn Prod 2.60	5	58⅝	58¼	58⅝—	⅝
Coty Inc .15g	1	5⅝	5⅝	5⅝	....
Coty Internat	6	2⅝	2⅛	2⅝	....
Crane Co 1e	22	21⅞	21⅝	21⅝+	⅛
Do p 5	.40	105½	105½	105½	....
Crosley Co ½g	7	21¼	20¼	21¼+	⅝
Crown CrkS ½e	2	29⅝	29⅜	29⅝—	⅛
CrwnZellrbch 1	3	16¼	16⅛	16¼+	⅛
Do p 5	.80	95	94⅞	95	....
Crucible Stl 2e	9	37⅝	37⅛	37⅛	....
Do p 5	1	81⅝	81⅝	81⅝—	⅛
Cuba R R p	.20	19⅝	19⅝	19⅝+	⅝
Cub-AmSug ¾e	6	13½	13	13 —	½
Cudahy Pack	8	20⅛	19¼	20 +	½
Curtis Pub	13	6⅜	6⅛	6¼	....
[illegible]					
WestInd Sug ½e	23	16⅝	16	16 —	⅝
W Penn El A 7	.10	80⅝	80⅝	80⅝+	¼
*Do 7 p 7	.40	95	94⅝	94⅝	....
*Do 6 p 6	.30	83½	83½	83½+	½
WPennPwp 4½	1.20	115	115	115 +	¼
West Auto Sup 1	6	27⅞	27⅛	27¼	....
West Maryland	4	5	5	5 —	⅛
Do 2 p	1	10⅝	10⅝	10⅝+	⅝
W Union Tel 1g	44	40¼	39⅝	39⅝+	⅝
WestingAirBr ½g	6	23⅝	23½	23⅝—	⅛
West El&Mfg 2g	6	97¼	96¼	97 +	⅝
Weston El Inst 2	1	39	39	39	— 1
WestvaChl p 4½	.10	110	110	110	....
Wh&L Erie p 5½	1	96	96	96	....
Wheel'g Stl ½g	5	24	23⅝	23⅝	....
Do pr p 5	1.40	71	70	71 +	1½
WhiteSSDent 1.20	1	19⅞	19⅞	19⅞	....
White Motor ½g	43	21½	21	21 +	¼
White Rk M Sp	30	8¼	8	8	....
White Sew Mac	5	5¼	5¼	5¼+	⅛
Do pr p 2	1	25½	25½	25½+	½
Wilcox Oil&Gas	42	6⅝	6⅛	6⅝+	⅝
Willys-Overland	21	8⅝	8½	8½—	⅛
Do p	3	14⅛	14	14 —	¼
Wilson & Co	38	8	7⅞	7⅞—	⅛
Wdward Iron ½g	2	23¾	23⅝	23⅝	....
WoolwhFW 1.60	12	40⅝	40⅛	40⅛—	⅞
WorthingtnP&M	3	21⅞	21⅞	21⅞—	⅛
Yale&Towns .60	1	28¼	28¼	28¼—	⅛
YellowTr&C ½g	20	18¼	18⅛	18⅛+	⅛
Do 7 p 7	.60	136⅝	136⅝	136⅝—	½
YoungSpg&W 1g	6	15⅝	15¼	15¼—	⅝
Y'townSh&T 1g	33	40⅞	39⅞	40 —	¼
Do p 5½	.30	96¼	96	96¼+	¼
Y'townStlDr ½g	10	15⅝	15¼	15½	....
Zenith Radio 1g	3	36⅞	36⅝	36⅝—	⅛
Zonite Prod .10g	2	4⅝	4⅝	4⅝—	⅛

Rates of dividends in the foregoing table are annual disbursements based on the last quarterly or semi-annual declaration. Unless otherwise noted, special or extra dividends are not included.

*Ex dividend. xr—Ex rights. a—Also extra or extras. d—Cash or stock. e—Paid last year. f—Payable in stock. g—Declared or paid so far this year. h—Payable in Canadian funds. k—Accumulated dividend paid or declared this year.

Sales to 11 a. m., 165,600; to 12 noon, 439,040; to 1 p. m., 601,390; to 2 p. m., 743,720; total sales, 1,040,750 shares.

PHILADELPHIA, Pa., July 16 [Special].—Odd lot purchases by customers on July 15 were 133,718 shares; sales, 119,032, including 435 shares sold short.

NAVAL STORES.

SAVANNAH, Ga., July 16 [AP].—TURPENTINE—67c per gal; offerings, 39 [50 gal casks]; sales, 1,950 gal; receipts, 122 casks; shipments, none; stocks, 33,554. ROSIN [100 lb brls]—Offerings, 311 lots of 280 lbs; sales, 295; receipts, 372; shipments, none; stocks, 82,708. Quote: B, $2.82; D, $3.09; E, $3.54; F, $3.56; G, H, and I, $3.68; K, $3.80; M, $3.81; N, $3.83; WG, $3.87; WW and X, $4.38.

TERMS OF SUBSCRIPTION OF THE TRIBUNE.

Order for mail subscription must be accompanied by remittance to cover.

Rates in Illinois [outside Chicago], Indiana, Iowa, Michigan, and Wisconsin:

Daily, without Sunday, one year, $5.00; six months, $2.50; three months, $1.25; two months, $1.00; one month, 50 cents.

Daily, with Sunday, one year, $12.50; six months, $6.25; three months, $3.15.

Sunday only, one year, $7.50; one month, $1.00.

Rates of subscription in postal zones 3 and 4 [measured from Chicago] outside of Illinois, Iowa, Michigan, and Wisconsin:

Daily, without Sunday, one year, $7.50; one month, $1.00.

Daily and Sunday, one year, $15.00; one month, $2.00.

Rates of subscription to zones 5, 6, 7, and 8 [measured from Chicago], Canada and Mexico:

Daily, without Sunday, per year, $12.00; one month, $1.50.

Sunday only, one year, $7.50; one month, $1.00.

Daily and Sunday, one year, $19.50; one month, $2.50.

Foreign: Daily Tribune only, $25.00 per year; with Sunday, $42.50 per year.

Give postoffice address in full, including county and state. Remit in express money order, draft, or in registered letter at our risk to The Tribune company, publishers Tribune Square, Chicago.

We cannot be responsible for currency sent thru the mail.

Persons wishing to take The Tribune by carrier may order it by postal card or telephone Superior 0100. When delivery is irregular make complaint.

All unsolicited manuscripts, articles, letters, and pictures sent to The Tribune are sent at the owner's risk, and The Tribune company expressly repudiates any liability or responsibility for their safe custody or return.

MEMBER OF THE ASSOCIATED PRESS.

The Associated Press is exclusively entitled to the use for publication of all news dispatches credited to it or not otherwise credited to this paper, and also to the local news published herein. All right of republication of special dispatches herein also are reserved.

NEW YORK BONDS

UNITED STATES GOVERNMENT SECURITIES.
[Over the counter quotations furnished by C. F. Childs & Co.]
TREASURY BONDS.

Issue—	Closing asked price.	Yield to option date.	Yield to corp. after taxes.	Net change.	—1943 range— Yield High.	Low.
3¼s, Oct. 15, 1945-1943	100.25	.00	....	....	.58	—1/32
3¼s, Apr. 15, 1946-1944	102.2	.45	.38	....	.70	.40
4s, Dec. 15, 1954-1944	104.25	.58	.49	....	.89	.53
2¾s, Sep. 15, 1947-1945	104.13	.73	.61	....	.98	.66
2½s, Dec. 15, 1945	104.12	.66	.55	....	.97	.66
3¾s, Mar. 15, 1956-1946	107.22	.81	.68	....	1.09	.81
3s, Jun. 15, 1948-1946	106.4	.86	.72	....	1.10	.85
3⅛s, Jun. 15, 1949-1946	106.15	.86	.72	....	1.10	.86
4¼s, Oct. 15, 1952-1947	113.17	.98	.82	....	1.23	.97
2s, Dec. 15, 1947	104.14	.97	.81	....	1.16	.95
2s, Mar. 15, 1950-1948	102.7	1.51	.91*	....	1.75	1.51
2¾s, Mar. 15, 1951-1948	107.17	1.08	.91	....	1.31	1.08
1¾s, Jun. 15, 1948	101.11	1.46	.88*	— 2/32	1.70	1.45
2½s, Sep. 15, 1948	107.10	1.04	.87	— 1/32	1.32	1.03
2s, Dec. 15, 1950-1948	104.25	1.09	.91	— 1/32	1.36	1.07
2s, Jun. 15, 1951-1949	101.17	1.72	1.03*	— 1/32	1.89	1.72
2s, Sep. 15, 1951-1949	101.13	1.76	1.06*	— 1/32	1.92	1.75
2s, Dec. 15, 1951-1949	101.12	1.77	1.06*	— 1/32	1.94	1.76
3⅛s, Dec. 15, 1952-1949	111.7	1.30	1.09	— 2/32	1.54	1.27
2½s, Dec. 15, 1953-1949	107.4	1.33	1.12	— 1/32	1.59	1.29
2s, Mar. 15, 1952-1950	101.5	1.82	1.09*	— 1/32	1.95	1.81
2s, Sep. 15, 1952-1950	100.30	1.86	1.12*	— 1/32	1.96	1.85
2½s, Sep. 15, 1952-1950	107.23	1.36	1.14	— 1/32	1.62	1.31
2¾s, Jun. 15, 1954-1951	110	1.41	1.18	— 2/32	1.73	1.38
3s, Sep. 15, 1955-1951	112.2	1.43	1.20	— 2/32	1.74	1.41
2¼s, Dec. 15, 1953-1951	106.23	1.40	1.17	— 2/32	1.69	1.37
2s, Dec. 15, 1955-1951	100.30	1.88	1.13*	— 1/32	1.97	1.87
2½s, Mar. 15, 1954-1952	104.19	1.92	1.15*	....	2.06	1.92
2¼s, Jun. 15, 1955-1952	102.15	1.94	1.16*	....	2.09	1.94
2s, Jun. 15, 1955-1953	105.10	1.42	1.19	— 2/32	1.67	1.39
2¼s, Jun. 15, 1956-1954	107.4	1.54	1.29	— 1/32	1.79	1.51
2⅞s, Mar. 15, 1960-1955	112.14	1.70	1.43	— 4/32	2.03	1.66
2½s, Mar. 15, 1958-1956	104.15	2.09	1.25*	....	2.21	2.08
2¾s, Sep. 15, 1959-1956	112.1	1.73	1.45	— 4/32	2.04	1.70
2¾s, Jun. 15, 1963-1958	112.1	1.83	1.54	— 3/32	2.10	1.80
2¾s, Dec. 15, 1965-1960	112.14	1.92	1.61	— 3/32	2.15	1.88
2½s, Jun. 15, 1967-1962	101.1	2.43	1.46*	....	2.48	2.43
2½s, Dec. 15, 1968-1963	100.21	2.45	1.47*	....	2.49	2.45
2½s, Jun. 15, 1969-1964	100.16	2.47	1.48*	....	2.49	2.46
2½s, Sep. 15, 1972-1967	101.4	2.43	1.46*	....	2.47	2.43

*Fully taxable; yield after 24 per cent normal and 16 per cent surtax. All other issues are partially tax exempt; yield after 16 per cent surtax.

BOND AVERAGES

[Compiled by the Associated Press.]

	20 rails.	10 ind.	10 util.	10 for.
Net change	—0.1	......	+0.1	—0.1
Friday	78.3	105.5	*105.1	61.7
1943 high	78.5	105.7	105.1	61.9
1943 low	64.6	103.8	98.0	53.2

10 LOW YIELD BONDS.

Friday ....115.5 | 1943 low 112.6
1943 high 115.5

*New 1943 high.

Friday, July 16, 1943.

Sales today, par value	$ 11,950,500
Year ago	3,690,900
Sales 1943 to date	2,150,238,400
Sales 1942 to date	1,175,515,200

Certain issues in which comparatively few transactions were recorded are omitted from the following table:

NEW YORK CITY BONDS.

Sales, thous.	High.	Low.	Close.	Net chge.
14 3 80 N Y City	109	109	109	— ⅛

DOMESTIC.

Sales, thous.	High.	Low.	Close.	Net chge.
55 Alleg 5 49	98⅞	98½	98½+	¼
9 do 5 50	92⅝	92⅝	92⅝—	⅛
15 do inc 5 50	88	87½	88	....
3 Allis Ch 4 52	108	108	108 —	⅛
41 Am&FP 5 2030	89⅞	89⅝	89⅞—	⅛
17 AmIGC 5½ 49	105	104¼	105 +	⅝
[illegible]				
2 do 4 62B	49½	49½	49½—	¾
251 Mo P 5½ 49	14⅛	13⅛	13⅝+	⅜
40 do 5 65A	58⅞	58½	58½—	1
121 do 5 77 F	58⅞	58½	58½—	⅛
24 do 58 G	58⅞	58½	58⅞—	⅛
33 do 5 80H	59	58⅝	58⅝—	⅝
31 do 5 81I	58⅞	58½	58½—	¼
1 do 5 81I ct	58	58	58 —	1
728 do g 4 75	27⅜	25¼	26½+	1½
9 Mor&E 5 55	49⅞	49⅜	49⅜+	⅜
[illegible]				

FOREIGN.

Sales, thous.	High.	Low.	Close.	Net chge.
[illegible]				
6 Canada 3 67	102½	102	102½+	½
8 ChileMB 6¾61a	20	20	20 +	¾
4 do 6½ 57a	20	20	20 —	1
1 Chile 7 42 asd	21¾	21¾	21¾+	¼
8 do 6 60 asd	21⅝	21⅝	21⅝—	⅛
9 do 6 Feb 61a	21⅞	21¾	21⅞+	⅛
7 do 6 63 asd	21¾	21½	21½	....
14 Copenh 5 52	51	50⅞	50⅞+	1⅜
1 CostaR 7 51	23¼	23¼	23¼—	¾
6 Denmk 5½ 55	64⅞	64⅞	64⅞+	⅞
3 JugoslBk 7 57	14⅝	14⅝	14⅝+	⅝
51 Mex 4 04asd54	11	10⅞	11 +	⅛
1 Pan 5 63 A st	81¾	81¾	81¾—	½
10 Peru 2d 6 61	19⅝	19⅝	19⅝—	⅜
1 Poland 8 60	18	18	18 +	1
26 RiodeJ 6½ 53	27½	27⅛	27½+	¼
6 SanFePr 4 64	78¼	78⅛	78¼+	1¼
1 Wars 4½ 58 as	12⅞	12⅞	12⅞+	1⅞

wd—With declaration. xin—Ex-interest. ct—Certificates.

WISCONSIN CHEESE.

PLYMOUTH, Wis., July 16 [Special].—Wisconsin Cheese exchange: Sales, 12 cars MPR, 289 Twins or Cheddars, 23¼c per lb. Two bids uncovered MPR, 289 Twins or Cheddars, 23¼c per lb. Other styles unquoted.

MINNEAPOLIS FLOUR.

MINNEAPOLIS, Minn., July 16 (AP).—Flour unchanged. Shipments, 12,710 sacks.

Test Your Facts Answers

Here are the correct answers to today's "Test Your Facts" questions:

1. [c] Lake Erie.
2. [c] Landing of the Pilgrims.
3. [a] Methodist.
4. [a] Alfred E. Smith.

NEW YORK CURB

Friday, July 16, 1943.

Shares sold today	258,615
Year ago	55,780
Sales 1943 to date	47,689,977
Sales 1942 to date	9,685,433

Certain issues in which comparatively few transactions were recorded are omitted from the following table:

Stock, div.—	Sales, 100s.	High	Low.	Close.	Net chge.
Aero Sup A	2	21½	21½	21½—	¼
Do B	4	4⅝	4½	4½	....
Ainsworth	6	8¼	8	8 —	⅛
Air Investors	6	3½	3⅜	3⅜	....
Airc Access	13	4	3⅞	4	....
Air-Way El Ap.	9	3⅜	3¼	3¼	....
Alum Co Am	4	116	115¼	115¼—	1¼
Am Beverage	2	2	1⅞	1⅞—	⅛
Am C P&LA	7.50	42⅝	40½	41⅝+	¼
Do new	4	36	35½	36 +	⅝
Am Cit P&LB	9	3	2⅞	3	....
Am Cyan B	12	46¾	46⅛	46⅝+	⅝
Am&Fgn P war	27	1⅝	1⅝	1⅝—	⅛
Am Gas & El	7	29	28¼	28¼—	1
Am Gen $2 p	3	37⅞	37	37⅞+	⅝
Am Light & T	13	18⅝	18	18½+	¼
Am Maracaibo	29	1½	1⅜	1⅜	....
Am Pot & Ch	.50	54	54	54 +	1
Am Republics	10	11⅞	11⅝	11¾	....
Am Superpow	8	⅝	9/16	9/16	....
[illegible]					
Unit Shoe M	22	9⅛	8⅝	8⅝—	¼
Do p	.10	72½	72½	72½+	½
US&ISec p	.50	78⅝	78⅝	78⅝+	¼
U S Foil B	58	6⅞	6⅝	6⅞+	⅝
Utah P&L p	.50	68	67	67 —	⅝
Utility Equit	1	1⅝	1⅝	1⅝—	⅛
Valspar p	.25	31	31	31 +	1
Venezuel Pet	19	9⅛	8⅝	8⅝—	⅛
Wentwth Mfg	2	3½	3½	3½+	⅛
West Air Lines	7	10⅝	10⅝	10½	....
Woodley Pet	5	7⅛	7	7⅛+	⅛

DOMESTIC BONDS.

Sales, thous.	High.	Low.	Close.	Net chge.
10 AmP&L 6 2016	105½	105	105¼—	⅛
5 Ark P&L 5 50	108¼	108¼	108¼—	⅛
14 As Elec 4½ 53	74	73⅞	74	....
22 As G & E 5 50	23	22⅝	22⅝—	⅝
80 do 5 68	23⅛	22⅛	22⅛—	⅝
46 do 4½ 49	23	22½	22½—	⅝
12 AsT&T 5½55 A	83⅛	83⅝	83½	....
5 Atl G L 4½ 55	108	108	108 +	¼
2 BaldwL 6 50	113¼	113¼	113¼—	1⅝
5 BosEd 2¾ 70A	104	104	104 —	¼
1 CanNorP 5 53	98⅝	98⅝	98⅝+	⅛
22 CenStEl 5½ 54	41⅝	40½	41⅝+	1
26 do 5 48	41½	41	41½+	⅝
16 ChiRy 5 27 ct	56½	56	56½+	¼
4 Cit Ser 5 69	96½	96½	96½+	1½
1 do 5 66	101	101	101 +	⅛
[illegible]				
1 do 6 51	83	83	83 +	⅝
42 do 6 57	83	82⅝	82⅝	....
6 do 6 66	83½	82⅝	82⅝+	⅝
3 Starrett 5 50	28⅝	28	28⅝+	⅝
7 Tex El S 5 60	108	107⅞	107⅞+	⅛
29 UnL&Ry 5½52	103½	103¼	103½+	⅛
6 UtP&L6 2022A	106⅝	106½	106⅝+	⅛
1 do 4½ 44	100¼	100¼	100¼+	¼
30 Wald-Ast 5 44	20¼	20	20	....
4 WNewsU 6 44st	81	81	81 —	1
20 York Rys 5 37	95⅝	95	95⅝+	1⅝
2 do 5 47 st	95	95	95 +	1½

ur—Under rule. ww—With warrants. war—Warrants.

CHICAGO STOCKS

Friday, July 16, 1943.

Shares sold today	34,000
Year ago	13,000
Sales 1943 to date	6,116,000
Sales 1942 to date	2,489,000

Following is a complete list of issues traded:

Stock, div.—	Sales, 100s.	High.	Low.	Close.	Net chge.
AdamsO&G .20e	2	13	12¾	13 +	1
AetnaBBear 1.40	1	13¼	13¼	13¼	....
Allied Lab .40g	.50	17½	17½	17½—	⅛
‡Allis-ChMf ½g	.20	41⅛	41⅛	41⅛	....
AmRad StS .30g	2	10⅝	10⅝	10⅝	....
‡AmTel&Tel 9	3.13	156⅝	156	156⅝	....
Anaconda 1g	2	28⅝	28½	28⅝—	⅛
Armour & Co	9	5⅝	5⅝	5⅝	....
‡AtchT&SF 4½g	.60	63⅝	63¼	63⅝	....
AviaCorp .10g	3.50	5⅝	5⅝	5⅝—	⅛
Belden Mfg 1½	1	16⅝	16⅝	16⅝+	¼
BelmontRad .60	.50	8⅝	8⅝	8⅝—	⅛
Bergh Brew ½g	.50	7½	7½	7½	....
Beth Steel 3g	1	65½	65½	65½+	⅝
‡Borg-War 1.60	.50	38⅝	38⅝	38⅝	....
Brown F&W	5	3½	3½	3½+	⅛
BurdPisRing .40	.50	4¼	4¼	4¼	....
[illegible]					
‡Unit Air L ½g	.55	31⅛	30⅝	31⅛	....
‡U S Gypsum 2	1	73⅝	73½	73½	....
‡U S Rub ½g	.20	44½	44½	44½	....
U S Steel 2g	2	58⅞	58¼	58¼—	1
‡Do p 7	.16	123⅝	123½	123⅝	....
‡WestUn Tel 1g	.25	39⅞	39⅞	39⅞	....
‡WestinghE-M 2g	.50	97⅝	97⅝	[illegible]	....
Will Oil-O-Mat	1	3½	3½	[illegible]	[illegible]
‡Yell Tr&C ½g	.08	18¼	18¼	[illegible]	[illegible]
Zenith Rad 1g	.50	36½	36½	[illegible]	[illegible]

*Ex dividend. ‡Odd lots. a—[illegible] extra or extras. e—Paid last year. [illegible] or paid so far this year. k—[illegible] dividends paid or declared this [illegible].

FRUITS AND VEGETABLES

Prices paid for less than carlots of fruits and vegetables on the Chicago market, as reported by the FDA on July 16, 1943, follow:

Apples, bu, Ill		$3.00
Beans, green, bu, Ill	4.00 to	5.00
Cabbage, crt, Ill	.75 to	1.25
Cantaloupes, crt, Cal	6.50 to	7.50
Carrots, crt, Cal	4.65 to	4.85
Cauliflower, crt, Wash		4.00
Celery, ½ crt, Mich	3.00 to	4.00
Corn, sacks, Okla		2.75
Cucumbers, bu, Ill	5.50 to	6.00
Lettuce, crt, western	3.75 to	4.00
Do, leaf, Ill	.25 to	[illegible]
Mushrooms, lb, Ill	.50 to	.55
Peaches, ½ bu, Ga, freestones	4.25 to	4.50
Peas, hamper, Wash	3.75 to	4.00
Spinach, bu, Ill	1.50 to	1.94
Tomatoes, lug, Tex		4.00
Do, 10 lb cartons, Ill	.90 to	1.25
*Apricots, lug, Wash	4.50 to	5.65
*Cherries, lug, Wash	2.05 to	2.55
*Grapefruit, crt, Cal		4.07
*Lemons, box, Cal	6.78 to	6.88
*Oranges, box, Cal	5.35 to	5.44
Do, Fla		4.54
*Pears, lug, Cal	5.10 to	6.75
*Plums, crt, Cal	2.75 to	4.80

*Auction sales.

WAR TRANSPORT SHORTAGE TOLD BY ARMY GROUP

Equipment Held Needed to Prevent Slowdown.

Evidence of a serious shortage in motor transport equipment was offered yesterday at a meeting of the army highway traffic advisory committee and the 6th service command in the Hotel Sherman.

Don Kennedy, advisory committee member of Washington, D. C., and chairman of the meeting, asserted that "it is necessary to provide more equipment and parts to prevent a slowing down of war production." Highway maintenance also requires more attention, it was said.

Most Over Years Old.

About 80 per cent of the passenger cars used by the nation's war workers are more than five years old, said T. Rodney Jones, chief of transportation conservation, Detroit ordnance district.

The public does not realize how few cars are left and how important it is to ration them, Jones said. "Careful attention is required to get the last mile of transportation out of them," he asserted.

Frank Purse, Chicago district director of the interstate commerce commission bureau of motor carriers, criticized operators who overload trucks and thus limit their serviceability. He said the ability to obtain adequate supplies of replacement parts had been demonstrated recently by the quick return to service of trucks damaged by vandals at the Chicago garage of O. K. Motor Service.

Most Back in Service.

Twenty trucks were damaged over the July 4 week-end. Purse said eight of these were repaired within four days and that 18 of the 20 had been made serviceable since then.

Chester C. Burdick, highway engineer of Lansing, Mich., was appointed liaison official between the army and the highway advisory committees of Illinois, Wisconsin, and Michigan. W. R. Dunman, direcor of the national advisory committee, explained the function of his committee was the facilitation of military movements and maintenance of truck and bus inventories.

FOREIGN EXCHANGE

	July 16.	July 15.	Yr. ago.
†‡London	404.00	404.00	404.00
Canada	90.75	90.69	90.12
†Do	90.91	90.91	90.91
Argentina	25.15	25.20	23.70
†Do	29.77	29.77	29.77
*Brazil	5.20	5.20	5.20
India	30.35	30.35	30.35
Chile	3.50	3.50	3.75
*Mexico	20.67	20.67	20.67

*Nominal. †Official. ‡Selling price; banks buy at 402c.

WANT AD INDEX

	Page.	Col.
Air Conditioning	27	8
Auction Sales	21	1
Automobiles—		
Autos, Trucks To Rent	29	3
Loans	29	3
Repairing and Accessories	29	3
Tires	29	7
Trailers, Passenger and Utility	29	7
Trucks	29	7
Used Automobiles—For Sale	29	1
Wanted	29	4
Aviation	21	1
Barter and Exchange	27	8
Bar and Store Fixtures	27	7
Bicycles and Motorcycles	29	7
Board and Lodging	27	2
Wanted	27	2
Boats, Yachts, Etc.	26	8
Building Material—		
Building and Remodeling	27	7
Lumber	27	7
Pumps—Deep and Shallow Well	27	7
Stokers, Oil and Gas Burners	27	7
Miscellaneous	27	7
Business Opportunities—		
Business Equipment	28	8
Businesses For Sale	28	7
Business Service	28	8
Concessions, Locations and Leases	28	8
Job Lots	28	8
Manufacturing	28	8
Wanted	28	8
Business Personals	27	8
Bus Transportation	27	8
Cameras and Optical Goods	27	7
Clothing, Furs, Etc.	26	8
Club and Association Memberships	27	8
Collections	27	8
Dancing Schools	27	7
Death Notices	18	6
Dogs, Cats, and Pets	29	7
Dressmaking and Millinery Schools	26	7
Employment Agencies—Men	21	2
Employment Agencies—Women	24	7
Financial Service	28	7
Help Wanted—Men	21	2
Help Wanted—Men	24	6
Help Wanted—Women	24	7
Help Wanted—Women	26	7
Horses, Harness, and Wagons	29	7
Hotels and Apartment Hotels	27	2
Home Furnishings and Furniture	27	5
Home Furnishings Wanted	27	5
Household Appliances	27	6
Instruction	27	6
Jewelry, Old Gold, Etc.	27	8
Live Stock	8	3
Loans—Personal and Business	28	7
Lost and Found	27	8
Machinery and Equipment	29	8
Wanted	29	8
Mausoleums and Monuments	18	5
Miscellaneous [For Sale]	27	6
Wanted	27	6
Motor Buses—For Sale	29	7
Motorcycles and Bicycles	29	7
Moving and Storage	29	8
Musical Instruments	26	8
Office Furniture and Devices	27	7
Painting and Decorating	27	7
Patents, Patent Attorneys	21	1
Personal	27	8
Poultry, Chicks, and Equipment	8	3
Printing Machinery and Supplies	27	8
Radios, Supplies, and Service	28	8
Real Estate—		
Acre Property	28	6
Apartment Buildings	28	8
Business Property	28	7
Estates Property	28	8
Farm Lands	8	1
Farm Material	8	3
For Exchange	28	7
General	28	2
Houses	28	1
Industrial Property	28	4
Loans, Mortgages	28	7
Resorts	28	6
Suburban	28	3
Vacant	28	3
Wanted	28	8
Sewing Machines	27	7
Situations Wanted	26	8
Sporting Goods	29	7
Store and Bar Fixtures	27	7
Stoves [See Household Appliances]		
To Rent—		
Apartments	27	3
Apartments and Rooms to Share	27	2
Furnished Houses	27	3
Furnished Apartments	27	2
Houses [City and Suburban]	27	3
Industrial Property	27	4
Offices and Shops	27	4
Resorts	27	3
Rooms	27	1
Stores	27	4
Travel	27	8
Trade Schools—Men	24	7
Trade Schools—Women	26	7
Typewriters and Supplies	27	8
Undertakers	18	5
Vacuum Cleaners [See Hshld. Appl.]		
Wanted—To Rent		
Apartments	27	4
Farms	8	3
Houses	27	2
Rooms	27	2

AUCTION SALES.

WILLIAMS, BARKER & SEVERN CO. Est. 1879. 229 S. Wabash. Har. 3777.

AVIATION.

AERONCA K-106—Tail wheel, 358 hours total time. $525. Wen. 5152. Simpson.

PATENTS—PATENT ATTORNEYS.

PATENT ATTORNEY-ENGINEER. B. M. Heller, 134 N. La Salle. Fra. 5086.

EMPLOYMENT—AGENCIES—MEN.

Exec. Asst. to Pres., $10,000
Well rounded exp. in prod. and ind. engineering. Good administrator.
Production Engr., $7,200
Install Prod. Plan., Sched.; know costs.
6 Indus. Engrs., $6,500
High grade professional firm; very lite travel; know T. S. incent., prod. plan.
Asst. Comptroller, $9,000
Asst. Comptroller, $6,000
Prod. Manager, $7,500
Ch. Indus. Engr., $7,200
Prod. Plan. Engr., $6,000
Cost Engineer, $6,000
Statistician, $4,800
Chief Inspector, $6,000
Toolroom Fore., $5-$6,000
Mech. Draftsman, $4,000
W-A-B-A-S-H
15TH FLOOR. 202 S. STATE.

NO FEE
ON THESE JOBS.
200 Colored Men
Light Factory work for ordnance plant.
Age 18 Yrs. to 50 Yrs.
Must be able to pass medical.
100% War Work. Gd. Salary. Gd. Future.
W-A-B-A-S-H
15TH FLOOR. 202 S. STATE.

20 Men, Learn Welding, $50
15 WELDER'S HELPERS—School ex., $1
50 COLORED MEN
DEFENSE PLANT, no exp., $39
15 COL. WELDERS, $55-$65
15 COL. WELDER'S HELPERS, $45-$55
FIREMAN—Loop bldg., scale
CHEF., boys' military school, $200 r.b.
ALL TRADES
24 East Van Buren, 2d Fl.

WAREHOUSE MAN, $175
Shipping furniture.......$200
Asst. shipping...............$130
5 Industl. engrs...$300-$400
Methods-procedures ...$375
Glader Corporation
110 S. Dearborn-st., 4th Flr.

CELESTER M. HORTON, 310 S. Mich. Sales Education. Director familiar charts, films, texts, etc.

ELECTRICAL ENGINEER.....$400 S. S. CONSOLIDATED, 1105 E. 63d.

ALL DEPTS. OPEN TILL 4 P. M. TODAY. MONARCH, 19 W. JACKSON.

4 ACCOUNTANTS..........$300-$350 HARRISON Personnel, 20 W. Jackson.

COOK helper, $130 r.] Handy elect.......$50 BUSCH AGENCY, 184 W. Washington.

BANK guards, messengers, janitors. FINANCIAL, 39 S. La Salle.

HELP WANTED—MEN.

Stores and Offices.

Accountant
Opportunity with this defense plant for a man with college accounting training. Some manufacturing accounting experience preferred. Primarily cost work.
Please apply by letter only, briefly stating personal and work history.
JOHNSON & JOHNSON
4951 W. 66th-st.
ATT.: ASST. PERSONNEL DIRECTOR.

ACCOUNTANT
Plant manufacturing book covers and binders has lifetime opportunity for an aggressive draft exempt man. Excellent future if capable of taking complete charge of office with full responsibility. State age, exp. in full, particulars, and phone number. ADDRESS D E 399, TRIBUNE.

ACCOUNTANT
South side mfr. of tools and mechanical equipment has opening for an accountant to take charge of cost and tabulating dept; 100% war work with post-war opportunities. Give age, education, experience, and draft status. Address D F 385, Tribune.

ACCOUNTANT-BOOKKEEPER.
Western Michigan firm, Certified Public Accountants, has opening on staff for individual with motor carrier accounting experience. Good opportunity. ADDRESS H P 39, TRIBUNE.

ADDRESSOGRAPH, mimeograph, multigraph, graphotype operators—Part time; give full particulars and phone No. for interview. Address D E 412, Tribune.

An Opportunity for Mature Men in Loop Bank
A limited number of permanent positions are open for men 45 to 50 years old as mail clerks and messengers. Salary $1,600 a year. Applications are invited from men of integrity, in good physical condition, married or single. Apply to Personnel Department, second floor, between 9 a. m. and 4 p. m.; Saturdays before 1 p. m.
THE FIRST NATIONAL BANK OF CHICAGO
DEARBORN, MONROE, AND CLARK.

AUDITOR and general accountant with executive ability—Retail inventory exp. very desirable; fine opp. to estab. yourself permanently with an old company; good salary. State age, exp., education, draft status, etc. Address C M 566, Tribune.

AUTO TIRE & ACCESSORY
Salesmen to handle service floor sales. PERLMAN, 2913 S. Michigan.

BILLING SUPERVISOR
Assume full charge small billing department; check orders, invoices, extensions, back orders, back log, etc.; plant on near north side; good transportation; state age, experience, draft status, and salary desired. Address D F 425, Tribune.

BOOKKEEPER
Take full charge of books; experienced to handle statements, taxes, ins., and payroll; exp. in retail accounting helpful. Service Parcel Deliveries, 415 E. Erie-st., Del. 1247.

BOOKKEEPER—Expd.; take complete chge. of books. Super Electrical Construction Co., 4343 Harrison, Kedzie 2112.

BOYS—Experienced, to work in grocery store; good salary. 2044 E. 71st.

CASHIER—CURRENCY EXCHANGE—Exp., reli., stdy. pos. 3424 Lawrence, Key. 2060.

CASHIER—Nights; $35; for restaurant. Rickett's, 103 E. Chicago-av.

CASUALTY insurance underwriter—Experienced; good working conditions. Chicago Ice Producers Mutual Liability Co., 53 W. Wacker.

CIGAR CLERK—Must understand all counter games; good salary; no nights or Sundays. Address D E 429, Tribune.

Credit and Collection Man
Outside with or without car. Citizens Loan Corp., 6240 Cottage Grove.

CLERK
A large insurance brokerage firm doing a national business desires to secure the services of a young man for position in the accounting department; a real opportunity and a permanent position for an aggressive individual; starting salary $130-$140 per month. Write full details. Address C N 291, Tribune.

CLERK—Draft exempt; familiar with accts. payable, bookkeeping, and stock control records; good salary. Loop. Address C M 484, Tribune.

CLERK—Experienced, for grocery and fruit market; good salary. 2044 E. 71st.

COST CLERK
or accountant who can take time study; some exp. in cost estimating, job cost analysis. Firm now on war work. ADDRESS C K 394, TRIBUNE.

COUNTER clerk in drug store—3-6 evenings a week. W. E. Barnes and Sons, 6300 S. Dorchester.

Department Managers
FRUIT AND VEGETABLES
Experienced; permanent positions; salary $50 to $75. Address D F 459, Tribune.

HELP WANTED—MEN.

Stores and Offices.

Drug Order Taker—Exper.
Air conditioned office; good salary and comm. Apply in person. Service Whsle. Drug Co., 3900 S. Michigan.

FRUIT STORE MANAGER, and buyer; excellent opportunity; good wages. Call Amb. 1527.

FRUIT and vegetable clerk—Exp. unnecessary. Call Edgewater 7383, 1064 Argyle.

Full Time Permanent Positions OPEN AT
MONTGOMERY WARD & CO.
Saturday until 2 p. m.
618 W. Chicago-av.

Furrier
For large Milwaukee specialty store. Must be able to take complete charge of fur workroom. Interview granted only to those giving complete history of experience. State salary expected. Replies will be held in confidence. Our employees know of this ad. Address D F 593, Triune.

FUR SALESMAN.
Experienced; for out of town retail selling; a real opportunity for the right man; good salary. Phone Mr. M. J. Pins, Randolph 7516, Sunday morning, July 18th, from 9 to 12.

FUR SALESMEN
Expd. in selling better furs and in dealing with a high grade clientele. An excel. opport. with a fine Michigan-av. store. Our employes know of this ad. Address D F 553, Tribune.

FUR salesman—Experienced; steady position; good pay; must be able to handle high class clientele. MILLER FUR CO. 166 N. Michigan-av.

FURNITURE salesman—Fully expd.; top pay. 4301 COTTAGE GROVE-AV.

Jewelry Dept. Mgr.
Expd. salesman capable of managing dept. Salary and comm. See Mr. Nitsche, Diamond & Watch Dept. Saturday, Milwaukee Av. store; Monday, Lincoln Av. store.
WIEBOLT'S

LIQUOR clerk—Experienced; draft exempt; good starting salary. Apply after 12 noon. Consumers' Liquor Mart, 6016 Irving Park-rd, Pen. 3337.

LIQUOR clerk—Exp. preferred; good sal. and working cond. Days; no Sundays. 50 W. Madison. Maicy's Liquors, Inc.

MAN—Middle aged; clean; alert; for mail desk and filing; $75 per mo.; increase in 3 months. Address C M 490, Tribune.

MANAGER for retail photographic supply store. State age, sal. and exp. ADDRESS C M 511, TRIBUNE.

MEN—WHITE
Clerical shipping and stock record. Good salary. Time and a half overtime. Consolidated Millinery Co. 18 S. Michigan. Mr. Burrows.

MEN
GENERAL OFFICE; GD. AT FIGURES. GOOD TYPIST; PERM. POSITIONS. ADDRESS C M 427, TRIBUNE.

MEN—To work in liquor store; Polish speaking preferred; no experience necessary; good pay. 1649 Division.

MEN—SHIPPING ROOM AND packing. State age, experience, education, and sal. exp. Address C M 428, Tribune.

ORDER CLERK
Man with some exp. in either advertising production, printing or electrotyping, to handle phone orders. ADDRESS D J 204, TRIBUNE.

PACKER
to pack cakes and bread. Good salary. time and a half after 8 hours. Day or night work. Schlosser's Bakeries, 4822 N. Lincoln.

Paint Clerk or Salesman
Retail and painter trade; exc. oppty.
REMIEN & KUHNERT CO.
63 W. Grand-av.

PAINT CLERK
Permanent; south side; experience helpful. Phone Victory 1624.

PAINT store clerk—Experienced; steady. Apply Chicago Decorators Supply Co., 1821 W. Chicago-avenue.

PLUMBING supply salesmen—To sell in plumbing supply house; must be expd. Excellent opportunity; good salary. J. Klein & Son, 4548 Cottage Grove.

PLUMBING sales clerk—Experienced; steady position; salary. Square Deal Plumbing & Heating Supply Hse., 9302 Commercial-av. Mr. Straus.

PORTER for bakery—Good pay; no Sunday work. 3950 W. North-av.

PORTER WANTED—Highest pay. Good Housekeeping Shop, 6125 S. Halsted.

RECEIVING CLERK
Also work in stockroom; references required; steady work; good pay. Apply 10-12 noon. Schlosser's Bakeries, 4822 N. Lincoln.

SALESMAN for fine retail store. Men's Haberdashery. A. Sulka & Co., 6 S. Michigan.

SALESMAN—Expd. in selling photographic supplies preferred. Apply Central Camera Co., 228 S. Wabash.

SALESMAN—Expd., for jewelry store; good salary. Phone Radcliffe 8778.

SALESMEN—Men's furngs.; exp.; stdy.; hi sal. to A-1 man. Paramount, 84 W. Wash.

Senior
Public Accountant
with heavy public experience for PERMANENT position with public accounting firm. In reply state age, education, experience, and salary wanted. Address C K 460, Tribune.

SEVERAL clerical jobs of a minor nature for draft deferred and older men on all three shifts; steady work; 6 days a week; if you are dependable, call at our personnel office. 1409 S. Cicero-avenue.

SHIPPING CLERK—5 DAY WEEK. School boy acceptable. Diaphragm and Chemical Co., 6512 S. Ashland-avenue.

STOCK MEN
Packers, order fillers, and genl. warehouse work; $30 per week to start. Ace Hardware Corp., 1319 S. Michigan.

Tabulating Mach. Oper.
Must be draft exempt, A-1 man, good worker.
Inland Steel Container Co.,
6532 S. Menard.

TELLER—S. side bank; good pay; good advanc. pos. Address A B 480, Tribune.

TRAFFIC MAN
for small packing house; exprd. all details; perm. position. Call Mr. Linting. Boulevard 4000.

TWO MEN AT ONCE.
For shipping room helpers, retail store; steady work; top wages. Johnson Furn Co., 201 E. Ohio-st.

Typist-Biller
for night work; full time; fast, accurate typist; fair amount of overtime. Can also use short hour man.
B. A. Railton, 363 W. Erie

TYPIST—For day or night work. Permanent positions not to be discontinued after war. Will consider some inexperienced. State age, salary expected, education, draft status, etc. Address D F 536, Tribune.

YOUNG man over 18—draft exempt; general office work, typing experience necessary. Knowledge of shipping desirable but not essential. 48 hour week. Starting salary $37.70. Write giving full particulars. Address Box 296, East Chicago Indiana.

YOUNG man to assist and learn all phases of buying departmt. of wholesale grocery. Capable of handling heavy detail. State experience, draft status, age, salary, expected. Address D J 162, Tribune.

Executives and Managers.

CREDIT MAN
Leading manufacturer of men's apparel has excellent opportunity for high grade man experienced in credits and collections. Our employes know of this ad. Apply by letter giving full details of age, experience, and qualifications. Your reply will be held in confidence. ADDRESS H O 18, TRIBUNE.

Assistant Comptroller
A large insurance brokerage firm doing a national business desires to secure the services of an experienced accountant; one familiar with taxes and various bookkeeping procedure; a real opportunity and a permanent position for an aggressive individual. Write full details of experience. Address D E 419, Tribune.

PERSONNEL MANAGER — Experienced; electrical mfg.; good post-war opportunity. 2614 W. North-av.

RESTAURANT manager—Capable of taking full charge. State age, ref., and salary desired. Address D F 446, Tribune.

MANAGER of claim dept.—Good pay; good opportunity. Service Whsle. Drug Co., 3900 S. Michigan.

MAN—Married; mgr. furn. Hyde Pk. bldg.; gd. sal. and apt. Address D E 149, Tribune.

HELP WANTED—MEN.

Executives and Managers.

PURCHASING ASSISTANT
ENGINEERING GRAD. PREFERRED.
Splendid Opportunity
Previous purchasing experience and extensive priorities knowledge and experience will be an asset.
Essential, large, established, well known Chicago corporation has an opening on its purchasing staff for a young, middle aged man with above qualifications. This is an excellent opportunity and a permanent one. Replies must be complete to warrant consideration. State age, education, experience, draft status, and availability.
ADDRESS D J 371, TRIBUNE.

ASSISTANT PLANNING MANAGER
Excellent opportunity
Manufacturer of Diesel and gasoline engines
THE BUDA CO.
HARVEY, ILL.
Phone Interocean 9531

General Storekeeper
Prefer man familiar with the automotive industry.
THE BUDA CO.
Manufacturer of Diesel and Gasoline Engines
154th and Commercial-av.
HARVEY, ILL.
(Chicago suburb)
Phone Interocean 9531

OPPORTUNITY
Old established Chicago trust company has opening for man, 38 to 45 years old, who by education and experience is qualified to fill administrative post in its trust investment division. All replies treated confidentially.
Address D F 549, Tribune

OPPORTUNITY.
Chewing gum plant superintendent, perhaps now holding a number two position, who believes himself qualified to hold the number one job in a growing firm; must be thoroughly familiar with the production of a quality product under current as well as normal conditions; adequate salary; friendly, co-operative associates and very satisfactory future prospects for the right man. Answer fully regarding experience and present duties. State age and salary requirement. Our own organization has been informed of this advertisement. Address H P 37, Tribune.

CHIEF INSPECTOR
Old established firm located on north side now engaged in war work, needs thoroughly experienced man to head inspection department; excellent peace time future; must have proven background. Address D F 558, Tribune.

EXECUTIVE wanted—By cereal millers; familiar with purchasing of raw grains, manufacturing and selling of barley products; various other cereals and feeds. Must have knowledge of traffic and governmental regulations pertaining to these items. Address D F 412, Tribune.

Boys.

BOYS
16 YEARS AND OVER
For essential industry.
We have both permanent and vacation jobs open. Starting rate 57c per hour with no experience necessary.
Time and one-half for overtime and 10% bonus for night work.
Bring your birth certificate and apply ready for work. Uniforms are furnished and laundered without charge. Surface lines to the door.
CAMPBELL SOUP CO.
CENTRAL DIVISION
2550 W. 35th-st.

OFFICE BOYS
16 Years Minimum Age for Large Defense Plant
Bring Birth Certificate
Miehle Printing Press
1345 S. Damen

Delivery Boys, 16-17 Years
Steady work only. Vacation boys please do not apply. Not affected by the war. Excellent chance to learn printing trade. Our linotype operators started as delivery boys; can have the same opportunity. Good starting pay. Rapid advancement. J. E. Bell Printing Co., 621 Plymouth-ct.

BOYS—MEN
17 YEARS up—Learn offset printing; no exp. necessary; considerable government work and overtime; perm.; rapid advancement. EDWARDS & DEUTSCH. 2320 S. WABASH-AV.

BOYS—16 OR OVER
General work in sheet metal fabricating plant doing 100% war work. Starting rate approximately $32 per week. APEX METAL PRODUCTS CO., 1032 W. FULTON-ST.

BOYS
Essential factory work. No experience necessary. Day or night shift; 48 hour week with time and a half after 40 hours. Oscar Heineman Corp., 2701 Armitage.

BOY—FOR WORK IN SHIPPING ROOM—18 OR OVER. CHAS. A. BREWER & SONS, 6320 HARVARD-AV.

BOY—For miscellaneous work in small machine shop; 18 or over. Chas. A. Brewer & Sons, 6320 Harvard-av.

BOY—As helper to organ repair man; interesting; permanent employment; no exp.: N. W. side. Merrimac 2276.

BOY or YOUNG MAN—Assist fountain and in drug store. 5301 HYDE PARK.

BOYS—17 or 18 years old, for work in shipping room. Apply 4340 W. Division.

BOY—To help in shipping dept.; 5 days; 40 hr. wk., 48c per hr. 2835 Sheffield.

OPPORTUNITY to learn lithographic trade. Good starting wage. Call State 6945.

BOY—For soda fountain work; exper. or unexp. 1036 N. Dearborn, Del. 1400.

BOYS—For shipping and receiving dept. Fuchs & Lang Mfg. Co., 120 W. Illinois.

BOYS—17 and up; willing to learn bakelite molding; gd salary. 4029 W. Kinzie.

BOY—High school for drug store. 801 Irving Park-road, Lakeview 0081.

BOY—To learn fur trade. Good starting pay. Perm. 28 E. Jackson-blvd., 3d floor.

Professions and Trades.

Arc Welders
Rough Grinders
Heaters
Shot Blasters
Threading Machine Oper.
Steel Helpers
Good Starting Salary
Overtime—Day or Night
Kelly-O'Leary Steel Works
5757 West 65th-st.
Open daily 8 a. m. to 5 p. m.
Open Sunday 8 a. m. to 2 p. m.

A-1 JOB—A-1 PAY
Small Northwest Side war plant needs couple of good hand screw machine operators who know their business and are looking for a job with a company that has a real future. Working conditions you will certainly like. 100% war work. Dearborn Stove Co., 3256 Milwaukee-av.

HELP WANTED—MEN.

Professions and Trades.

AA-1 OPPORTUNITY
100% WAR WORK
Rec. Inspectors
For new department. Rapid advancement. Post-war future.
ALSO
Grinders
Internal and External
Turret Lathe Ins.
Precision Insp.
Drill Press Opers.
Shipping Helpers
Furnace Helpers
Whse. Laborers
Birth certificate and statement of availability required
BRAD-FOOTE GEAR
1306 S. CICERO-AV.

A GOOD SKILLED HAND SCREW MACHINE OPERATOR WANTED BY 100% WAR PLANT FOR BOTH DAY AND NIGHT SHIFTS. 48 HOUR WEEK.
One of our hand screw machine operators has been on the job for over 15 years which should indicate working conditions and wages are of the best.
We're also looking for grinders, automatic screw machine, turret, engine, and bench lathe operators who are interested in life-time jobs, not just for war's duration.
C. LADE
4431 W. LAKE-ST.

A-I-R-C-R-A-F-T SPELLS Opportunity AT DOUGLAS
New Chicago Plant
IF YOU ACT NOW
many good jobs are still open in various skills and trades where you can get ahead and go places with DOUGLAS.
Don't let any one tell you that this great, new CHICAGO PLANT is merely an assembly branch. This is not true. We build the famous C-54 complete—the giant DOUGLAS SKYMASTER. We perform every operation in building planes ready-to-fly from here to far battle areas. From raw materials all the way thru our own tooling and thru every variety of machining operation, no other plant in the entire aircraft field is any more self-sufficient. Just one of our big buildings, alone, is almost three-quarters of a mile long under one roof. DOUGLAS employees say, "A swell place for all of us to work!"
Everything here is fine and new, each individual works with new, up-to-the-minute equipment and with company furnished tools. Eating facilities are tops. No other job will afford you any greater degree of pleasure along with profit. The essentiality of aircraft means we have materials for full time work, with time and a half pay for overtime above 40 hours per week. You may have group life insurance, health and accident insurance and hospitalization at low cost. And you will have the deep satisfaction of participating DIRECTLY in war effort, seeing YOUR planes fly from here to our fighting men to win VICTORY quicker.
SKILLED
If you are an experienced
Tool and Die Maker
Jig and Fixture Builder
Heald Internal Grinder
Excello Thread Grinder
Milling Machine Operator
Profiling Machine Operator
Boring Mill Operator
Various Other Skills
UNSKILLED
If you will let us train you and pay you production wages while you learn a skill in our school—NO EXPERIENCE REQUIRED.
PLANT POLICE OFFICERS
If you can qualify this for work
COME TO PLANT OR WRITE AT ONCE
If now on full time at your highest skill in war work, do not apply. Bring birth certificate or citizenship papers. Availability Certificate needed if now employed in war industry.
Apply 8 to 3:30 Daily
Except Sunday
Employment Dept., Gate 10
Mannheim and Higgins-rds.
Buses from Grand and Harlem, Belmont and 50th, Milwaukee and Higgins, Diversey and Harlem, Addison and Cumberland, Irving Park and Narragansett, and from Des Plaines, Ill.
DOUGLAS AIRCRAFT CO., Inc.
P. O. Address, Park Ridge, Ill.

ARMY-NAVY E WAR PLANT WANTS
Laborers
Machine Opers.
APPROX.
$41
PER WEEK TO START
NO EXPERIENCE NEEDED
EXCELLENT
Post-war Possibilities
No Anticipated Loss of Production When Shifting from War to Peace Time Manufacturing
Employment Office Open
SUNDAY, JULY 18
9 A. M. TO 2 P. M.
The Chicago Screw Co.
1026 S. HOMAN-AV.

HELP WANTED—MEN.

Professions and Trades.

All These Men Will Be Mighty Glad They Saw This Ad
A-1 TOOL MAKERS
TOOL ROOM MACHINISTS
TOOL ROOM CUTTER GRINDERS
Some more fine jobs are opening up in the great Dodge Chicago plant. If you can qualify, you'll find this the opportunity of your lifetime. Brand new plant and equipment, young aggressive organization, key personnel throughout.
Your chance to work 60 hours a week in a win-the-war job, at best rates. Wonderful food by a famous restaurant chain. All other employe benefits that you can imagine.
Employment office open 12 hours a day for your convenience—7 a. m. to 7 p. m. To save time, bring birth certificate or citizenship papers and be prepared to secure availability certificate.
DODGE CHICAGO PLANT
DIVISION OF CHRYSLER CORP.
7401 S. Cicero-av.

ART PRODUCTION MAN
Capable of directing art work and photography. Steady position with reputable studio. Real opportunity if you have experience in giving artists instructions and following jobs through to finish. Give draft status and all other necessary information. Address C K 271, Tribune.

ART DIRECTOR
who may be now working in agency or small studio. One who is acquainted with roto and color reproduction from drawings and photographs. Outline briefly your experience and your former employers. Address C K 270, Tribune.

ARTIST
photo-retoucher; 1st class man. Mandel Engraving Co., 1319 N. 3d-st. Milwaukee, Wis.

ASSEMBLERS
Natural mechanical ability necessary. 100% war work. Steady positions. Good pay. Day and night shift.
Apply Employment Dept.
Joseph Weidenhoff, Inc.,
4348 W. Roosevelt-rd.

Assembly Supervisors
One for day and one for night shift; men qualified to train inexperienced women in precision assembly; only those who have had experience on mechanical working parts need apply.
Central Scientific Co.
1700 IRVING PARK.

Assistant Foreman for Second Operation Dept.
of screw machine plant; must be familiar with hand screw machines, tapping, drilling and milling machines; 100% war work. ADDRESS D F 87, TRIBUNE.

ASSEMBLERS for small wood pieces; steady work; good pay. Bellette, Inc. 114 W. Kinzie.

ATTENTION MEN!
100% WAR WORK
BENCH FILERS.
INSPECTORS—PRECISION WORK.
MILLING MACHINE OPERATORS.
DRILL PRESS OPERATORS.
TOOL AND CUTTER GRINDERS
SURFACE GRINDERS.
Triplex Corp. of America
2403 N. Oakley

ATTENTION
MEN FOR ESSENTIAL INDUSTRY; NO EXP. NECESSARY. ROTATING SHIFT—OVERTIME. STEADY WORK. APPLY AFTER 9 A. M. CONTAINER CORP. OF AMERICA. 404 E. NORTH WATER.

AUTO PAINTER
Highest pay in Chicago; come ready to work. See Mr. L. Loeber. 1111 N. Clark.

AUTO mechanic — Guaranteed wage and comm.; 48 hr. wk.; pleas. surround.; gd working cond. Nieburger Chevrolet Co. 7744 Stony Island. Reg. 1000.

AUTOMOTIVE Mechanic—Experienced, to repair automotive electrical units and carburetors. Mid-State Auto Electric Co., 1905 S. Michigan. Victory 2828.

AUTO painter—Take charge all paint work; bus fleet; steady work; in clean, modern shop; top wages; regular hours. Address C M 372, Tribune.

AUTO mechanic—Expd. on trucks; white or colored; good wages; steady work. 2421 N. Western.

AUTO MECHANICS and mechanic's helpers, auto painters and painters' helpers. 2421 SOUTH PARKWAY.

AUTO METAL MAN.
Ideal working conditons; 5½ day week; $71.25 per wk. Mr. West, 4930 Broadw'y.

AUTOMOBILE mechanic — Must be A-1; high weekly guarantee. Northwest Auto Co., 3801 Lawrence. Ask for B. Blaschek.

AUTO mechanics—Can earn $75-$100 or more. Ford Dealer. Svitak Bros., 3145 S. Oak Park-av., Berwyn 6234.

AUTO WASHER—Nights; essential industry; good working conditions. Dorchester Motors, 1373 E. 67th-st. Dor. 9000.

AUTO washer and greaser—$35 per week Friedman, 955 W. Jackson-blvd.

AUTO painter—Body man; steady. Charles Easton Auto Shop. Kildare 1997.

AUTO body and fender man—First class; top pay. 2547 Lincoln. Bit. 1538.

AUTO washer—Steady work; good pay. Call Rogers Park 6125.

AUTO greaser—Exp'd, for loop garage; $37.50 wk. White, 326 S. Wells-street.

HELP WANTED—MEN.

Professions and Trades.

Auto Mechanics
Auto Simonizers
Auto Greasers
Mechanic Helpers
WE OFFER:
1. TOP WAGES
2. GD. WORKING CONDS.
3. 2 WKS. VAC. WITH PAY
4. INSURANCE
5. POST-WAR SECURITY
6. WEEKLY GUARANTEE
WORK IN ESSENTIAL INDUSTRY.
APPLY
Frank Lynch Buick Co.
5330 W. IRVING PARK-RD
MUL. 1800. Apply 8:30-5:30.

AUTOMATIC SCREW MACHINE SET-UP MEN and Hand Turret Lathe Operators
100% WAR WORK
Excellent work'g conditions
Good wages—Steady work
CHICAGO FORGING & MFG. CO.
2000 SOUTHPORT-AV.

Auto Mechanics
Auto Washer and Simonizer
Auto Greasers
EXCELLENT PAY.
SATURDAY AFTERNOONS OFF.
NO SUNDAYS.
WORK IN ESSENTIAL INDUSTRY.
SEE MR. STANG.
BUICK DEALER
515 LAKE-ST., OAK PARK.
MANSFIELD 3000. EUCLID 4100.

AUTO MECHANICS
CAN EARN TO $90 WEEK. $50 GUAR.
AUTO PARTS MAN
CAN EARN $50 WEEK. $40 GUAR.
AUTO FENDER MAN
CAN EARN TO $90 WEEK. $60 GUAR.
AUTO SIMONIZER
CARN EARN $45 WEEK. $35 GUAR.
PLUS BONUS—VACATION WITH PAY.
FITZPATRICK PONTIAC DEALER.
7727 S. ASHLAND

AUTO MECHANICS
(2) EXPD. MECHANICS
(1) GREASER
Highest pay; hospitalization plan; vacation with pay; excellent working conditions. Call Mr. Slanec.
HILL MOTORS-PACKARD
640 Madison, Oak Park
AUSTIN 2100.

AUTO MECHANIC
ALSO FRONT END MAN
For Packard's largest branch; oppor. to earn from $60 to $90 per week; steady year around job; light, clean, airy shop. PACKARD—WELLS-ST. 1639 N. Wells. Mich. 4000.

AUTO MECHANIC
Pontiac experience; $45 per week minimum; can earn better than $85; essential industry; good working conditions. Warner Motor Sales, 3645 N. Southport, near Addison. Bit. 7120.

AUTO PAINTER
by new car dealer; modern shop, good working condtions; $50 a week guarantee, can earn up to $75, group insurance vacation with pay. Come ready to work See Eddy, 6903 W. Grand-av.

AUTO PAINTER
Excellent working cond.; modern shop; top pay; essential industry; perm. pos. SOUTH CHICAGO BUICK. 8600 COMMERCIAL. REG. 1411.

AUTO MECHANIC
Chry.-Plym., exp., $50 per wk., time and ½ overt.; mod., long est. shop; essential indus., perm. pos. Balzekar Motors, 4030 Archer.

AUTO MECHANIC
Highest wages. Good working conditions. Steady work. Studebaker Dealer, 2424 Milwaukee-avenue.

AUTOMATIC SCREW MACHINE OPERATORS
54 hour week; 100% war work. Mall Tool Co., 7740 South Chicago-av.

Automotive Electrician
and carb. man; top pay; ideal working cond.; vac. with pay, etc.; essen. indust. UNITED STANDARD PRODUCTS, INC. 2520 S. Wabash-av. Calumet 2323.

AUTOMOTIVE ELECTRICIANS — 2 — For work on starting motors, generators, voltage regulators and ignition units; steady work; good salary for right men; references required. Address C K 369, Tribune.

AUTO MECHANICS
Brake and auto accessory service; light work; permanent, essential. PERLMAN, 2913 S. Michigan.

Auto. Screw Mach.—B. & S.
men to operate and set up; overtime and top wages to 1st class men; day and night work. Ideal Metal Products, 3231 W. Lake.

AUTO MECHANICS
Highest pay; best working conditions; steady work; 5½ day week. Pontiac Dealer, 5233 W. Cermak. Cra. 5656. Cic. 5656.

AUTOMATIC SCREW MACHINE SETUP MEN AND HELPERS
on Brown & Sharpe; day or night shift. Overtime. 100% war work. 1857 Fulton-street. Monroe 0823.

B. & S. AUTOMATIC screw repairman—Must know slide scraping; part time; days or evenings. 3721 Milwaukee-av. Pal. 5697.

Baggage Mail-Truckers
C. & W. I. R. R. CO.
68¼ CENTS AN HOUR.
Apply Room 204, Dearborn Station, 47 W. Polk-street.

Baggage & Mail Handlers
Between 18 and 55; no exp. necess. Apply baggage office, La Salle-st. station. Certificates of availability required.

BAKELITE MOLDER—EXPERIENCED. 4029 W. KINZIE-ST.

Baker's Helper-Packer
Night work; 6 day week.
Harding's 21 S. Wabash

BAKER
On biscuits-cakes; 1st or 2nd hand. REUTER'S. 7177 W. GRAND-AV.

BAKER'S helper—Bench work and cake finishing. Star 5 a. m.; steady work; good pay. Por. 9866, 5610 W. 63d-st.

BAKER—On cakes; day work; good salary; steady position with future. 4841 Ash-avenue, Hammond, Ind.

BAKER—Good wages; day work. Fischer's Bakery, 5545 W. North-av.

BAKER—Cake baker and decorator. APPLY 3424 W. 26TH-ST.

BAKER—ALL AROUND. GOOD PAY. 5421 W. MADISON.

BAKER—Bread and roll man; good wages. F. H. Steele & Company, Kewanee, Ill.

BAKER—For 1 day week on bread and rolls; steady. 3140 Lincoln.

BAKER—All around; gd. pay; hrs. 4 a. m. 1 p. m. 2158 W. Chicago-av.

BARBERS—For day or night; steady. Lynch's, 5 N. Clark.

BARBER job good from $40 to $50 week. CALL WILMETTE 723.

Boys and Men
To learn Die Casting Trade
High hourly rate while learning.
Unlimited earnings on piece work basis.
100% WAR WORK
Good trade after war
Up to 10% Bonus on Night Shift.
Paragon Die Casting Co.
5851 W. Dickens-avenue

HELP WANTED—MEN.

Professions and Trades.

BATTERY MAN
BATTERY REBUILDING EXPERIENCE.
Greyhound Bus Line
570 E. 34TH-PLACE

Be Employed in an Essential War Industry
United States Army and Navy Consolidating Station
Operated by
C. J. Railway
RAILROAD FREIGHT HANDLERS
STEADY DAY WORK
PAY DAILY IF DESIRED.
Applications from those now employed in war industry will not be considered.
Room 200, 110 S. Dearborn
or see
Mr. Buszin
2035 Pershing-place

BICYCLE mechanic—$1 per hr.; must be exp. Cycle Transport, 1241 S. Michigan.

BOYS—MEN.
For all kinds of lt. mfg. work; 40 hr. wk.; plus overtime; good pay; steady. Oppor. develop new ideas. Come ready to work. 2937 S. Wabash.

BUDA
Experienced and Inexperienced Machine Operators Required for All Shifts
TOOL ROOM MACHINISTS
RADIAL DRILL PRESSES
STEAM HAMMER OPERATORS
HEAT TREATERS
DIESEL ENGINE TESTERS
DIESEL ENGINE ASSEMBLERS
PRECISION INSPECTORS
(Must Have Tools)
DRAFTSMEN
DETAILERS AND LAYOUT MEN
JR. TOOL DESIGNERS
BRING PROOF OF CITIZENSHIP, STATEMENT OF AVAILABILITY.
APPLY AT EMPLOYMENT OFFICE
Open Monday Thru Friday
8 a. m. to 5 p. m.
Saturday to 3 p. m.
I. C. Trains and Safeway Buses to Door
THE BUDA CO.
154th and Commercial-av
Harvey, Ill.
(Chicago Suburb)
Phones: Interocean 9531 and Harvey 2915

BUILDERS OF THE DIESEL-ELECTRIC STREAMLINERS WILL TRAIN INEXPERIENCED MALE AND FEMALE HELP AS MACHINE OPERATORS. IMMEDIATE OPENINGS FOR:
Tool Grinders
Welders
Mach. Operators
Mach. Helpers
Maint. Helpers
(LABORERS, PORTERS, AND JANITORS)
100% WAR WORK
$40-$55 per week to Start for Inexperienced Help
Excellent starting rate for experienced people.
Merit raises, insurance benefits, cafeteria. Good working conditions in a modern, well established plant.
Our transportation committee will arrange transportation.
APPLY EITHER PERSONALLY OR TEAR OUT THIS AND MAIL TO:
ELECTRO-MOTIVE DIV.
GENERAL MOTORS CORP.
LA GRANGE, ILL.
WE WILL CONTACT YOU
NAME ....
ADDRESS ....
TELEPHONE ....
DATE OF BIRTH..................
NO. OF DEPENDENTS..................
PRESENT EMPLOYMENT..
Take Bluebird or Chicago West Towns bus to the plant
Employment office open 8 to 8, except Sunday
Saturday, 8 to 5
ELECTRO-MOTIVE DIVISION
GENERAL MOTORS CORP.
"HOME OF THE STREAMLINERS"
La Grange, Ill.

[Continued on following page.]

HELP WANTED—MEN.

[Continued from preceding page.]

Professions and Trades.

BROWN & SHARPE
Screw Machine Operators
EXPERIENCED.
PLENTY OF OVERTIME.
GRAFF & CO.
7310 S. CHICAGO-AV.
HYDE PARK 8227.

BUTCHER
for large West Side restaurant; good salary and excellent working conditions.
Madison Restaurant Co.
3950 W. Madison-st.

BUTCHER wanted—One with or without retail hotel restaurant experience pref., but not neces. Seeley 7124. Mr. Simon.

BUTCHER—Good pay; sales ability; good wages. Hennige's Market, 6157 S. Kedzie.

CABINET MAKERS
and mill hands; start 90c per hour and overtime; casket experience unnecessary; will teach you. Apply Western Casket Co., 1156 W. Cullerton.

CAMERON
SURGICAL MEN
for light assembly
MUST
be handy with tools
666 W. DIVISION

CAR WASHERS
Steady work. Salary and bonus.
Apply Yellow Cab Co.
57 E. 21st
6222 S. Wabash
4959 W. Lake
5411 Broadway

CAR WASHERS, SIMONIZERS, AND PAINTERS.
BEL-PARK MOTORS.
2929 N. CICERO.
Ask for Mr. Gray.

CARPET and linoleum layer—Steady; experienced. Apply 3918 Armitage-av.

CATTLE skinner and cattle knocker. Apply Golden Oak Packing Co., 1233 George.

CHECKERS, PACKERS, RECEIV'G CLKS. Good pay; pleasant working conditions. SERVICE WHOLESALE DRUG CO., 3900 S. Michigan-av.

Chemical Order Pickers
MEN, AGE 18 TO 55, WITH AT LEAST HIGH SCHOOL CHEMISTRY. LIGHT WORK. PLEASANT CONDITIONS. NEAR NORTH SIDE, CONVENIENT TO L AND SURFACE LINES.
W. M. WELCH MFG. CO.
1515 SEDGWICK.

CHICAGO WAR PLANT

Engaged in manufacture of important war material has immediate need for

Tool and Die Makers
Cutter Grinders
Machine Repair Men

Modern daylight plant
Steady employment

Good rates. If you are not now engaged at your fullest extent of your skill in war work.

Address D F 543, Tribune.

COAL hikers—Full or part time: advances daily if desired. 1545 S. Cicero.

COLORED MEN
10 men; 30-50 years; to train for laundry work. Steady, good wages. Apply ready for work at 5925 Lowe-av.

Commercial Photographer
Must be A1 man, over 40, capable of handling color as well as general line of commercial work. Small but well equipped studio with good backing. State age, exp. past 10 years, and salary desired. Address C M 463, Tribune.

COMMON laborers—Shop rates, 75c hr.; steady work, overtime. 5235 S. Keeler.

COREMAKER
6 DAY WEEK.
2310 S. PAULINA.

CRACKLE finish sprayer—Expd. 5761 W. Grand-av.

CUTTER GRINDER
INTERNAL & EXTERNAL
SURFACE GRINDER
Experienced
Night Work
PEERLESS TOOL & ENGINEERING CO.
1133 N. Kilbourn

Cutter—Experienced
On Men's Shirts—Excel. Pay
Rm. 306, 81 W. Van Buren

CUTTING PRESSMEN
Man experienced on folding paper box work on Miehle presses. Good pay and overtime. 813 N. Franklin-st.

CUTTER—Exp. oil silk and pliofilm. 40 hrs. a wk. $40 to start. Hum. 0806.

Cylinder Press Assistant
Exp. on Miehle presses. Must be able to feed and put on own jobs. Steady; 48 hr. wk.; time and ½ over 40. Virginia 0311, Mr. Chapman.

DENTIST technician wanted—Some plate experience; will train; exceptional opportunity with licensed dentist; near Chicago. Address K 89, Tribune.

DENTAL TECHNICIAN—Plate man; good pay; steady. Arcade Dental Laboratories, 1125 Lake-st., Oak Park.

DENTIST—ALL AROUND WORKER. EXCELLENT OPPORTUNITY. Dr. Morman, 204 W. State, Rockford, Ill.

DENTAL mechanic—Plate dept.; for wax-up and finishes. United Dental Lab., 30 W. Washington.

DESIGNING ENGINEER

Experienced in design and application of friction clutches used on automotive and industrial equipment. Excellent salary. Give full details in your reply.
Address H P 23, Tribune

DETAILERS
LAYOUT
DRAFTSMEN

Prefer aircraft exp. but not necessary. Permanent positions with well established manufacturer for a new final assembly plant near Chicago.
See J. L. Overholt at the Hotel La Salle Sunday, July 18, from 1 to 4 p. m.
If you are not able to come personally, write us direct, giving full information on qualifications.
Persons engaged at their highest skill in war work will not be considered.

INTERSTATE AIRCRAFT AND ENGINEERING CORP.
DE KALB, ILL.

DENTAL mechanic—DR. A. MORMAN, 204 W. STATE-ST., ROCKFORD, ILL.

DENTIST—Good all around man. Atlantic 6882.

HELP WANTED—MEN.
Professions and Trades.

DESIGNERS
TOOL DESIGNERS
MACHINE DESIGNERS
DRAFTSMEN
Must Be Experienced
BARNES & REINECKE
230 E. OHIO-ST. DEL. 1488.

DETAILER
Mechanical, on war work, post-war future, with pension, group insurance, hospitalization, and other benefits. West Side. Phone Mr. Olson, Columbus 3667.

DIE MAKERS
by medium sized job shop. Noted among die-makers for unusually fair treatment and ideal working conditions. Top wages and overtime to competent workers.
HAYMARKET 2277.

DIE MAKER
Expd. first class defense work; day shift only. Apply Stare Jewelry, 913-21 W. Van Buren.

DIE CUTTING.
Colt feeders; day work; $1 per hour; Miller Simplex operator; night work; top pay. The Schenker Co. 1040 Fullerton-av., Div. 1065.

DIE AND TOOL MAKER
100% defense work; high wages; plenty of overtime. Apply Everede Tool Co., 302 N. Loomis-st.

DIESEL ENGINEER
thoroughly familiar with the design and manufacture of high speed engines up to 300 h. p. Applicant must have background with reputable design and manufacturing concern. Give age, experience, references, and salary expected.
Address H P 1, Tribune

DOUGHNUT fryer or oven man—Day work; no Sun. Ergo Swedish Home Bakery, 11239 Michigan. Pullman 1774.

DRAFTSMEN
MECHANICAL
OR
ELECTRICAL

We have a number of openings for men experienced in drafting and design work on mechanical and electrical apparatus. Excellent opportunities for advancement in a large war plant manufacturing vital communications equipment for the armed forces.

Interviewing Daily
Sunday, 10 a. m. to 2 p. m.
Monday thru Saturday,
8 a. m. to 7 p. m.

APPLY

Western Electric Co., Inc.
23d-place and Cicero-av.

DRAFTSMEN

We have positions in essential war work for draftsmen between 21 and 50 years of age.

You will be assured of a position after the war in an engineering dept. in which experimental development work is continuously carried on.

APPLY AT EMPLOYMENT DEPT.
EDISON G. E. APPLIANCE CO., INC.
5660 W. TAYLOR-ST.
CHICAGO, ILL.

2 BLKS. NORTH OF ROOSEVELT-RD.
1 BLK. WEST OF CENTRAL-AVENUE.

EMPLOYMENT OFFICE OPEN DAILY 8:30 A. M. TO 5:15 P. M. INCLUDING SATURDAY. BRING BIRTH CERTIFICATE IF POSSIBLE.

DRAFTSMAN, EXPD.
MAN OR WOMAN

for permanent employment by established manufacturer engaged in critical war work. Excellent post-war future.

Excel Auto Radiator Co.
320 E. 21st-street

DRAFTSMEN
Experienced on Jigs and Fixtures
Army-Navy "E" Plant
Apply Employment Office
J. P. SEEBURG CORP.
852 BLACKHAWK-ST.
[1 BLOCK WEST OF HALSTED.]

DRAFTSMEN
Mechanical detail draftsmen, draft deferred, are needed immediately by old established manufacturing concern whose regular pre-war product is now being absorbed 100% by the war effort. Excellent working conditions. Apply in person from 8 a. m. to 5 p. m. or call Regent 7420 for appointment at other hours. If now employed at highest skill in war work do not apply.
Tuthill Pump Company
939 E. 95th-street.

DRAFTSMAN
with knowledge of machinery parts production; capable making up bills of materials and familiar with machining operations. Draft deferred. Excellent chance to learn with large near loop manufacturer. In reply state age, references and salary desired. Address D F 457, Tribune.

DRAFTSMAN
Recent high school graduate or 1 or 2 years out of school. Experienced in mechanical drafting. Must be neat and accurate. 100% defense work. Excellent working conditions and transportation. See Mr. Donahue, National Metal Products Corp., 21 N. Loomis-st.

DRAFTSMAN
Experienced on small machine parts. Capable of taking charge of drafting room. Loop location. For convenient interview phone Webster 7112.

2 DRAFTSMEN
to do pipe detailing.
Mr. Prang. Bayport 1415.

DRAFTSMAN—We will teach tool designing to young man, educated or trained in mechanical engineering or tool designing. Hay. 3710.

DRAFTSMAN—PERM. POSITION. Ink drawings of Plats of Survey. National Survey Co., 134 N. La Salle.

Drill Press Operators
75c-80c per hour; old estab. n. side plant now defense. Apply plant, 3025 N. Western-av.

DRILL PRESS operators—Reliable Tool & Die Co., 5350 W. Kinzie-st.

HELP WANTED—MEN.
Professions and Trades.

DRILL PRESS OPERATORS AND SETUP MEN

Light Work
Must Read Blueprints

WAR PLANT
GOOD WORKING CONDITIONS.
INSURANCE AND HOSPITALIZATION.
DAY OR NIGHT SHIFT.
GOOD WAGES.
PERMANENT JOB.
APPLY 9 A. M.-4 P. M.
1736 N. SPRINGFIELD

DRIVERS (2) city—A. B. Mack truck; straight jobs; steady work; union scale. Michigan Interstate, 2801 S. Eleanor. Calumet 0210.

DRIVER AND FURNITURE MOVER. Allied Storage Co., 4312 Cottage Grove.

ELECTRICIAN.

Are You A
First Class
ELECTRICIAN?

If you have had previous industrial experience and can qualify, there is a fine berth for you in the Dodge Chicago Plant. You will work in one of the finest and largest war plants in the world, with every working advantage.

You will be eligible for low cost insurance, including health and hospitalization. If you live at a distance, our Rationing Department will help you solve transportation problems. Over a mile of parking space is right beside the building.

At present we are working 48 hours per week at top rates.

To save time, please bring birth certificate or citizenship papers and be prepared to secure availability certificate. Employment office open from 7 a. m. to 7 p. m.

DODGE
CHICAGO
PLANT

DIVISION OF
CHRYSLER CORP.

7401 S. Cicero-av.

ELECTRICAL
DRAFTSMAN

Practical experience in design and development of electric motors and generators. Excellent opportunity with old established midwest concern.

Address H P 24, Tribune

ELECTRICIAN'S HELPERS
for day and night shift; for repair and maintenance work; permanent position; 100% war work. Mall Tool Co., 7740 South Chicago-av.

ELECTRICIAN'S HELPERS.
Vital war plant in promising electronics industry; defense workers need release. Address D F 555, Tribune.

ELECTRICIAN—Exp. on industrial wiring. Bambula Electric Co., 39 S. Des Plaines.

Embossing Press Operators
Experience on Carver presses, for greeting cards and stationery; good salary; steady position; overtime.
BOCKMANN ENGRAVING CO.,
2222 N. Racine. Diversey 5814.

EMPLOYMENT
INTERVIEWER
EXPERIENCED

Well known manufacturer of high speed military plane located 300 miles south of Chicago, desires an experienced male employment interviewer. Promotional opportunities excellent. Persons now in essential industry will not be considered. Please give full details and draft status. Personal interview will be arranged.
Address H P 13, Tribune

ENGINEER—Maintenance man. Laundry. Licensed. Permanent; essential industry. The Pullman Co., 4810 Shields-avenue.

HELP WANTED—MEN.
Professions and Trades.

Engine Lathe Operators
Old reliable firm expanding; post-war opportunity; highest wages. U. S. Gear & Machine Co., Laf. 0708.

ENGINEER—Licensed; union. World Laundry, 4100 N. Rockwell.

ERIE R. R. NEEDS
FREIGHT HANDLERS
Good Pay and Overtime
No Exp. Necessary
Fourteenth and Clark-sts.

Essential Industry
FEED MILL WORKERS
NO EXPERIENCE NECESSARY.
$40—$50
week to start.
Apply 9-4 p. m.; Sat. until noon.
Arcady Farms Milling Co.
500 W. 138th-st.
Riverdale Station, I. C.

ESSENTIAL INDUSTRY
The Cuneo Press, Inc.
OFFERS
100 JOBS
FOR MEN

Car Unloaders
Stock Handlers
Shipping Room Help
Press Room Helpers

No experience required. 40 hour week. Fine working conditions. Low cost meals in new cafeteria. Excellent transportation. Time and one-half for overtime.
Choice of morning, afternoon or night shifts.

APPLY DAY OR NIGHT
EMPLOYMENT OFFICE

THE CUNEO
PRESS, INC.
465 W. Cermak-rd., 2d floor

ESSENTIAL INDUSTRY
Needs warehouse men; good starting rates; overtime; exper. helpful, but not necessary. See Mr. Zupan, 3626 Jasper-pl. [2 blks. east of S. Ashland].

Essential Industry
FACTORY WORK
Steady—Full Time
Food processing plant. No experience required. Paid vacation. Overtime at time and one-half. Call Superior 0399, between 8:30 a. m. and 5 p. m.

ETCHER
Exp. in etching copper, zinc, brass or steel; steady work; good pay; splendid working conditions. State age, exp., and where last employed in first letter. Address C M 440, Tribune.

EXPEDITER
Experienced in machine shop production; draft deferred. Excellent opportunity for advancement in medium sized organization. In reply state age, references and salary desired to start. Address D F 458, Tribune.

EXTERMINATOR
Service man; steady work. Address C M 354, Tribune.

FACTORY HELP
LIGHT ASSEMBLY WORK
Steady employment in essential war industry. Permanent after the war.
EUREKA X-RAY TUBE CO.
3250 N. KILPATRICK

FACTORY HELP
50 Hours per Week
100% WAR WORK
Experience Not Necessary
Western Rustproof Co.
2137 Walnut

FACTORY FOREMAN
War factory on North side needs man to supervise night shift; excellent peace time future; must be thoroughly experienced in machine shop practice. Address D F 559, Tribune.

FACTORY HELP
Strong men for heavy work; 70c hr. start; 75c after 30 days; 48 hr. wk.; time and ½ after 40 hrs. Vacation with pay. Seniority rights, insurance. Food war plant. Steady work. 4500 S. Tripp.

FACTORY WORK
100% war work; over 40; married. See Mr. Peters, 1228 W. Monroe.

FACTORY help—to wk. in rubber facty.; no exp. nec.; defense wk.; gd. pay; plenty of overtime. A. Lakin & Sons, 2036 Dominic.

FACTORY LABORERS—Permanent; essential industry; good wages; no exp. Soy Bean Products, 210 N. Carpenter.

FACTORY help—To work on turret lathe, hand screw, drill press; clean shop; 48 hours a week. 3440 N. Knox.

Feeder
Expd. cylinder pressman
on cutter and creaser for folding boxes and cartons. Must be able to put on his own jobs. 95c per hour. Plenty of overtime. Steady position. 275 miles from Chicago, in modern box factory and board mill. Reply in person or letter for appt., Room 1488, Pure Oil Bldg., 35 E. Wacker-drive. Phone State 6437.

FIREMAN
on H. P. boiler; middle aged man; steady worker. C. G. stoker; hospital. CALL MR. JOHNSON. DIV. 4040.

FOREMAN
Expd. in the manufacture of steel containers for a large southwest concern, doing 100% War Work. Must be draft exempt. Give full particulars in first letter.
Address D F 227, Tribune

FOREMEN--ASST.
Machine Shop Dept.
With experience as tool maker or machine shop foreman; 50 yr. old company now doing war work; to work on first shift until capable of handling second and third shifts. Address D F 431, Tribune.

FOREMAN—For toy factory; knowledge of dollhouse furniture mfg. helpful; excel. position. Address D F 560, Tribune.

FOREMAN—Warehse.; draft exempt; inter. work; prm. pos. Address C M 421, Tribune.

Foundry Metallurgist
Experienced Alloy Steel Specialist to take charge of quality control in defense plant 60 miles from Chicago. Excellent post-war possibilities. Submit complete record of training, experience and expected salary. All applications treated confidentially. Address C M 397, Tribune.

FREIGHT HANDLERS
Full or part time; no exper. necessary; permanent jobs; good pay.
DECATUR CARTAGE CO.
20th and Wentworth. Ask for Sheehan.

FREIGHT HANDLERS
OVERTIME AFTER 8 AND 40 HOURS.
NATIONAL CARLOADING CORP.
Door No. 5, House No. 3. 13th-Clark-sts.

FUR operator—Must be experienced. Kaufman Fur Co., 302 S. Market-street.

Furnace Repairmen
2 men will be hired this week for steady essential work; $200 per mo. plus a bonus guaranteed if you qualify; tools and car necessary. Only men employed in a nonessential industry need apply. See Mr. Akridge, Holland Furnace Co., 339 W. Harrison, Oak Park, 9-12 noon.

HELP WANTED—MEN.
Professions and Trades.

FUR cutters, operators, nailers—Steady work; good pay. 28 E. Jackson, 3rd fl.

Gauge Makers
Jig and Fixture Makers
Tool Makers
Tool Designers
and Detailers

New Factory
Excell. Working Conditions

PEERLESS TOOL &
ENGINEERING CO.
1133 N. KILBOURN

GAGE MAKERS—HIGHEST RATES AND BONUS; ALL NEW EQUIPMENT; NEW, CLEAN SHOP; HIGH PRECISION WORK. METRO TOOL & GAGE CO. 4240 PETERSON-AV.

GARAGE Floorman—Over 50; ideal working conditions; top wages. See Joe Erickson, 3020 BROADWAY.

GARAGE—Washer and greaser; all around man; good salary. Apply 221 N. La Salle-st., Room 507 J.

GARAGE ATTENDANTS.
DAY WORK—TOP SALARY.
EXP. 215 W. WASHINGTON.

GARAGE attendants and hikers—Exp'd; white; good salary. 326 S. Wells-street.

GARAGE MAN.
Exp'd. 7240 Rogers-av. Rogers Pk. 2987.

GARAGE MAN—Floorman and washer or mechanic's hlpr. or greaser. Lake. 7117.

GARAGE floorman—Must be exp.; day work. Kenwood 3830.

GARDENERS
White—Full time.
5555 Sheridan-rd., Lon. 8500. Mr. Wall.

GAS Welders.
Weld brushers.
Paint Sprayers.
Stockroom helpers.
Must be experienced.
GET LOCATED WITH AN OLD ESTAB. COMPANY ON A STEADY JOB NOW AND AFTER THE WAR
—100% WAR WORK.
—CLEAN AND PLEASANT WORKING CONDITIONS.
—LIGHT SHEET METAL WORK.
—MUSIC WHILE YOU WORK.
—VACATIONS WITH PAY.
—LIBERAL RETIREMENT PLAN.
—GOOD STARTING WAGES.
—BONUS FOR NIGHT WORK.
—TIME-AND-A-HALF FOR LOTS OF OVERTIME.
EMPLOYMENT OFFICE
OPEN 10 A. M. TO 3 P. M.
SATURDAY AND SUNDAY
Call at 5201 W. 65th-street
TAKE 63D-ST. CAR TO LARAMIE-AV. AND WALK 2 BLOCKS SO. TO DOOR.

GENERAL
ELECTRIC
X-RAY CORP.

Experienced and
Inexperienced Men

TURRET LATHE OPERS.
HAND SCREW MCH. OPER.
PLATERS
MECH. AND ELEC. ASSEMBLERS
SOFT WHEEL GRINDERS
WAREHOUSE HELPERS
STOCKROOM HELPERS

Permanent jobs with good post-war prospects.

236 S. Damen-av.
8 to 5 Daily

General Machinists
for machine shop in 100% Defense Plant. Steady work.
Apply
C. M. Drinkwater & Co.
2323 S. Michigan

General Factory Work
for essential government orders; plenty of overtime; steady work. Advance Glove Co., 215 W. Ontario.

GLASS BLOWER
Expd. man capable of constructing and maintaining lead, nonex and pyrex glass work at northwest side plant.

Interviewing daily at
2060 N. Kolmar-av.
Monday through Saturday,
8:15 a. m. to 5 p. m.
and at
23d-place and Cicero-av.
as follows:

Sunday, 10 a. m. to 2 p. m.
Monday through Saturday,
8 a. m. to 7 p. m.

WESTERN ELECTRIC
CO., INC.

GRINDERS—Surface cutter and cyl. grinders; no exp. necessary; will teach precision tool grinding to mechanically minded young men; defense work. Hay. 3710.

GRINDERS and polishers—Portable units for sheet metal works; defense plant; night or day. Just Mfg. Co. 4618 W. 21st.

Hand Screw Machine
SET-UP MEN
and
OPERATORS
Build for the future with an industry leader

BELL & HOWELL, world's largest manufacturers of fine motion picture equipment, offers to screw machine men well-paying positions leading to outstanding post-war opportunities.

Machine Shop Openings
Also for Beginners

OTHER OPENINGS FOR:
Draftsmen
Designers-Detailers
Plant Guards
Stock Clerks-Packers
Truckers
Laborers-Janitors

APPLY
BELL & HOWELL CO.
1801 Larchmont-av.
OR
7100 McCormick-blvd.
Open 8 a. m. to 8 p. m.

HAND SCREW MACHINE OPERATOR. Expd.; good pay; plenty of overtime. Apply 6th floor, 26 S. Clinton-st.

HELP WANTED—MEN.
Professions and Trades.

GRINDERS
LATHE OPERATORS
HEAT TREAT'G HELPERS
INSPECTORS
SHIPPING CLERKS
LABORERS
WANTED FOR 100% WAR WORK.
38 YEARS OR OVER.
EXPERIENCE NOT NECESSARY.
Aetna Ball Bearing Mfg.
4600 W. Schubert

Hand
Screw
Machine
Operators

W. & S. up to 1¼ in. capacity
Must Be Experienced
and READ Blueprints
LIGHT WORK
WAR PLANT
GOOD WORKING CONDITIONS.
INSURANCE AND HOSPITALIZATION.
PERMANENT JOB.
DAY AND NIGHT SHIFT.
APPLY 9 A. M.-4 P. M.
1736 N. SPRINGFIELD

Hand Screw Mach. Opers.
55 hrs. per wk.; day work. Sterling Hardware Mfg. Co., 2341 Nelson.

HELP HELP
If experienced in any of the listed jobs we have a good job for you.
Will also take some beginners for training.
OFFICE
Production Expediters
Buyer
ENGINEERING
Tool Designer
Mechanical Draftsman
Junior Methods Man
MACHINE SHOP
All Around Machinists
Milling Machine Operators
Honing Machine Operators
Surface Grinders
General Factory Help
Davidson Mfg. Corp.
1040 W. ADAMS

HORSESHOER WANTED.
AT 1009 S. MORGAN-ST.

JANITOR
ABLE BODIED MAN, 45 TO 55, FOR GENERAL ALL AROUND WORK.
12 NOON TO 8:30 P. M.
W. M. WELCH MFG. CO.
1515 SEDGWICK.

JANITOR HELPER
Full union scale, 6 day week; must be able to drive car. See Janitor or Manager. 5510 SHERIDAN RD. APTS.

JANITOR
Factory; N. W. side.
Address C M 587, Tribune.

JANITOR and maintenance man—44 hr. week. Cavanna Cleaners, 3501 N. Ashland

JEWELRY ENGRAVER
Thoroughly exp. man capable of doing high grade for finishing on copper and zinc; steady work; desirable position. State age, exp., and last place of employment. Address C M 462. Tribune.

For Mechanical Research
Junior Engineer
for perm. position with AAA1 Chicago concern. Except. opp. for young man in development of textile machinery. Write, giving complete description of yourself and salary desired.
Address C K 431, Tribune

LABORATORY
Man with experience on radio or meter repairs.
Must understand vacuum tube circuits.
SOLAR MFG. CORP.
4501 S. WESTERN-BLVD.

Laborers
Exec. Jobs, Overtime Pay
WAR FOOD INDUSTRY
Highest industry pay; starting rate 72½c hr., $1.08¾ after 8 hrs. daily or 40 hrs. wk., $1.45 hr. 7th workday in week; no union dues, seniority rights; guaranteed work; week vacation, one year service with pay; hospitalization, life, and sickness insurance; perfect attendance war bond gift; outside of stock yards; good transportation. AGAR PACKING AND PROVISION CO., 4057 S. Union-avenue. OR EMPLOYMENT OFFICE, 1236 MILWAUKEE-AV.

LABORERS
Strong men for heavy work; 70c hour start, 75c after 30 days; 48 hour wk.; time ½ after 40 hr. Vac. with pay; seniority rights; insurance. Food war plant; steady work. 4500 S. Tripp.

LABORERS FOR PAPER GRINDING.
70c an hour. 2715 Irving Park-rd. Call between 2 p. m. and 4 p. m.

LABORERS — Coal hikers; full-part time; can earn over $50 wk. 1545 S. Cicero.

LATHE HANDS
Experienced on engine lathe; 100% defense work; good wages, overtime. Apply week days 8 a. m. to 6 p. m., Saturdays 8 to 12 noon, Sunday 10 to 12 a. m.
KLEIN FILTER & MFG. CO.
1225 SCHOOL-ST.

LATHE OPERATORS
with exp. South side shop. Overtime. Midway 2205.

LATHE hands and machinists—Defense plant; top wages.
CAMERA CORP. OF AMERICA.
844 W. ADAMS. HAY. 4647.

LATHE HANDS—GRINDER HANDS.
MARTIN MACHINE & TOOL CO.
925 W. NORTH-AV.

LATHE operators—Minimum 6 mos. experience. Dalkin Co., 3232 N. Kilpatrick.

LAUNDRY HELP.
Colored; all types of work.
Apply timekeeper's office.
Edgewater Beach Hotel, 5349 Sheridan.

LAUNDRY routeman—Experienced; draft exempt; excellent established route open. King's Laundry, 2215 Madison.

LAUNDRY help—Packers and sorters; no exp. nec.; opportunity for boys over 16; high wages. 759 S. Cicero-avenue.

LAUNDRY WRINGER MAN, packers, sorters; highest wages. ARCHER LAUNDRY. 3867 ARCHER.

LAUNDRY washman—5 days, 44 hours; gd. pay. Rainbow Ldry., 4307 W. Division.

LEADING
CHICAGO
Manufacturer

Engaged 100% in critical war material program needs

Machine Shop Foremen
Asst. Chief Inspector
Precision Inspectors
Tool Inspectors
Job Set-Up Men

Only A-1 men need apply if you are not now engaged at your fullest extent of your skill in war work

Address D F 544, Tribune

HELP WANTED—MEN.
Professions and Trades.

If You Are a
MACHINIST
who can set up
your own machine
here's a wonderful
opening

The Dodge Chicago Plant is offering to skilled machinists positions at highest rates now, with every opportunity for upgrading. The plant is brand new, with every provision for comfort and efficiency. The organization being built has plenty of room for advancement. This is more than a job—it's a future.

Certificate of availability will be necessary, of course. To save time, bring your birth certificate or citizenship papers. Employment office open daily except Sunday from 7 a. m. to 7 p. m.

If you are unable to come in, drop us a line for application. We will then arrange for a personal interview in your offtime.

DODGE
CHICAGO
PLANT

DIVISION OF
CHRYSLER CORP.

7401 S. Cicero-av.

LAUNDRY HELP
Colored. No exp. nec. Will train. Sorters, packers, wash men. Good pay. American Laundry, 925 S. California.

LAYOUT AND DESIGN
DRAFTSMAN
Permanent position for competent man with old established AAA-1 manufacturer located in central Indiana.
Address H O 14, Tribune

LINEN SUPPLY
men for steady work in clean plant; good pay. Near Chicago-avenue L and surface. 849 N. Franklin.

LOFTSMEN
FOR
AIRCRAFT

See J. L. Overholt at the Hotel La Salle Sunday, July 18, from 1 to 4 p. m.
If you are not able to come personally, write us direct, giving full infomation on qualifications.
Persons engaged at their highest skill in war work will not be considered.

INTERSTATE AIRCRAFT
AND ENGINEERING CORP.
DE KALB, ILL.

LUMBER HANDLERS.
APPLY 2301 N. RACINE-AV.

MACHINE
OPERATORS
Experienced or
Trainees

Lathe, Grinders, and All Types of Gear Cutters
Laborers Needed Also

100% WAR WORK.
E FLAG PLANT.

Illinois Gear &
Machine Co.
2108 N. NATCHEZ.
NORTHWEST SIDE. 6500 WEST.

MACHINE SHOP
FOREMAN WANTED
We are looking for a man with broad experience in modern machine shop practices who can handle men, understands rate setting and costs. Such a man is assured a real post-war job with an old, well established concern in Ohio. References will be required.
Address H 145, Tribune.

MACHINE ADJUSTER
for rapomatic wrapping machine; steady employment for experienced man; $1.50 per hour; chance for advancement. Address H N 17, Tribune.

MACHINE SHOP HELP
Plant doing 100% war work, needs men for machine shop work. Exp. desirable but not nec. Excel. working cond. Paymaster Corp., 754 W. Lexington.

MACHINE DESIGNER
For special machinery.
CAMERON CAN MACHY. CO.
240 N. Ashland-av.

MACHINE hand — Tool room experience; war work exclusively; overtime; excellent opportunity post war. 2911 W. Carroll.

HELP WANTED—MEN.
Professions and Trades.

MACHINE
OPERATORS
Engine Lathe
Turret Lathe
Milling Machine
Boring Mill
Vertical
and
Horizontal
Gear Cutting
Machines
Grinders
Internal and External

D. O. JAMES
MFG. CO.
1140 W. MONROE-ST.

Machine Operators
Experienced on Cincinnati and Milwaukee milling machines.

Machine Repair Men
Machine Assemblers
Inspectors
Scrapers

Top wages; plenty of overtime. 100% defense work with post-war future assured. Life and disability insurance, paid vacation.

240 N. ASHLAND-AV.

Machinists and
Mechanic, A1
IMPORTANT
GOVERNMENT WORK.
TOP WAGES
PLENTY OF OVERTIME
A. B. T. Mfg. Corp.
715 N. Kedzie-Av.
OR TEL. VAN BUREN 3440.
MR. PATZER.

MACHINISTS
All Around—Also
Tool and Die Makers
DAY WORK.
60 hour week. Time and ¼ over 40 hours. Good working conditions.
STANDARD CAP & SEAL.
1200 Fullerton-av.

MACHINISTS
BENCH WORK AND
AUTOMOTIVE EXPERIENCE.
ESSENTIAL INDUSTRY
UP-TO-DATE MACHINE SHOP.
TOP WAGES. IDEAL CONDITIONS.
GREYHOUND
570 E. 34th-Place

MACHINIST
to do semi-precision assembling; 100% war work; steady position, good pay; day and night shift.
Apply Employment Dept.
Joseph Weidenhoff, Inc.
4348 W. Roosevelt-rd.

2 MACHINISTS
Experienced; excellent working conditions; new plant; 100% war work; $1.25 per hour plus overtime to the right men. Electronic Mechanics, Inc., 1917 N. Springfield-av., or call Albany 4310 for appointment.

MACHINISTS—All around, highly skilled, drill jigs, fixtures, and precision manufacturing; day or night work; 54 hours weekly. Steady work guaranteed for good men. N. R. K. Mfg. and Engineering Co., 5644 N. Western-avenue.

MACHINISTS—Engine lathe, milling machine and drill press operators; millwright helpers and assemblers; defense work; 58 hr. wk. Johnson Fan & Blower Corp., 1319 W. Lake-st.

MACHINISTS—We will teach precision tool work on lathes, mills and grinders to mechanically minded young men; excel. oppor.; defense work. Hay. 3710.

MACHINIST—Pref. 1 with some exp. making tools and maintaining electric motors; full or part time; day work; state exp., wages. Address C K 457, Tribune.

MACHINIST—All around for small shop. Able to use own initiative. Industrial Tool Equipment, 3430 N. Ravenswood.

MACHINIST — With some exp. on lathe, shaper, and milling machines. Tools, Inc., 4019 W. Lake.

Maintenance
Electrician
Foreman

Old established steel products company now engaged in War Work wants aggressive leader to direct electrical maintenance. A. C. and D. C. equipment. Permanent post-war connection.

Address
D F 548, Tribune

MAINTENANCE MAN
To work in large southside dry cleaning plant; steady work; good starting salary; men familiar with dry cleaning and laundry equipment preferred. The Michigan Cleaners, 1339 W. 63d. Normal 5400.

MAINTENANCE men (2) — Experienced electrical, plumbing, carpentry, masonry work. 2014 W. North-av.

[Continued on following page.]

HELP WANTED—MEN.

[Continued from preceding page.]

Professions and Trades.

MAINTENANCE ELECTRICIAN

Must know motor and light circuits. 100% war production plant.

J. P. Seeburg Corp.
852 Blackhawk-st.
1 block west of Halsted-st.

MAINTENANCE man with welding exp. [acetylene-oxygen]; 100% defense work; time and ½ for overtime; 48 hrs. and up a week. Jernberg Forging Co., 4052 Princeton-avenue. Boul. 4919.

Male Coach Cleaners

White or colored; no experience necessary.
C. & W. I. R. R. CO.
APPLY 448 W. 51ST-STREET.

MAN—With engineering or mechanical background for service and contact work in Chicago by firm manufacturing industrial temperature instruments. 100% war work now; well established firm; continues after war. H. O. TRERICE CO., 512 N. La Salle-st.

MAN WANTED—To run locker plant; must be able to cut meat, cure meat, render lard and slaughter. Must know how to take care of ice machine and lockers. References and apply in person. McLain's Locker Plant, Warren, Ill.

MARKER and sorter in dry cleaning plant —Splendid opportunity. Cavanna Cleaners. 3501 N. Ashland.

Mechanical Draftsman

Manufacturer whose standard mechanical and electrical products are used 100% for defense, offers permanent position to a man with some drafting exp. to assist in designing and developing new products to be used now and after the war. Young man, 4F, with some college training preferable; neatness and accuracy in work are essential; knowledge of machine shop practice desirable but not necessary. Apply in person, by letter, or phone us at Superior 5168.
McDONNELL & MILLER,
361 W. SUPERIOR-ST.

MECHANICS
AND HELPERS
FOR ALL-ROUND REPAIRS.
ESSENTIAL INDUSTRY.
UP-TO-DATE GARAGE.
TOP WAGES. IDEAL CONDITIONS.
GREYHOUND
570 E. 34th-Place

Mechanical Engineer

Seasoned shop executive to develop production tools and methods in defense plant producing and machining small alloy castings. 60 miles from Chicago. Post-war possibilities exceptional. Submit complete record of training, experience and expected salary. All applications treated confidentially.
Address C M 398. Tribune.

MECHANICS

Thoroughly experienced on Ford, Mercury, and Lincoln cars; must be good; guarantee $65 week; earnings up to $90 weekly possible. Apply Ford Dealers, Park Ridge, Ill. Phone Park Ridge 1661.

MECHANICS

Top wages for experienced men. Bench assembly work. Ideal working conditions, excellent opportunities. Can earn up to $75 per week. Essential industry.
APPLY 1900 S. STATE-ST.

MECHANICAL ENGINEER
for refrigeration and air conditioning development; practical application and technical experience desirable; opportunity for right man. Write, stating qualifications, draft status, and salary desired.
Address H O 10, Tribune.

MECHANICS. 2—2 assembly men, good wages, steady work. Capitol Auto Service, 5345 Cottage Grove.

MEN
100%
War Work

For Positions as
Truckers
Loaders
Installers
Assemblers
Stockmen
Checkers
and other semi-skilled jobs Positions are available in Clearing district (6500 south and 2 blks. west of Cicero) at attractive rate of pay and overtime.
Bring proof of citizenship.
THE HALLICRAFTERS CO.
6540 S. Lavergne

MEN
For War Work In Steel Plant
48 Hour Week

For 6 day shift work.
High rates of pay.
Advancement possibilities.
Bring birth certificate and certificate of availability.
Do not apply if now employed in war work.
APPLICATIONS RECEIVED 9 A. M. TO 4 P. M. DAILY EXCEPT SUNDAY
Wisconsin Steel Wks.
2701 E. 106th-st.
1 blk. East of Torrence-av.

MEN WANTED

with some machine shop experience for drill press and all around work.
"PROMOTIONAL PLAN"
Ideal working conditions.
100% defense plant.
STIGER PRECISION PRODUCTS, INC.
4616 W. 20TH-ST., CICERO

MEN
ENGINE LATHE HANDS
MILLING MACH. HANDS
MACHINE SHOP HELPERS
ASSEMBLERS
ALSO
inexperienced men to be trained as milling machine and lathe hands.
APPLY
HANNIFIN MFG. CO.
621 S. KOLMAR.

MEN
for factory work; 48 hours per week; begin at 70c per hour. Permanent jobs and advancement for right men.
Adams & Elting Co.
1834 S. CANAL

MEN
for day and night; one first class circular form tool grinder hand; one centerless grinder operator; one cylindrical grinder operator; best working conditions; plenty overtime; highest wages.
Anderson-Quigley Corp.
2329 NELSON. BUC. 3417.

HELP WANTED—MEN.

Professions and Trades.

MEN WANTED FOR WAR WORK

West and Northwest Side Plants

We need skilled men in the following occupations:

Detail Makers
Test Set Makers
Test Set Repair Men
Electrical Testers

Also men with some experience or training on the following machines:

Punch Press
Turret Lathe
Milling Machine
Profiling Machine
Hand and Automatic Screw Machine
Drill Press

There are additional openings for:

Assemblers
Stock Selectors
Helpers—Janitors
Truckers—Sorters
Laborers—Packers
Material Handlers
Spot Welders
Bench Hands
Box Makers
Watchmen
Wiremen

Interviewing daily from 8:15 a. m. to 5 p. m. at 2060 N. Kolmar-av. and at 23d-pl. and Cicero-av. as follows: Sunday, 10 a. m. to 2 p. m.; Monday thru Saturday, 8 a. m. to 7 p. m.

Western Electric Co., Inc.

MEN
for Production Warehouse and Shipping Departments in Essential Industry

We have both permanent and vacation jobs open. Starting rate 69c per hour. Time and one-half for overtime and 10% bonus for night work.
Surface Lines to Our Door
UNIFORMS FURNISHED & LAUNDERED WITHOUT CHARGE IN ALL PRODUCTION DEPARTMENTS.
STATEMENT OF AVAILABILITY REQUIRED IF PREVIOUSLY EMPLOYED IN ESSENTIAL WAR WORK.
CAMPBELL SOUP CO.
CENTRAL DIVISION
2550 W. 35th-st.

MEN
Experienced
Inexperienced
AUTOMATIC SCREW MACHINE OPERATORS
DRILL PRESS OPERATORS
LABORERS
Apply
ARNOLD SCHWINN CO.
1718 N. KILDARE.

MEN
100 Per Cent War Work
Husky Men
for the following positions:
CARPENTERS
TRUCKERS
LOADERS
ASSEMBLERS
AND GEN'L LABOR
These jobs are in the Clearing district. Wages above average, plus overtime. Apply at
2605 S. Indiana-av.
or 6540 S. Lavergne

MEN
for
FACTORY WORK
Essential Industry
Phoenix Metal Cap Co.
2444 W. 16th-st.

MEN—(6)
to learn permanent mold casting in aluminum foundry. We will train unskilled help. Permanent work with new organization offering potential advancement. If now employed in essential war industry, do not apply. Call between 8:30 a. m. and 5:30 p. m. See Mr. Wack.
Borg's Metals Division,
400 E. Ohio.

MEN—For general factory work in defense plant; steady and overtime. Apply Burton Dixie Corp., 1205 W. Cermak-rd.

HELP WANTED—MEN.

Professions and Trades.

MEN
No Experience Necessary

Large war production plant has openings for 75 men in the following positions:

STOCK MEN
TRUCKERS
LABORERS
SHIPPING ROOM MEN
BENCH HANDS
ASSEMBLERS

Centrally located plant, which is convenient to all forms of transportation, offers regular union wage increases, liberal vacation plan, excellent working conditions, group life insurance, and hospitalization plans.

EMPLOYMENT OFFICE open daily, including Saturday, from 8:15 a. m. to 5:00 p. m.
APPLY
AUTOMATIC ELECTRIC COMPANY
1019 West Van Buren-st.

MEN!
500 DEFENSE JOBS NOW OPEN
400
Unskilled Labor Openings
Minimum Wages for Inexperienced Men to Start—
$40.56 for 48 hr. wk.

Opportunities also available for brick masons, brick mason's helpers, machinists, welders, riggers, etc. at attractive rates

If you are not already employed in a defense industry investigate these opportunities at once by calling at our Employment Office for an interview
CARNEGIE, ILL. STEEL CORP.
2d and Virginia-st.
Gary, Ind.
INTERVIEWS EVERY DAY.
8 A. M.-5 P. M., EXCEPT SUNDAY.
OR CONTACT
The U. S. Employment Serv.
25 E. 6th-av.
Gary, Ind.

METAL SPINNERS—American Metal Craft Co., 2144 N. Western. Bruns. 8821.

Middle Aged Men

Packing light articles in cartons. Experience not necessary. Good working conditions; time and one-half after 40 hours.
American Colortype Co.
240 E. ONTARIO-ST.

MOLDERS
MALLEABLE SQUEEZER PLATE ON PRODUCTION.
100% WAR WORK
Ill. Malleable Iron Co.
2832 N. Paulina-st.

MOLDER
Iron floor molder to make tuyeres, bash plates, etc. STEADY WORK. All war production. AFL.
Smeeth Harwood Co., 2401 W. Cermak.

MOLDER-MACHINE.
Expd. in brass and aluminum.
4021 W. KINZIE-ST.

OFFSET PRESSMEN
for color work and black and white. Must be expd. Address D J 197, Tribune.

Old Established Manufacturer
with Post-War Program
Needs
Assistant Chief Inspectors

If you are experienced in the use of precision gauges and fixtures and can qualify as a supervisor.
Address D F 550, Tribune

Opaquers and Strippers
For work on film negatives in offset plant. Address C M 573, Tribune.

OPTICAL edger, mounter and dispenser—$60 per week; steady work. Allis Optical Company, Milwaukee 14, Wisconsin.

ORDERLY—WHITE
Immed. opening in S. S. home for aged; good pay and full maintenance; nice surroundings. Apply in person, 5535 Ellis.

ORDERLIES—Expd.; $90 and meals. Presbyterian Hospital, 1753 W. Congress.

PAINT SPRAYER
Must have experience; defense work; good pay. Apply 4118 W. Lake-st.

PAINTERS—Inside, outside; also spray men; open shop. Williams, Hay. 1245.

PAINTERS—Outside bungalow work; union scale; south side. Plaza 1377.

HELP WANTED—MEN.

Professions and Trades.

PAINTER (Spray)

With experience in use of spray gun.
Pressed Steel Car Co., Inc.
136th-st. and Brandon-av.,
Hegewisch Station, Chicago

PAINT SPRAYER.
Day work; 50 hour week; good pay.
OVERLAND ELECTRIC CO.
4858 W. Lake-st.

PAINTERS—Experienced stage and ladder work; must be union. Keystone 3474.

PAPER
Sheeting Machine Oper.
Hamblet machine; prefer expd. man; if have some exp. we will teach you; excel. working conds.; liberal pay. W. A. Johns Paper Co., 2201 S. Union-av.

Paper Box Factory Help
Experienced quad stayer setter for steady work in set-up box plant; good wages, vacation with pay.
BEST PAPER BOX CO.
2021 W. Willow-st. Brunswick 7380.

PAPER CUTTER
Draft exempt; essential war work; steady; plenty of overtime at time and ½. If you can jog paper, we will teach you to cut. Redson Rice Corp., 111 N. Wacker, corner Washington.
Come in Saturday or Monday morning.

PAPER CUTTER.
Steady year round work; good pay; some overtime; medium size plant.
KUPFER PRINTING CO.
501 S. JEFFERSON. HAR. 4848.

PAPER hanger and painter; union; south side; must be good. Commodore 1481.

PHOTO RETOUCHER
Experienced air brush man who can handle all types of black and white retouching. Also color work. Good salary and overtime for the right man. State age, experience and give references.
Address C K 269. Tribune.

PHOTO-ENGRAVING
An old, established, progressive firm needs a production man. Also a cost or billing man. Exp. desirable. Give draft status and complete information.
Address D F 572, Tribune.

PHOTOGRAPHIC assistant—In darkroom of commercial plant. Experienced in enlarging and printing also part time workers. This is interesting, essential and permanent work. Apply 14 N. Michigan. Room 301.

PHOTOGRAPHER
Assistant for war research organization. Opportunity to learn color photography. Armour Research Foundation, 35 W. 33d.

PHONOGRAPH MECHANIC wanted for Wurlitzer, Seeburg, Rockola. Write or call in person. Turner Phonograph Co., 3033 Locust-st., St. Louis, Mo.

PLATERS
PLATERS' HELPERS
Polishers and Buffers
COLORED OR WHITE
EXPERIENCED OR INEXPERIENCED.
Job Shop Plating Plant
Will train for war work.
Good opportunity to learn trade.
GRUNWALD PLATING
2559 W. 21ST-ST.

PLATERS
AND PLATER'S HELPERS
Also general factory help; no experience necessary. Essential war work.
Keystone, 4329 W. Kinzie-st.

Plater-Plater's Helper
Exp. on silver for job shop. Steady work. Gd. pay. Address C K 340, Tribune.

POLISHERS and buffers—Vesta Plating Works, 2214 W. 35th-st.

Precision Cylindrical Grinder Hand
External and Internal Toolroom Work. Must be topnotch A-A-A-1 man.
APPLY AT ONCE.
2931-33 N. Pulaski

PRESSERS
Men's garments; essential industry; high wages; plenty hours. Sanitary Cleaners, 2649 Sheffield-av. Bittersweet 4200.

PRESSERS
for dry cleaning plant; plenty of overtime; good wages. 2807 Montrose.

PRESSER—Experienced; steady job; $1 per hr.; come ready to work. De Mir Cleaners, 1387 Ellenwood-av. Des Plaines, Ill.

PRESSER—Experienced, good pay, steady. 140 W. VAN BUREN.

PRESSER—On Hoffman machine. 3135 S. Morgan-st. Yards 2824.

PRESSMAN—Miehle vertical and Kluge units. Room 586, Pure Oil Building.

PRESSMAN and feeders—Exp. Harris S-1 automatic letter press; pressman, $1.42½ per hr., feeders 80c hr.; steady; 40 hrs. wk. Greenwood Co., 710 Federal-street.

PRINCIPAL—Lisle Public school, Lisle, Ill.; state qualifications. Address W. P. Frye, clerk, for appointment.

PRINTERS—2 men for Los Angeles. Medium size open shop. One Horizontal and Vertical Pressman for quality color work. One experienced make-up and lock-up man. State experience and salary. Address H O 17, Tribune.

PRINTING.
Colt feeders; day work; $1 per hour. Miller Simplex operator; night work; top pay. The Schenker Co., 1040 Fullerton-av., Div. 1065.

PRINTER, check—Experienced, to assist foreman in imprinting dept. Steady work and overtime. Good pay.
ADDRESS C M 542, TRIBUNE.

PRINTER—Experienced on loose leaf forms; excellent working conditions; medium size shop. Cadwallader & Johnson, 223 W. Erie. Superior 6014.

PRINTING PRESSMEN
Folding carton work on Miehle presses. Good pay and overtime. 813 N. Franklin.

PRODUCT DESIGNER
EXPERIENCED
TOOL DESIGNER
and
METHODS MAN
EXPERIENCED

Excellent opportunity for high grade men with prominent north side mfg. of portable electric tools. We are engaged 100% in war production of our regular products. Availability and birth certificate required. Good starting salaries and good future prospects. Write, giving full details and phone number.
Address J D 192, Tribune

PUNCH PRESS OPERATORS
WAR WORK
DAYS
Steady with Overtime
429 W. SUPERIOR, 1ST FLR.

PUNCH PRESS OPERATORS — See Mr. Jones. 2300 Warren-boulevard.

Radio
Assemblers-Solderers
Steady; light work; any age; high pay. Soldering exper. necessary. Our business done on priority only. Phone Calumet 8383 or come to Monarch Prods., 4th flr. 2249 S. Calumet.

RADIO or electrical repair men—Mechanically inclined for work in war plant to maintain electric welders. Motor Master Products Corp., 1800 Winnemac.

RADIO service man—Auto exp., managing abil.; perm.; sal. open. Inter. afternoons. 666 N. La Salle. Del. 3675.

RADIO service man; full or part time; good working conditions. South East Radio, 1130 E. 63d-st.

RADIO Man—For home and auto radio. Shop work. Good pay. 2835 W. Harrison.

REFRIGERATION service man—Fully experienced on household and commercial refrigeration for South Bend territory. For interview contact MR. REECE, BELMONT 1000.

Railway Mail Handlers
Baggage men; no exp. nec.; steady wk.; 21 to 50; 48 hr. wk.; $5.20 day start; overtime 1½; raise as you learn; essential. Employment office, Union station. Please bring Social Security card.
516 W. JACKSON

REFRIGERATOR SERVICE MAN
for position with Refrigeration Controls manufacturer; technical training helpful; opportunity for gaining experience and advancement. Write, stating qualifications, draft status, and salary desired.
Address H N 50, Tribune.

REFRIGERATOR REPAIR MAN.
4912 W. MADISON-ST.

SHEET metal man—All around. Apply 5636 S. Halsted-st.

HELP WANTED—MEN.

Professions and Trades.

ROLLING MILL HELPERS

Men accustomed to heavy work needed as helpers in a brass and other nonferrous metals rolling mill engaged in 100% War work.

Interviewing Daily
Sunday, 10 a. m. to 2 p. m.
Monday thru Saturday, 8 a. m. to 7 p. m.
APPLY
Western Electric Co., Inc.
23d-place and Cicero-av.

SAND BLASTER—Experienced on motor truck bodies, tanks, and steel castings. Jacob Press Sons, 3320 Normal-av.

SAW HAND
to operate smooth saw. Attractive rates; plenty overtime. 100% war work.
GENERAL LAMINATED PRODUCTS, INC., 2857 S. HALSTED.

SCORERS for paper box factory—Expd. Einbund Bros. Paper Box, 221 E. 26th.

SCREW MACHINE
Our expansion requires extra help. Operators and set-up men on hand screw machines. Top wages, good conditions—100% war work with fine post-war possibilities. Phone Seeley 7460.

SCREW machine operator—Expd.; on Cleveland automatic; night work. Robert Bobins & Co., 2846 W. North-av.

SETUP MEN
FOR
DRILL PRESSES
MILLING MACHINES
All shifts available.
All must be experienced; 50 yr. old company now doing war work; bring proof citizenship.
Internat'l Register Co.
2620 W. WASHINGTON

SET-UP MEN
Hand screw machines; top wages; 55 hrs.; days and nights; 100% war work. Wilson Industries, Inc., 551 W. Lake.

Sheet Metal Worker
with exp. in factory maintenance. Top pay for this job. Apply Sun., 9 a. m. to 4 p. m., week days 3 to 6 p. m. 5324 S. Federal.

Shipping Room Helpers
Strong, reliable men or boys; steady work in 100% war plant; top wages and overtime; chance for advancement. Master Finishers, Inc., 2427 S. Prairie.

SHIPPING CLERK
Prefer man with folding carton exp.; ex. opportunity. Address D F 86, Tribune.

SHIPPING clerk—Experienced in shipping furniture to all parts of the country; very good opportunity; war contracts. Address C F 489, Tribune.

SHIPPING clerk and stock man—Familiar with transformer material; $150 month. 2614 W. NORTH-AV.

SHIPPING CLERK—Experienced in packing china and glass. Bellette, 114 W. Kinzie.

Shoe Workers
Sole cutters on Beam machine, expd. with Walker dies. J. P. Smith Shoe Co., 671 N. Sangamon.

SHOEMAKER wanted—Also take charge of shop; steady work; good pay.
JESSIE'S, 82 W. HARRISON.

Shop Production Clerks
Schedule work to production machines. Good working conditions. Steady work. 6 day week. Opportunity for advancement. Consideration for more pay every 90 days for first year. Call at Personnel Dept. of
TAYLOR FORGE & PIPE WORKS,
1409 S. Cicero-av.

SKIP tracer to work evenings and Saturday afternoons. Oakland 6153.

SPOTTERS — For silks and gray goods; steady employment, pleasant conditions. Society Cleaners & Dyers, 2535 N. Western-av.

SPOT-WELDERS—Must be first class.
UNITED SPECIALTIES CO.,
9705 COTTAGE GROVE-AV.

SPRAY PAINTERS.
for an essential industry; exp. on lacquer and enamel finishers on wood; 80c per hour. Hand sanders and spray room helpers, $65 per hours; steady work; 49 hours per week, time and ½ for over 40 hours. Parkholme Display Co., 606 S. Independence-blvd.

SPRAY men—Experienced, for night work. Good wages. Apply 4711 W. Lake-street.

Stationary Engineer
Licensed—Draft Exempt
TO OPERATE HEATING AND REFRIGERATING PLANT FOR NEAR LOOP BLDG. PERMANENT POSITION WITH OLD TIME ORGANIZATION. IN REPLY STATE AGE, EXPERIENCE, AND REFERENCES.
ADDRESS D F 472, TRIBUNE.

STEADY POSITIONS
Great Lakes Carbon Corp.
2701 E. 114TH-ST.
Will employ a number of men for plant operation; if you are not at present employed in defense work apply between 8:30 a. m.-4:30 p. m. Exp. around machinery is valuable but not nec.; positions will be steady and chances for advancement are excellent.

STEAM fitters [2]—To install steam or hot water plants. Must have tools. Address D F 538, Tribune.

Steel Rule Die Makers
To work night shift, full time or part time; loop; highest pay. State 7060.

STOCK AND SHIPPING CLERKS.
2 strong men to work for distributor of nationally known products; permanent position if you qualify; pleasant working conditions; time and ½ overtime. State age, draft classification, and salary expected. Address D F 583, Tribune.

Stockman-Receiv. Clerk
Excellent opportunity for wide awake man in essential industry. Some knowledge of paper required. State experience, age, draft status, and salary expected.
ADDRESS D F 128, TRIBUNE.

Stock Clerk-Shipping Clerk
Opport. for 2 men to take charge of shipping rm. and stockrm.; perm. positions; good pay; excel. working conds. Apply Guard-It Mfg. Co., 615 N. Aberdeen

STOCK CLERK
Experienced with yard goods; some hand cutting; steady job.
W. M. WELCH MFG. CO.,
1515 SEDGWICK.

STOKER REPAIR MAN.
4912 MADISON-ST.

STOVE MOUNTER
ASSEMBLY LINE
PUNCH PRESS OPERS.
ENAMEL WORKERS
steady work,
good wages, overtime.
CROWN STOVE WORK
4627 W. 12TH-PL.
CICERO, ILL.

STRUCTURAL STEEL SHOP FOREMAN
A man thoroly experienced in plate and sheet iron, heavy structural welding operations, and such. A man can have a job offering even greater possibilities post-war than now with an old established manufacturer. References required as to ability and character.
Address H 444, Tribune.

SUPERVISORS
Experienced, to handle electrical and mechanical inspections on small parts. Must understand blueprints.
SOLAR MFG. CORP.
4501 S. WESTERN-BLVD.

SUPERVISORS
Experienced, for stockroom, handling small parts and processed stock.
SOLAR MFG. CORP.
4501 S. WESTERN-BLVD.

HELP WANTED—MEN.

Professions and Trades.

SUPERVISOR
Man to take complete charge of second operation work in small defense plant; must be experienced on precision tapping; this is an exceptional opportunity for the right man. Address C M 491, Tribune.

SURFACE GRINDERS ON GAGE WORK—HIGHEST RATES AND BONUS; ALL NEW EQUIPMENT; NEW, CLEAN SHOP; HIGH PRECISION WORK.
METRO TOOL & GAGE CO.
4240 PETERSON-AV.

SURFACE grinder, hand—First class; cylindrical grinder, hands; tool makers and machine operators; highest wages paid; 58 hours per week.
Address C M 410, Tribune.

TAILOR bushelman — Good all around; steady; top wages for right man.
CHESLER, 1535 E. 67th-st.

Thomson Press Opers.
Gordon Press Opers.
War work. Steady. Start 70c—bonus for nights. Overtime, increases.
1504 W. Carroll-av.

THOMPSON Press Feeder—Must be able to do own make-ready. Full or part time. Calumet 3939.

Tin Can Machinists
Die Makers
Also operators for slitters, presses.
Good Wages
Excellent Transportation
SHERWIN-WILLIAMS CO.
115TH-ST. AND COTTAGE GROVE-AV.

TIRE REPAIR
for army tires. Several experd. tire men, capable of earning $50 wk. or more; also few beginners. 3600 S. Morgan.

TOOL ROOM MEN

West and Northwest Side Plants

We have openings for high grade toolroom men in the following occupations. Excellent working conditions. Well equipped shop. Good pay and overtime.

Diemakers
Toolmakers
Lathe Operators
Surface Grinders
Universal Grinders
Milling Machine Operators
Tool Inspectors
Gage Inspectors

Interviewing daily from 8:15 a. m. to 5 p. m. at 2060 N. Kolmar-av. and at 23d-pl. and Cicero-av. as follows: Sunday, 10 a. m. to 2 p. m.; Monday thru Saturday, 8 a. m. to 7 p. m.

Western Electric Co., Inc.

TOOL—DIE
and
GAGE MAKERS
40 MEN
Ideal working conditions and trans.
DAYS OR NIGHTS
Up to 63 hrs. per week.
R. KRASBERG & SONS MFG.
2501 W. HOMER-ST.

Tool, Die, Jig, and Fixture Makers
If you are now employed in war production, do not apply.
Employment Office
J. P. SEEBURG CORP.
852 W. BLACKHAWK-ST.
[1 block west of Halsted.]

TOOL MAKERS
Must be fully experienced, able to do close and accurate work; 100% war work. Apply in writing, giving full details, and interview will be arranged. Those now employed at their highest skill in war work need not apply.
JOHN OSTER MANUFACTURING CO. OF ILL.,
Genoa, De Kalb County, Illinois.

TOOL AND DIE MAKER
MODEL MAKER
Work near your home in model 100% war plant. At least 48 hour week; time and one-half over 40 hours; day shift work; good working conditions; bring birth certificate or naturalization papers.
Cook Electric Company
2701 N. SOUTHPORT.

Tool-Die and Jig Makers
Hand Screw Mach. Opers.
EXCELLENT PAY, PLENTY OVERTIME, FINE WORKING CONDITIONS. 100% URGENT DEFENSE WORK. APPLY DAILY, 9-5; SUNDAY, 9-12. Monroe Acme Co., 215 N. Aberdeen.

TOOL MAKERS
We offer fine opportunity to men who know their tools. Lathe hands, grinders, and all around tool makers; top wages; doing 100% war work; responsible firm. PHONE SEELEY 7460.

TOOLMAKERS
OR DIE SINKERS
to help us make plastic molds; top salary. Chicago Coil Co., 101 S. Wells.

TOOL AND DIE MAKERS
Top wages and steady positions for first class men; work 58 hrs. per week on defense work; day shift. Apply PAYMASTER CORP., 754 W. Lexington-st.

TOOL AND DIE MAKERS
Triplex Corp. of America
2403 N. Oakley

TOOL AND DIE MAKERS
Excellent working conditoins; draft exempt war work; day or night.
BADGER TOOL AND MFG. CO.,
1501 W. Polk-st. Day or eve. Canal 5510.

TOOL and die makers—Exp.; top wages; steady work. Laramie Machine Works, 5229 W. Cermak, Cicero.

TOOL AND DIE MAKERS.
CALL CANAL 3800.

TRUCK MECHANIC.
Essential industry; 48 hour week.
For employment at 4800 S. Harlem-av.
THE PURE OIL COMPANY.
Call Mr. Hill, Berwyn 7700, July 19th.

TRUCK HELPERS
Scavenger exper. only; $7.50 per day. Apply 6:30 a. m., 3417 N. Western-av., 4545 Cott. Grove-av., or 400 N. Peoria.

TRUCK DRIVER
Must be expd. in handling high grade furniture. Reinken & Co., Superior 0951.

TRUCK mechanic — Steady employment; union rate of pay; near North Side. Holland Coal Co., Armitage 2105.

TRUCK mechanic—Also greaser; steady employment; union pay rate; near N. side. Holland Coal Co. Armitage 2105.

TRUCK and semi-drivers—City work; union scale; steady. V Seng Teaming Co., 526 W. Kinzie-st. See Mr. Townsend.

TRUCK washer—Nights; steady job; good pay; essential ind. Kedzie 4604.

UPHOLSTERY WORKERS
Upholsterers, Cutters, Trimmers, Springers, Cushion Makers, Cabinet Makers, and Finishers. Expd. on furniture for repair and new work. Stores and shops. UNION WAGES AND CONDITIONS. APPLY 610 S. ASHLAND-BLVD.

Varnish Mach. Operator
State experience; good opportunity for advancement; free life insurance; excellent working conds. Address C K 504, Tribune.

HELP WANTED—MEN.

Professions and Trades.

Upper Leather Cutters
EXPERIENCED
Permanent Position
WAR PLANT
Day or Night Shift
Sun Shoe Mfg. Co.
617 N. Aberdeen-st.
Phone Haymarket 4775

WANTED—Phonograph and pinball mechanic; must be expert; $75 per week. MORPLAY ARCADE, Macomb, Ill.

WAR WORK OPPORTUNITIES
for
MEN

Plant Conveniently Located on Northwest Side (1400 W., 2600 N.)
Intensive training and rapid advancement for qualified employees in the following occupations:

MACHINE OPER'TION
Grinding
Lathe
Milling
Profiling
Screw Mach.
GENERAL FACTORY
Assembly
Bench Work
Inspection
Wiring
Machine Repairs
MAINTENANCE
Laborers
Millwrights' Helpers
Porters
Shipping and Stock Rooms
Tool Crib Attendants
Packers
Stock Record Clerks

Many desirable employee privileges

Prompt interviews from 8 a. m. to 4:30 p. m. Monday through Saturday and to 8 p. m. on Tuesday. If now on full time war work do not apply.

TELETYPE CORP.
Employment Office
2600 Southport-av.

War Jobs with Long Range Opportunities
MEN AND BOYS
17 YEARS AND OVER

Are you looking for a good job with exceptional opportunity for steady employment after the war? Ryerson needs men for full time employment in work classified by the government as essential to the war effort.

Ryerson steel company has operated 6 days a week, every week in war and peace for over a hundred years. Experience is unnecessary. Excellent pay, with much overtime. If unable to accept full time job, part time work is available starting any convenient time and for any number of hours.

JOSEPH T. RYERSON & SON, INC.
16th and Rockwell-sts.
APPLY AT DOOR 3.

100% WAR PLANT NEEDS AT ONCE
Laborers
Machinists
Welders
Sand Blasters
Carpenter Helpers
Paint Sprayers
Crane Operators
Stock Clerks
No Experience Required
Earn While You Learn
Good wages, lots of overtime, building trailers.
C. R. Jahn Co.
3321 S. Pulaski-rd.

WASHER and greaser—Colored or white; good salary; 48 hr. wk. Approved Greasing Palace. 5601 N. Lincoln.

HELP WANTED—MEN.

Professions and Trades.

100% WAR WORK
Taylor Cylinder Division
A Division of the Cuneo Press Inc.
EXPERIENCED TURRET LATHE OPERATORS

48 hour week. Fine working conditions. Low cost meals in new cafeteria. Excellent transportation facilities.

MORNING OR AFTERNOON SHIFTS
Apply
Day or Night
for a Prompt and Courteous Interview
Employment Office
THE CUNEO PRESS, INC.
465 W. Cermak-rd.

100% WAR WORK
EXPERIENCED OPERATORS FOR
Lathe
Milling Machine
Hand Screw Machine
Drill Press
Also openings for inexperienced men and women as
Assemblers
Inspectors
Laborers
Good pay; overtime. Best of working conditions. Nights or days. Private lockers and showers. Air conditioned cafeteria.
Bastian, Blessing Co.
4201 W. Peterson-av.

100% WAR WORK
PACKERS
Experienced in wood crating. Good starting pay. Automatic increases.
MITCHELL MFG. CO.
2525 Clybourn-av. Lincoln 2806.

Work 60 hours be paid for 70 hours weekly
100% WAR INDUSTRY

Electricians $83.30 Week
Bullard Operators $79.80 Week
Helpers $61.60 Week
Inexperienced Help $48.30 Week

OPENINGS IN MANY OTHER CLASSIFICATIONS

APPLY EITHER PERSONALLY OR TEAR OUT THIS AND MAIL TO:
ELECTRO-MOTIVE DIV.
GENERAL MOTORS CORP.
LA GRANGE, ILL.
WE WILL CONTACT YOU
NAME ....
ADDRESS ....
TELEPHONE ....
DATE OF BIRTH..............................
NO. OF DEPENDENTS..............................
PRESENT EMPLOYMENT..

Employment office open 8 to 8, except Sunday
Saturday, 8 to 5
Take Bluebird or Chicago West Towns bus to the plant
ELECTRO-MOTIVE DIVISION
GENERAL MOTORS CORP.
"HOME OF THE STREAMLINERS"
La Grange, Ill.

[Continued on following page.]

HELP WANTED—MEN.

[Continued from preceding page.]

Professions and Trades.

WAR WORK
Oil Plant Compounders
Good pay and future.
Permanent position.
2429 S. Halsted. Cal. 5095

WAREHSE. man—Lite factory, draft deferred. Dewey E. Klein Co., 1725 W. Polk.

Washer and Simonizer
Liberal wages, plus bonus plan. Group insurance, etc. Can learn to be greaser and mechanic. Become firmly established now with growing firm. Ferguson Pontiac, 5815 W. North.

WASHING MACHINE REPAIR MAN. 4912 MADISON-ST.

WATCHMAKERS, ATTENTION
BE IN BUSINESS FOR YOURSELF.
If you are now employed in a trade shop, working in a store, or have small shop of your own, we can show you how you can earn more money with us. We do work for the jewelry trade from coast to coast and we can furnish you enough work to keep you plenty busy. Our proposition hires you as our contractor and we can show you where the remuneration will make it worth your while to put in either full or part time [as you wish].
CONTACT US TODAY.
Make an appt. by phoning us, Har. 3634. ROOM 504. 343 S. DEARBORN-ST.

WATCHMAKER—Good pay; steady work. Address D E 430, Tribune.

WELDERS
COMBINATION AND ARC
for sheet metal shop doing 100% war.
APEX METAL PRODUCTS CO.
1032 W. FULTON-ST.

WELDER—Must be good combination man; $50 per wk. and comm.; well equipped; South Side job shop; may sell interest. Sag. 4963, afternoons; Sou. 5160, eves.

WELDERS—War work, 48 hr. wk. Argo Summit Welding Co., 7732 W. 61st-pl.

Western Pacific Railroad
wants in California, Nevada, and Utah expd. telegraphers, station clerks, brakemen, oil burner fireman, yard clerks, dispatchers, expd. switchmen if not already employed in essential industry; must be physically qualified to perform duties. Apply Western Pacific Railroad, 105 West Adams-street, Chicago. Ran. 3562.

WHOLESALE FOODS
Essential; all around men; start 70c hr.; 40 hr. straight plus average 10 hrs. time and ½.
L. E. S. 5145 W. Lake, Austin 4408.

WOODWORKERS
Experienced hand turners, cabinet makers, shaper, and all around machine hands needed for high priority work. Can use a few with limited experience. Heyden Cabinet Works, 1323 W. Carroll-av.

WOODWORKERS
STOCK CUTTERS, TRIMMER HANDS, CRATERS. LEONARD PETERSON & CO., 1234 FULLERTON.

WOODWORKERS
Machine exper., helper, laborers, assemblers; 50 hrs. week. Butler Specialty Co., 3200 SOUTH CHICAGO-AV.

WOODWORKERS
or men with any mechanical background.
APPLY 4118 W. LAKE-ST.

WOODTURNERS — Variety lathe turning; steady work; good pay. Ph. Moh. 5123; or apply 637 W. Oak-st.

YOUNG MAN—To work in electric motor repair shop; opportunity to learn good trade. 633 Milwaukee-av.

ZINC etcher—Steady work; full time; good pay. Sat. and Sun. Address D J 83, Tribune.

Butlers, Chauffeurs, Housemen, Etc.

HOUSEMAN—Chicago North Side residence; permanent, Chicago year 'round; single, Scandanavian speaking man preferred, 40 to 50 years, sober and experienced; city or suburban reference; no other need apply; $100 month, board, room, and private bath. Buckingham 4527 for appt.

HOUSEMAN—Colored; easy work; good pay. 6527 Kimbark. Pla. 9792.

Farm and Garden Help.

SINGLE man for general farm work; nr. Rockford, Ill.; steady work and good home. Phone Durand, Ill., after 8 o'clock evenings. Ask operator to connect you with Fred Burkey, or address letter to Durand, Ill.

CARETAKER—Gardener; suburb; small estate; separate house, yard; good home for right cple. Address D E 413, Tribune.

DAIRY or farm hand—Within 100 mi. Chicago. Calumet 7118, 1811 Prairie-av.

Pharmacist.

Apprentice Pharmacist
Capable of selling Rx; salary $45 up. Phone for appointment, Mohawk 0133.

CLERK—ALL-ROUND MAN; EXPERD.; APPRENTICE OR ASSISTANT R. PH.; GOOD SALARY AND HRS.; STEADY. ADDRESS C M 467, TRIBUNE.

RELIEF man—R. Ph. assistant or apprentice. 2 nites a week. Butterfield 9722.

Clubs, Hotels, and Restaurants.

ASSISTANT RECEIVING CLERK.
Young man to assist in receiving room. 1400 Lake Shore-drive.

BAKER—Days; exp.; no Sundays; Wyman's Cafeteria, 721 N. Clark.

BAR BOY
Neat appearing man over 45 or class 4-F; experience not necessary. See Mr. Wrisley, 156 N. Wabash.

BAR PORTER
Steady; good wages and meals; no Sun. or holiday work. Eitel Field Bldg. Restaurant Corp., 135 S. Clark-st.

BAR PORTERS, BUS BOYS, DISHWASHERS, NIGHT PORTERS. Eitel Restaurant, 14 W. Randolph-st.

BAR porter—Exper.; wh. or col.; day work; no Sun.; gd. sal. and meals. Midland Lounge, 170 W. Adams.

BARBECUE cook—Exp.; apply after 5 p.m. Piccaninny Barbecue, 3801 W. Madison.

BARTENDER—Not over 45; hours 11 a.m. to 6 p.m.; off Sat. at 6 p.m. No Sun. or holidays. Charles Harrison Restr. and Railway Exchange Bar. Lobby of 80 E. Jackson. Web. 4723.

BARTENDER — Steady, sober, expd.; no floaters; gd. pay; hrs. 4 p.m. to 1 a.m. Ref. Congenial tavern, 4553 N. Ravenswd.

BARTENDER—Past middle age; south side; good pay; references. Give phone number. Address C K 459, Tribune.

BARTENDERS—Expd.; 6 days; $50; union. Crown Propeller Lounge, 870 E. 63d.

BARTENDER—Steady work. Good wages for reliable man. Call Vir. 9075.

BARTENDER—Elderly, easy work. Kaufman's, 2149 S. Halsted-st.

BELLBOY—Colored; will train young, inexperienced; $70 month; references required. Colonial Hotel, 6325 Kenwood.

BUS BOYS—WHITE
NIGHT SHIFT: 5 TO 1 A. M.
SEE MISS BITNER
FRED HARVEY
LUNCHROOM. UNION STATION.

BUS BOYS OR MEN
[illegible]

BUS BOY
[illegible]

CAFETERIA MAN, $5
[illegible]

CAPTAIN
For Old Heidelberg main dining room; good pay; pleasant working conditions; [illegible] Eitel Restaurant, 14 W. Randolph.

Cleaners Dishwashers
Harding's 68 W. Madison
SEE MR. ATWELL.

CLEANERS
[illegible]

CLERK
For maintenance records.
Apply Timekeeper's Office
Edgewater Beach Hotel
5349 Sheridan-road.

[illegible]

COLORED DISHWASHERS
[illegible]

[illegible]

HELP WANTED—MEN.

Clubs, Hotels, and Restaurants.

COOK AND PANTRY MAN
Very good pay.
Isbell's Restaurant, 940 Rush-st.

COOK, $45
6 days; meals; bonus; linen laundered. Experienced; steady.
RICKETT'S. 2727 N. CLARK.

COOKS—1ST OR 2D
Colored. Full or part time. Good wages; pleasant kitchen. Palm Grove Inn, 56th and Outer Drive.

Cooks—Steam Table—Broiler
APPLY CHEF.
HOTEL ATLANTIC. 328 S. CLARK.

COOK
Good wages and meals.
Eitel Restaurant. 14 W. Randolph.

COUNTER and grill man — Nights; best working conditions; references required. White Front Restaurant, 4323 W. North.

COUNTER MAN AND CARVER; EXPD. WEISBERG, 725 ROOSEVELT-RD.

COUNTER and grill men—2, small shop; top sal. 4804 W. North-av., Wiley's Grill.

COUNTER man—6 days; good salary. 7900 S. Western. Prospect 5666.

DISHWASHERS POT WASHERS
SEE MISS BITNER
FRED HARVEY
LUNCHROOM. UNION STATION.

DISHWASHERS—Experienced dish washing machine; $30 week. Barney's Market Club, 741 W. Randolph.

DISHWASHER — Colored; $25 wk. and meals; machine work. 731 W. 63d. Went. 0402.

DISHWASHER—FULL OR PART TIME; GOOD PAY, PLUS MEALS. ABBOTT HALL, 710 LAKE SHORE-DR.

DISHWASHER and Porter—Exp.; no Sun. or holidays; $24 plus meals. Maple Leaf, 53 W. Van Buren.

DISHWASHERS—7 to 4 or 11 to 8:30; top pay; no Sundays. Stevens Bldg. Restaurant, 8th floor, 17 N. State-street.

DISHWASHERS—Col.; $24 wk.; mls.; also wk.-ends. See chef. 4014 Milwaukee.

DISHWASHER wanted—Electric machine; exp. unnecessary. 1931 Wilson-av.

DISHWASHERS—Apply after 5 p.m. Piccaninny Barbecue, 3801 W. Madison.

DISHWASHERS—MACHINE, $70, ROOM AND BOARD. 4607 SHERIDAN-RD.

DISHWASHERS—$28 week. 1850 N. Harlem, Elmwood Park.

DISHWASHER—GOOD WAGES. No Sunday work. 1639 Belmont-av.

DISHWASHER—Exp.; $25 to start; 6 days. Gassen's Restaurant, 7701 S. Halsted.

DISHWASHER—$25 week, meals; no Sun. Call La Grange 8091.

FOUNTAIN MAN
High type hotel drug store operations. Fine opportunity for experienced man probably now employed; top salary. Applications in strictest confidence. Office of Lobby Drug Co., 155 N. Clark, Rm. 200.

FRY COOKS.
HOURS 5 P. M.-1 A. M.
FLANDER'S TEARM., 7501 EXCHANGE.

Gen. Restaurant Help
MANAGERS
CARVERS
COOKS
BUS BOYS
DISHWASHERS
Steady employment. Good salary and advancement in large West Side restaurant.
Madison Restaurant Co.
3950 W. MADISON-ST.

GRILL AND COUNTER MAN.
Good salary and bonus. Across from Belmont "L" station. 950 BELMONT.

GRILL MAN—OPEN KITCHEN; DRAFT EXEMPT; SOBER; RELIABLE; $40 START. 6705 STONY ISLAND.

GRILL-SANDWICH MAN.
ELFMAN'S. 38 W. RANDOLPH-ST.

HAMBURGER man—Days; $35 a week sober; Sunday off. 5842 Roosevelt-rd.

HANDY man—For tavern-restaurant. $100 mo. and rm. and board. 6343 Irving Park.

HOTEL clerk—Exp'd, middle aged, draft exempt; short hrs.; very gd. pay. Call Webster 7363 for appointment.

HOTEL CLERK—Must have thoro knowledge of daily transcript. Apply Planters Hotel, 19 N. Clark-st.

HOTEL CLERK—Middle aged; single; no exper. necessary. 818 W. Madison-st.

HOTEL ENGINEER—Small hotel; 6 days; $100 and rm. Address C M 494, Tribune.

HOTEL CLERK—Good pay; small suburban hotel. Address C K 411, Tribune.

HOTEL Clerk—Elderly man; room; salary. Princess Hotel, 339 S. Clark-street.

Housemen—Vacuum Man
White; to replace men who have gone into the service; good salary. Apply housekeeper, The Georgian Hotel, 422 Davis-st., Evanston. Greenleaf 4100.

HOUSEMAN
Apt. hotel, pleasant surroundings, exper. unnec., good trans., sal. $100 mo. Sheridan Surf Apts., 425 Surf-st. Bit. 7200.

HOUSEMAN, $95
Permanent; for near north side hotel. 444 St. James-pl. Div. 1100.

HOUSEMAN
White. Apply Passavant Hospital, 303 E. Superior-street.

HOUSEMAN
Sober; experience not necessary. Winnetka 211. North Shore Health Resort.

HOUSEMAN
WHITE OR COLORED, FOR APT. HOTEL. 5496 HYDE PARK-BLVD.

HOUSEMEN—WHITE
Imm. openings; exper. not necess.; full maint. Apply in person. 5535 Ellis.

HOUSEMAN, waiters—No experience necessary; no late work. Hotel Oak Manor, 211 N. Oak Park-avenue. Village 7400.

HOUSEMAN—Middle aged; sober; for light work, short hours; $15 per week and 2 room basement apartment. Sun. 0862.

HOUSEMAN painter — Good wages; year round work. Belair Hotel, 424 Diversey-parkway. Bittersweet 4000.

HOUSEMAN-Painter—For apt. hotel; steady; no Sundays or holidays. $150. 238 N. Pine. Mansfield 10124.

HOUSEMAN—White; private institution; salary plus rm. board, ldry.; vacation with pay at end of one yr. Wilmette 351.

HOUSEMAN-Painter—Hotel exp. good pay; ideal working condition. 6230 Dorchester-av.

HOUSEMAN—$125 plus tips to the right party. Apply 4941 Lake Park.

HOUSEMAN—Small hotel; 6 days; $90 mo. Haymarket 6969.

HOUSEMAN—Sober; good salary, room and board. 1919 Prairie.

HOUSEMAN—Colored, for sm. North Side hotel. $90 mo. No exper. nec. Lon. 6980.

JANITORS
[illegible]

Kitchen Helper
[illegible]

Illinois Central R. R.

Kitchen Porter-Runners
[illegible]

MAINTENANCE MAN
[illegible]

MEN
[illegible]
64 W. MADISON.

FORUM CAFETERIA

[illegible]

PORTER-DISHWASHER
[illegible]

HELP WANTED—MEN.

Clubs, Hotels, and Restaurants.

POTWASHER and dishwasher—Colored; salary $25 and meals. Triangle Restaurant, 57 West Randolph.

POT WASHERS—EXP'D.
Eitel Restaurant, 14 W. Randolph-st.

STEAM TABLE CHEF.
Exp. on a la carte orders. No Sun. or late night work; must live west; salary $35. Apply Rm. 303, 30 W. Washington-st., Hillman's Pure Foods.

STUDENT OR OLDER MAN
Handicapped person considered for bell boy in north side apt. bldg. $50 month and tips. Hours 4 to 11 p.m. 444 St. James-place. Div. 1100.

VACUUM MAN
For Near North Side apt. bldg. Permanent. Salary $95.
451 Wrightwood. Lincoln 6780.

VACUUM MAN
White or colored.
Good salary; no Sunday work. Apply BUENA PARK HOTEL, 4145 Broadway.

WAITER—Draft exempt; no Sundays; apply Tuesday after 11:30 a.m., Gus Good Food, 420 N. Dearborn.

WAITER and grill man—Experienced; good job for one who wants to work; wages $35. 2739 W. North-av.

WAITER—Experienced; good salary and tips. Napoleon Cafe. Call Ked. 0355.

WAITER and counterman—Good salary; steady; 6 days. 2407 W. Division-st.

Salesmen.

Advertising Salesmen
Phone expd. preferred; radio station campaign; top comms. Helft, 37th floor. 75 E. Wacker-dr.

AUTO SALESMAN
Best location in town; large assortment of cars. Sal. and comm. 2258 S. Mich.

CEMETERY salesmen — Make a profitable connection with the Irving Park cemetery. Good leads; full assistance; liberal comm. Office 7777 Irving Park-rd.

CUSHION SALESMEN — Real opportunity for high grade men to represent manufacturer selling jobbers, retail stores, drug stores, taverns, and restaurants. High rate of commission. Car useful but no essential. Call 3167 N. Halsted-street.

DRUG salesman—Experienced; to contact retail drug stores in Chicago area; salary, car expense, and commission. State age, experience and draft classification. ADDRESS D F 350, TRIBUNE.

PHOTO-COUPON—New contract offer; good commission. 3819 W. Chicago.

MOTOR freight salesman—Old established firm requires services Chicago solicitor with clientele covering territory Chicago to New York; must be known producer; good salary. Address C M 418, Tribune.

REAL ESTATE—Exp. not necessary; good chance for live man; must have car; commission. Hofmann & Co., 6408 N. Western.

FIELD REPRESENTATIVE
to contact service stations; familiarity with tire rationing regulations desirable as well as recent experience contacting tire service stations; salary and bonus; adequate preliminary instruction will be provided; send full particulars of your background showing phone number to
A. S. PRATT
1018 S. WABASH
CHICAGO

SALESMEN—SOUTH SIDE, CHICAGO. Leading cookie and cracker mfr. with factory in Chicago can use 5 expd. salesmen calling on grocery store trade. Prefer with south side exp. and acquaintances. Salary, expense allowance, plus commission on monthly sales. All replies will be given consideration and answered. Can also use few outstanding salesladies. Address D F 537, Tribune.

SALESMAN
GRINDING WHEELS man with past experience selling wheels to industrial plants. Mechanical knowledge desirable. Substantial salary. Permanent and excellent prospects for advancement. Position in Los Angeles. Give full particulars, age, experience, draft status. Will arrange interview. Address H O 39, Tribune.

SALESMEN—For large Chicago lumber and construction co. Experienced in selling garages, remodelling, porches, farm bldgs. Knowledge of retail lumber sales. Only those with experience need apply. Drawing account $60 weekly plus commission and traveling expenses. Give detailed experience and references. Car essential. Address C N 553, Tribune.

MEN—Who know something of the paper work required in manufacturing plants. Guaranteed territory by nationally advertised production control device. Draw against comm. Apply Suite 1402, 201 N. Wells-st., or Ph. State 1897 for appmnt.

TRAVELING SALESMAN
for wholesale concern; general merchandise. Middle west and south territories. State age, exp., and salary. ADDRESS C M 510, TRIBUNE.

INDUSTRIAL insurance salesman and collector—For estab. industrial debit; salary and comm. Missouri Insurance Co., 508 S. Wabash-av., Room 530, Mr. Miller.

DRIVER salesmen—For south side concern in essential food industry; guaranteed $55 and commission. State age and experience. Address C M 351, Tribune.

SALESMEN—To contact shoe repairs; local est. terr.; excel. opport., sal. and comm.; essen. indus. Call or write, L. J. Schencker & Co., 4513 N. Clark.

LAUNDRY SALESMEN
Good paying routes; salary and comm. Garden City Laundry, 3333 W. Harrison.

SALESMAN—To sell automotive oils, grses., batteries, etc.; liberal commission. ADDRESS C K 384, TRIBUNE.

MEN—Earn $75 per week comm. with Real Silk Hosiery Mills, 36 S. State.

Agents.

WANTED—A good reliable man or woman to supply customers with Rawleigh Products. Write Rawleigh's, Dept. ILG-128-127, Freeport Ill.

Miscellaneous.

MEN [2] $1-$1.25 AN HOUR to start; more if you produce; installing [Rock Wool] bats under house floors; steady all year work in Lake Co. Round Lake 3391.

LABORERS WANTED.
Auto wrecking yard; no experience necessary; citizenship papers not required. MARTIN AUTO PARTS CO. 2046 Dominick-st. [1400 W. and 2046 N.]

PORTER
to work in candy kitchen; steady work; good salary. DUTCH MILL CANDIES, 2222 DIVERSEY.

HELPERS
on beverage trucks; $28.70 for 5 day week; rapid advancement. Manhattan Bottling Co., 306 W. 29th-st. Vic. 1188.

MAN—White, single, for general work in undertaking establishment; must live on premises; good salary; room and laundry. Address C F 485, Tribune.

WATCHMEN for war plants; essential industry; active; 35-65 yrs.; minimum wages; $28 for 5 nights or days; 60 hr. week. 211 W. Wacker. Room 1308.

MEN or women—White, for driving automobiles; exp. preferred but not essential; steady work; good pay. Apply Tower Garage, 215 E. Chicago.

GARAGE AND PARKING
lot attendants.
Apply 175 W. Monroe.

O. S. & D. CLERK
Railroad or motor freight exp. Gateway System, 2023 S. Morgan.

CAR washer and gas man—Colored; expd. as mechanic's helper; union shop. See Mr. Sanders aft. 2 p.m. 1333 S. Oakley.

YOUNG colored man—For office work. Give age, exper. and salary expected. ADDRESS C K 366, TRIBUNE.

PORTER—STORE, WEST SIDE; STEADY. No Sun.; top wages. Apply 11 a.m.-3 p.m. SCHLOSSER'S Bakeries, 4822 N. Lincoln.

HOUSEMAN—Expd.; for rooming house; white or colored; salary and 1 rm. basement apt. Call Lincoln 9632.

LABORERS—For house raising and concrete work. Van Houten Construction Co., 4536 Wentworth-av. Boulevard 0012.

COAL workers—Steady work or part time; 73c per hour. Petersen Coal Co., Division and Halsted-streets.

MEN—Willing to learn bakelite molding; good salary. 4029 W. Kinzie.

MEN — Colored; steady; factory work. 2614 W. NORTH-AV.

MAN—To drive truck in Rockford. 1811 S. Prairie. Calumet 7118.

LAUNDRY Packers and Sorters. Drexel Laundry Co., 932 E. 43d.

TRUCK helper—Easy work; good pay; days; South Side. Cal. 2998, after 9 a.m.

HANDYMAN—Colored; rooming house wk.; gd. pay. Call Atlantic 1515, after 2 p.m.

RECEIVING room clerk and warehouse man—For hosp.; perm. Calumet 5772.

STRONG man—Shipping rm. wk.; 75c hr.; 40 hr. wk. Sup. 7990, 310 W. Superior-st.

PORTER—Colored; cleaning and servicing cars; $6 day. Saunders Sys., 28 W. Lake.

MAN—Sweep floor in factory. Columbia Envelope Co., 345 W. Hubbard.

HELP WANTED—MEN.

Miscellaneous.

100% WAR WORK
Taylor Cylinder DIVISION
A division of the Cuneo Press, Inc.
OFFERS 100 JOBS For General Labor and Men for Special Machine Training
No Experience Required
EARN WHILE YOU LEARN. 48-HR. WEEK. LOW COST MEALS IN NEW CAFETERIA.
Choice of Morning, Afternoon or Night Shifts
Apply Day or Night
Employment Office
Taylor Cylinder DIVISION
A division of the Cuneo Press, Inc.
465 W. CERMAK-RD.

Watchman in war plant. Light duties; can arrange choice of shifts. Prefer man 50-60 years. Definite and permanent employment. No physical disabilities. Must have U. S. birth certificate. Apply by letter, box number below, stating salary you will want to start at, phone number, and previous 10 yrs. employment exp. Address C M 438, Tribune.

HELPERS
Receiving and Shipping
also
Furnace Tenders
Good wages
Bring proof of citizenship.
Templeton Kenly & Co.
1020 S. CENTRAL-AV.

NOTICE
All You Strong Men
WE NEED YOUR HELP ON WAR WORK.
WE HAVE EXCEPTIONAL OPPORTUNITIES FOR HIGH WAGES FOR MEN CAPABLE OF DOING HEAVY LIFTING.
VAN NORMAN MOLDING CO.,
6441 S. STATE-ST.

MEN
For warehouse and mfg. depts. Ideal working conditions. 70c per hour.
JOHN SEXTON & CO.
500 Orleans-st.

IF YOU are seeking steady employment in essential war industry that will be permanent after war we have a job for you; 75c per hr. to start, with good chance for advancement; nights; on near Southwest Side. Give age, height, weight, draft classif. Address D F 514, Tribune.

HELPER IN CANDY WAREHOUSE
NO EXP. NECESSARY.
SEE MR. SHAPIRO.
CONFECTION CABINET CORP.,
430 W. ERIE.

NIGHT WATCHMAN
and janitor for S. W. Side essential factory; 6 nights, 60 hours; $30 week. Lifetime opp. and steady job for right man. Give age, height, weight, exp., if any. ADDRESS D F 515, TRIBUNE.

Receiver
Man for receiving and general work. EXPERIENCE NOT NECESSARY. Good pay and hours. Meals and uniforms furnished. Mr. Wrisley, 156 N. Wabash.

LAUNDRY ROUTEMAN
Est. So. S. rte.; exp. pref. but not nec.; want draft exempt man to replace one going in service. Advance Laundry, 5857 S. Damen-av.

ROUTEMAN
Established routes; experience not necessary; union wages to start; will advance money to join union. Star Cleaners & Dyers, 2421 N. Western.

CHAUFFEURS (2)
for trucks; age 38 to 50. $139.03 or $149.03 per mo. plus overtime; 44 hr. week. The Pullman Co., 4053 S. La Salle-st.

JUST TWO MEN
WHO WANT TO WORK.
No experience necessary; factory work. Plastic Binding Corp., 732 S. Sherman.

SHIPPING CLERK
Must know mailing 2d and 3d class printed matter. Wm. H. Pool Co., 626 S. Clark-st.

DOCK MEN
Essential industry. Security Cartage Co., 1818 INDIANA-AV.

JANITOR—Experienced, white or colored, for west side building; short hrs., good pay; also exper. houseman for south side bldg. Apply 77 W. Washington, Rm. 914.

POLICE GUARDS—War plants; 30 to 60 yrs.; 5 ft. 8 in. to 6 ft. 2 in.; 150-200 lbs.; non-alcoholic. Mr. Sawyer. R. 1140. 407 S. Dearborn-st.

PORTER and stock work in liquor store—Colored or white; steady work; good salary; evenings; no experience necessary. 2101 W. Madison.

PACKER
Good working conditions and transportation. Draft exempt. 5339 W. Lake.

Night Watchman—Janitor
Light work; 7 day week; good salary. See Mr. Patterson, 2226 N. Racine.

WATCHMEN
$30 per week for 6 nights; permanent. Apply 209 W. Jackson, Room 212.

MAINTENANCE helper—Wood working machine; hand laborers; assemblers; silk scrn. squeege oprs. Borin, 1331 S. Cicero.

HOUSEMAN—Apt. bldg.; elderly; married; congenial working and living quarters. Call Benson, Longbeach 8833.

MEN—For factory work, 65c per hour. Chocolate Products Co., 415 W. Scott-st., 1 block north of Division and Sedgwick.

PORTER—6 days, $25 and tips, meals, uniforms, good working conditions. Aragon Drug Store, 1039 Lawrence.

MAN—Travel beat; merchant police; 6 nites; $125 month. Rogers Park 0807. 1601 Thome-av. [2d floor.]

GUARD—Steady; days; knowledge of finger printing. Ask for Mr. Donnelly, 21 N. Loomis.

MAN—Garage floor work; no hiking; 6 days. Buena Park Gar., 4130 Clarendon.

PORTER—For bakery. John's Bake Shop. Apply 653 W. 83d-st., bet. 10 and 5.

GAS station attendant—For lge. super station. Address C K 351, Tribune.

MAN—As washer in garage. Goldenrod Ice Cream Co., 3900 S. Michigan.

MEN—Colored or white; essential industry; $5.40 per day. 5409 W. Lake-st.

GARAGE attendants—In Loop. Part time or steady. 55c hr. 333 S. Franklin.

TRUCK DRIVER—AGE 22 TO 45. STEADY WORK. 4310 SHIELDS-AV.

HELP WANTED—MEN.

Miscellaneous.

100 MEN 100
18 Thru 55
or
HUSKY BOYS
16 Years and Over
Shipping Room Work
Day Shift
Good Pay
Time and ½ for overtime
If under 18 years of age bring your proof of age.
Employment Office Open Until Noon Saturday
R. R. Donnelley & Sons Company
2123 Calumet-avenue

BOYS OR MEN
AGES 16 TO 50
For general work; no experience necessary. Shifts: 3:45 p.m. to 12:15 a.m. 11:15 p.m. to 7:15 a.m.
W. F. HALL PRINTING CO.
4600 DIVERSEY

RAILROAD
Telegraphers
Carmen
Car Repair Helpers
Machinists Helpers
Roundhouse Laborers
Section Laborers
Commissary Laborers
Freight Handlers
3d Cooks
4th Cooks
Waiters
Miscellaneous Helpers
Apply
C., B. & Q. R. R.
Room 200, 547 W. Jackson
IF NOW EMPLOYED IN ESSENTIAL INDUSTRY A STATEMENT OF AVAILABILITY IS REQUIRED.

FREIGHT HANDLERS DOCKMEN
Experienced-Inexperienced
Permanent work available for several physically fit men on morning or night shifts; good working conditions; opportunity for advancement for dependable, energetic men; part time work available also. See Mr. White after 11 a.m.
Viking Freight Co.
1333 S. OAKLEY-AV.

LABORERS
100% WAR WORK
Men for general factory labor work. North side neighborhood plant. Openings on all shifts—6 day week. 10% bonus for night work. Earnings approximately $35 per week. Near "L," bus, and street car.
CROWE NAME PLATE & MFG. CO.
1749 GRACE-ST. BIT. 7500.

FACTORY HELPERS
Steady employment with opportunities for advancement. Day and night shifts. No experience necessary; 100% war work now but will make same product after the war. Overtime, paid vacation after one year of service, hospitalization, life, sickness, and accident insurance. Apply personnel office, 1409 S. Cicero-av.

Mail Handlers, Baggage Men
RAILROAD WORK IS ESSENTIAL.
Steady work; no exp. nec.; 21-50; 48 hr. wk.; $5.20 day, raise 6 and 12 mos.; overtime, 1½. Employment office, Union Sta. Please bring Social Security card.
516 W. JACKSON

LABORERS
Steady work; time ½ over 40 hours; plenty overtime.
FRANK MILLER, SONS,
2250 W. 58th.

PACKER
Shipping and stock room; electrical material; 40 hr. week and some overtime. Good working conditions; permanent. 844 W. Adams, Monroe 0845.

HELPERS
on scavenger trucks; essential work; steady year round; 1 week vacation; wages $7 per day. Peter Hulner Co., 1641 W. 14th-st.

DRIVER
Rug Cleaning experience preferred. Also inside help. 2630 W. Chicago-avenue.

MEN WANTED
for light packing. Perm. positions. No war work. Age 38 to 55. Adddress D F 573, Tribune.

DOCK FOREMAN
Large Western Motor truck carrier; essential industry; good opportunity; good pay. Address C K 491, Tribune.

STOCK CLERKS
Young or middle aged; day work; good pay. Apply Mr. Donahue, Carter Distilling Co., 17 N. Pulaski-road.

YOUNG men—To work as checkers, markers and assemblers in retail dept. of dry cleaning plant; steady employment; will train. Society Cleaners & Dyers, 2535 N. Western.

COAL laborer—To put coal in basements. Can make up to $10 per day. Come early to work. 3443 W. Addison-st. EXCELSIOR COAL CO.

LUMBER HANDLERS
Report to 83d and Sacramento ready for work. Ask for Roy.

Helpers on Ash Trucks
White; $7 per day.
C. GROOT CO., 1126 S. Mayfield-av.

DEFENSE WORK.
We need 3 men to learn a good trade; no exp. necess.; draft exempt. American Mchy. Exchange, 2044 W. Lake.

Night Cleaners—White
MOPPING-WAXING.
SUPERIOR 5285. MR. JENNINGS.

MEN—for warehouse and yard work—No exp. necessary; 70c per hr., time and ½ for over 40 hours. Shell Oil, 31st and California.

ELDERLY blind man—Desires man companion for evenings and nights; no work and good pay; refs. exchg. Nev. 9445. 368 N. Hamlin.

AUTO mechanic's helper—Good steady job. Michigan cleaners, 1337 W. 63d-st., Mr. Bernstein, or call Nor. 5400.

MEN—With or without experience; steady work; good pay. The Shotwell Mfg. Co., 3501 Potomac.

MAN—For exterminating work; living north or northwest; exper. not nec. Apply Rm. 207, 350 N. Clark.

LAUNDRY routemen—Good routes; men willing to work can earn exceptional salaries. 4224 W. Division-street.

TRUCK helpers—Permanent position; good pay; time and ½ over 40 hrs. 1942 S. 52d-av. Lawndale 6000.

WINDOW washer—Experienced. Apply superintendent's office. The Art Institute.

NIGHT man—Reliable. Apply R. & V. Cartage Co., 1161 W. Cullerton. Can. 4880.

LAUNDRY driver—Union. World Wet Wash Laundry. 4100 N. Rockwell.

DOORMAN—lg. N. side apt. bldg.; $110; 6 day week. 421 Melrose-st.

GUARDS.
Art Institute, Michigan and Adams.

MEN and Boys—For factory work. Steady. Apply 27 N. Franklin.

MEN—To work in cleaning plant; good salary. Van Buren 5050.

HELP WANTED—MEN.

Miscellaneous.

25 Colored Men 25
DAY SHIFT
Shipping Room Work
GOOD PAY
Must be strong and active
Office Open Saturday Until Noon
APPLY 2D FLOOR
407 E. 25th-street

MILK ROUTE DRIVER SALESMEN
FOR BOTH DAY AND NIGHT ROUTES
PAYS $49 PER WEEK
Plus Commission
INSIDE WORKERS ALSO WANTED
We are an essential war industry—apply in person to Manager at Distributing Branch nearest home—
836 Evergreen. 1834 Columbia.
4310 N. Kenneth. 1348 W. 103d.
4221 S. State. 6620 S. Wentworth.
7500 Central-av.—River Forest.
1932 Ridge-av.—Evanston.
571 Vine-st.—Highland Park.
BOWMAN DAIRY CO.

RAILROAD
Engine House Laborers
Trackmen
Coach Cleaners
Telegraphers
Freight Truckers
Painters
Miscellaneous Help
Apply in Person
PENN. R. R.
Room 400, 323 W. Polk-st.

PORTERS AT ONCE! WHITE OR COLORED
Night work.
SEVERAL PERMANENT OPENINGS.
APPLY MR. HARTLE
MORRIS B. SACHS
6638 S. Halsted

HELP WANTED.
The Merchandise Mart
ELEVATOR OPERATORS
PACKING ROOM
JANITORS
DRAFT EXEMPT.
MAIDS
SEE PERSONNEL MANAGER, R. 262.
MERCHANDISE MART
WHITEHALL 4141.

10—Colored Men—10
For Essential War Work
Here is a chance for you to do essential work NOW, and also insure yourself of a good job after the war. Hours 4 p.m. to 12:30 a.m. Union pay to start. Vacations with pay. ½ block from Bryn Mawr L station. Edgewater Laundry, 5541 Broadway.

MANAGER
MAJOR OIL CO.
Manager wanted for ideally located super service station on south side; experience required as this is large operation; earning possibilities over $300 mo. For interview, see or write Mr. Schneider, 2757 W. 31st-st., Monday, July 19, between 9 a.m.-5 p.m.

LAUNDRY DRIVER
SOUTH SIDE ROUTE.
SUNSHINE LAUNDRY
2915 COTTAGE GROVE.
PHONE VICTORY 5110.

PART TIME WORK
Want men now regularly employed with one or more days free for other work other than on week-ends. State age, size, which days available, and give phone number. Address D F 420, Tribune.

MAN—For shipping rm.; lots of overtime and bonus; aircraft parts. Dunbar Kapple Mfg. Co., 430 S. Green-st.

TRADE SCHOOLS—MEN.

Welding Aircraft Tool-Die Machinist Auto Diesel Refrig. and Air Cond.
BODY AND FENDER.
GREER SHOP TRAINING.
Established 41 years. 41,000 grads.
2030 S. Wabash. Cal. 4600.
Welding branch, 5421 S. Ashland-av.

BETTER WAR JOBS in 4 to 8 Weeks
Through Allied's Special Courses on LATHES, MILLING MACHINES, DRILL PRESS, ALSO FULL COURSES in Tool and Die and Machinist Trade. Day or Eve. Low Cost. Terms.
FOR FREE BOOK
Visit Shops. Write or Phone.
ALLIED SCHOOL of Mechanical Trades.
609 W. Lake, Chicago. CHEsapeake 3300.

ARMATURE and Stator Winding
Practical shop work. Complete instructions. Open evenings. Only 10 minutes from Loop. Call, write or phone CALumet 8200 for full information. Sent free.
CHICAGO TECH COLLEGE
20 Tech Bldg. 2000 S. Michigan-av.

ELECTRICITY-RADIO
Thousands of men and women needed now. Learn by doing. Day, eve. VISIT SCHOOL any day or Mon., Wed., Fri. eves. or ph.
COYNE ELECTRICAL SCHOOL
502 S. PAULINA. PH. SEELEY 7722

NEW JOBS OPEN
RADIO BROADCASTING — SUMMER COURSES. Announcing, acting, script writing, etc. Speedup courses. DAY or EVE. Phone WAB. 6762, or write or call COLUMBIA COLLEGE. Fine Arts Bldg., Michigan, near Congress.

LEARN Refrigeration, Air Conditioning, Auto Body and Fender, Welding, Drafting in spare time. UTILITIES ENG. INSTITUTE. DIVersey 8633. 1314 W. Belden-av.

RADIO-TELEVISION-PLASTIC-PLYWD. American Television Laboratories. 433 East Erie-street.

LEARN WELDING—Arc or gas; all machine instruction. West Town Welding School, 1910 S. Kedzie-avenue.

LEARN FREIGHT RATES AND ROUTES. COLLEGE OF ADVANCED TRAFFIC, 14 E. Jackson-bl., Dept. T-16. Har. 8649.

LEARN FREIGHT TRAFFIC—Call, write FREIGHT TRAFFIC INSTITUTE. 176 W. Adams-st., Dept. T-30. Sta. 2330.

ILL. SCHOOL of Machine Shop Inspection. 123 W. Madison-st. State 5998.

BIG demands—Army, navy, civil serv.; labs. Natl. School Dental Mech., 10 W. Jackson.

LEARN WELDING—Free Book Tells All. International Inst., 741 W. 70. Vin. 6751

EMPLOYMENT AGENCIES—WOMEN.

COLLEGE GRAD., $200
Knowl. of T. S.; Train for Personnel.
Secy., Out of Town, $200
Secy., Col. Grad., Loop, $200

GENL. OFC.—Able to meet public	$175
F. C. BKKPR.—Real estate exp.	$175
SECRETARY; LOOP	$160+
F. C. BOOKKEEPER	$160
PAY ROLL-COMPTOMETER	$160
STENO.—La Salle-st.	$150
STENO.-assistant bkkpr.; Loop	$150
DICTAPHONE—Loop; 5 days	$150
F. C. BKKPR.—South Side; detail	$150
COMPTOMETER OPR.—Loop; 5 da.	$150
CLERICAL—Bkkp. backgrnd.; 5 da.	$140
DETAIL CLERK—Loop; 5 days	$130
ELLIOTT FISHER BILR.—Mich.-av.	$130
TYPIST-BILLER—5 days; Loop	$130
STENOGRAPHER—Michigan-av.	$130
STENO.—Train for secretary; 5 da.	$130
CLERK—Good at figures; Loop	$130
TYPIST	$130
SWITCHBRD.-TYPIST—Recept.; Lp.	$115
FILE CLERKS—No exp.; Mich.-av.	$110

W-A-B-A-S-H
15TH FLOOR. 202 S. STATE.

Our office open till 5 p.m. today.

COLORED GIRLS
NO EXPERIENCE NEEDED
LEARN DEFENSE TRADES.
$23 TO $33 WEEK
DAY OR NIGHT SHIFTS.
COL. VEGETABLE COOK, $25.
JACKSON
24 E. VAN BUREN, 2d FL.

Zinser Personnel Service
140 S. DEARBORN-ST.
High School and University Graduates. Openings for beginners and experienced secretaries, stenographers, typists, clerks, bookkeepers, cost accountants, and professional young women.

REDFIELD PERSONNEL.
Temporary stenos.; $6 and $7 per day.
Steno.-secy., exec. type, Milw. ....$200.
F. C. bookkeeper, loop $175
Suite 1511. 5 S. Dearborn.

STENO.-BEGINNERS $120
STENO.-SECY., OHIO $225
S-H-A-Y, 30 W. WASHINGTON.

TUCKER PERSONNEL.
120 So. La Salle-st. Suite 963.

ALL DEPTS. OPEN TILL 4 P. M. TODAY.
MONARCH, 19 W. JACKSON.

COLORED girls—Hi school. 50c hr. Available, 343 S. Dearborn.

MODERN—21 E. Van Buren. Hotel; restaurant; factory jobs.

CORBOY-CALVIN, 20 W. JACKSON. STENOS.—1 yr.'s experience....$125-$130

STENOS.-SECYS.-BKKPRS. $150
OCCUPATIONAL, 310 S. MICHIGAN.

HELP WANTED—WOMEN.

Stores and Offices.

ACCOUNTS PAYABLE BOOKKEEPER
Steady work for an alert young woman with some bookkeeping or accounts payable experience. Attractive wages offered by this defense plant.
Our office and cafeteria are air conditioned.
Please apply by letter only, briefly stating personal and work history.
JOHNSON & JOHNSON
4951 W. 66th-st.
ATT.: ASST. PERSONNEL DIRECTOR.

ACCTS.—Payable voucher clerks for hosp., female or male; perm. Calumet 5772.

Adding & Bookkeeping Machine Operators
For Bank Near Loop
Good opportunity.
Mercantile National Bank
541 W. Jackson-blvd.

ADDRESSOGRAPH, Mimeograph, Multigraph, Graphotype operators—Part time; give full particulars and phone No. for interview. Address A K 88, Tribune.

AIRCRAFT OFFERS Opportunity FOR
Typists
File Clerks
Stenographers
Tabulating Machine Operators

We have attractive openings for intelligent, capable young women who appreciate the possibilities of a connection with an organization like DOUGLAS.

Our great, new CHICAGO PLANT is complete. You will find very fine people, very splendid facilities, and very definite opportunity here. The rest is up to you.

Our location at Mannheim and Higgins roads means bright, airy, cheerful surroundings. Share riding and bus transportation may mean less time en route than to the loop if you live north or northwest. Food in our low cost cafeteria is tops.

You MUST, however, write us—do NOT apply in person. Please give all details about yourself, your education, your experience, your earnings. We will then arrange appointments to make a downtown interview convenient.

Address Mr. O. E. Johnson, Jr.
Employment Manager.

DOUGLAS AIRCRAFT CO., INC.
CHICAGO PLANT
P.O. Address Park Ridge, Ill.

An Opportunity Is Offered to Girls Who Are High School Graduates to Enter Banking
Applications for positions in THE FIRST NATIONAL BANK OF CHICAGO are invited from high school graduates.
Training is under experienced instructors, and there is opportunity for promotion. Apply to Personnel Department between 9 a.m. and 4 p.m.; Saturdays before 1 p.m.
THE FIRST NATIONAL BANK OF CHICAGO
DEARBORN, MONROE, AND CLARK.

Asst. Bookkeeper, 19 to 26
Some experience; pleasant working conditions; attractive salary; permanent. General Laminated Products Co., 2857 S. Halsted.

ASST. BOOKKEEPER
Exper. in double entry and ledger; exp. typist preferred; will teach machine method of accounting; steady position; good post-war future; nr. So. Side loc. Call Mr. Hall, Victory 3830.

Asst. Bookkeeper-Typist
Accounts receivable and accounts payable. 40 hour week. Apply Miss Anderson, Industrial Condenser Corp. 1725 W. North-av.

HELP WANTED—WOMEN.

Stores and Offices.

BAKERY SALESGIRL
Capable of taking full charge of bakery counter. Excellent opportunity for advancement. Good salary.
Madison Restaurant Co.
3950 W. Madison

BAKERY CAKE ICER
Must be expd.; top pay; no Sun.; vacation with pay; steady employment. Apply Davidson's Bakeries, 7458 N. Western.

BAKERY saleslady—Full or part time; for one of finest bakeries on S. side; good wages. 2413 W. 63d-st. Hem. 0864.

BAKERY saleslady—Full and part time. Apply office, 3d fl., 937 Armitage-av.

BAKERY salesgirl—Exp.; 8:30 to 5; no Sunday. 4767 Milwaukee.

BAKERY salesgirls—Expd. or inexpd.; highest wages paid. 621 E. 79th-st.

BAKERY salesgirl—Saturday only. 3950 W. NORTH-AV.

BAKERY salesgirl—Steady work. 3218 North-avenue.

BAKERY salesgirl—No evenings or Sundays; $28. 4348 Armitage.

BANK HELP
Various positions open for girls or young women with or without exp. to learn banking; excellent opportunity for advancement. Halsted Exchange National Bank, 1929 S. Halsted. Monroe 8600.

BANK—Girls for clerical work; no exper necessary; opportunity for advancement. AMALGAMATED BANK. 111 S. Dearborn. Fra. 4100.

Beginner—We can use 2 clean cut girls for general clerical work; no exp. required; permanent in essential industry.
B. A. Railton, 363 W. Erie

BILLER
EXPD. MOON-HOPKINS BILLING OPERATOR, PERMANENT POSITION. STATE AGE, EXP., SALARY EXPECTED, ETC.
Address C K 364, Tribune

BILLING SUPERVISOR
Assume full charge small billing department; check orders, invoices, extensions, back orders, back log, etc.; plant on near north side; good transportation; state age, experience, and salary desired. Address D F 426, Tribune.

Billing Machine Operator
Experienced on Burroughs or Moon Hopkins machine by near West side industry classed as essential. Call Mr. Shea, Hay. 6100.

BILLER—Experienced; in mfg. concern; must be good at figures and have some knowledge of a comptometer; 40 hrs. wk. No Sats. Near North Side. ADDRESS D F 361, TRIBUNE.

BILLER—On electric or regular typewriter; 5 day week; good salary; air conditioned office; insur., benef. free; essential industry. Call after 10:30 a.m., 841 W. Cermak. Monroe 2050.

BILLER and Typist—Some light stenographer, experienced. Congenial surroundings. Good pay. Illinois Baking Corp., 2230 S. Union-av.

BILLER typist—Truck experience preferred; hours 8:45 to 5 p.m.; Loop location. Randolph 6284.

BOOKKEEPER AND STATISTICAL CLERK
who can operate typewriter, for permanent position in modern office, with old established concern on So. West side; 40 hr., 5 day work week; $140 per mo. with opportunity for advancement. Answer, own handwriting, stating age, education, reference, and when could commence work. Address D F 230, Tribune.

BOOKKEEPER
Wonderful opportunity for present and future with large General Motor Car sales agency. Very nice office; high wages; extra bonus and vacation.
FITZPATRICK—PONTIAC DEALER.
8959 S. ASHLAND

BOOKKEEPER
Must have knowledge of Elliott Fisher machine; permanent position; sickness, accident insurance; excellent transportation; 5 day week. 900 N. Franklin. Superior 4015.

BOOKKEEPER
Exper. operator for Elliott-Fisher or Burroughs machine; will pay good sal.; permanent position with excellent prospects. Victory 3830. Mr. Hall.

BOOKKEEPER
Full charge mfg. plant; located 39th and Michigan; estab. 11 yrs.; engaged at present in war work; good opp. for future. Call Mr. Tartak, Atlantic 6161.

BOOKKEEPER
We have an opening in accounting dept. for exp. bookkeeper. Starting salary, $30; time and ½ for over 40 hours. Opportunity to advance. Address C K 367, Tribune.

BOOKKEEPER — Full charge; permanent position; small office; 5 day week; must be able to use typewriter for billing purposes; $35 week to start. State age and experience. Address D F 482, Tribune.

BOOKKEEPER — Exp.; essential industry; air conditioned office. Ins. benefits without cost. Good salary. 5 day week. Call aft. 10:30. 841 W. Cermak. Mon. 2050.

BOOKKEEPER—Old established firm opposite C. & N. W. depot; permanent position for right girl. Give full information. Address D F 375, Tribune.

BOOKKEEPER
General office work; not over 35 years; good salary. Fra. 4870.

BOOKKEEPER, asst. — Investment house. Also steno. Please apply in person. Caswell & Co., 120 S. La Salle-st.

BOOKKEEPER—Experienced on Burroughs bookkeeping machine, for bank on south side; good pay. Address D J 77, Tribune.

BOOKKEEPER—Expd., take complete chge. of books. Super Electrical Supply Co., 4343 Harrison, Kedzie 2112.

Burroughs Bkpg. Mch. Ops.
Experience pref. Will consider beginners. Glore Forgan & Co., 135 S. La Salle.

Candy Salesladies
for downtown shops; full time, day and evening work available; ages 18 to 45. Best wages. De Met's, 312 W. Madison.

CASHIER
with retail store experience in will call, withdrawal, and budget systems; will also consider a bright young woman without actual experience but with special educational training in bookkeeping or unit control work; good salary. See Miss Ruddy after 12 p.m. Monday. Russek's, 200 N. Michigan.

CASHIER
Cigar counter background helpful; experienced with high type clientele; starting salary, $100 month; fine opportunity. Apply 155 N. Clark-st., Room 200. Office of LOBBY DRUG CO.

CASHIER
for small cafeteria; no evenings. Apply Mr. Bristol, 19 N. Dearborn-street.

CASHIER—Experienced for drug store; daytime work. E. Von Herman Phar., 149 W. Jackson-blvd.

CASHIER—Afternoon and evening; 40 hr. week; NCR exp. Salary open. Presbyterian Hospital, 1753 W. Congress.

CASHIER—Expd.; good hours, pay, and working conditions; no Sundays. Stevens Bldg. Restaurant, 8th floor, 17 N. State.

CASHIER—Yng., exp., alert, good at figures; gd. sal.; refs. Lelewer, 101 S. Clark.

CASHIER—See Manager.
Four Star Theater, 2418 W. Madison.

CIGAR counter girl—Gd. pay; gd. salary. Goranson's Liquor Mart, 3239 W. North.

CLERICAL work—Some typing; intelligent girl for perm. pos.; exp. prefd. Presbyterian Hospital, 1753 W. Congress-st.

CLERK
Should have some knowledge of bookkeeping for work in accounts payable dept. on north side. Permanent position. State age, exper., and salary expected.
Address C M 453, Tribune.

CLERK
for bookkeeping dept. Some knowledge of bkkpg. Good at figures; good sal.; war plant. S. KARPEN BROS., 636 W. Cermak. Cap. 6700.

CLERK
For audit section—General office.
FRED HARVEY
80 E. JACKSON. RM. 1802.

CLERK—Knowledge of bookkeeping desirable but not essential; excellent working conditions; opportunity for advancement in old, established bond house. Room 3700, Board of Trade Bldg., Miss Ruddy.

Comptometer or Burroughs Calculator Operator
We need several operators, either experienced or beginners for office; 8000 South Central. Write us your qualifications, including experience, education, age, present salary, when you can work, etc. Address C K 296, Tribune.

Comptometer Bookkeeper
Good salary, loop office; 40 hour week. CONSOLIDATED MILLINERY CO., 18 S. Michigan. Mr. Stewart.

Comptometer Oper.—Exper.
Good salary; permanent. Agar Packing & Prov. Co., 4057 So. Union.

COST CLERK
Must be good at figures, able to use calculating and adding machines; some typing. State age, exp., and salary. ADDRESS C K 455, TRIBUNE.

CRYSTAL
EXPERIENCED FINISHERS.
MOTOROLA
GALVIN MFG. CORP.
4545 W. AUGUSTA-BLVD.

[Continued on following page.]

HELP WANTED—WOMEN.

[Continued from preceding page.]

Stores and Offices.

DENTAL assistant—Expd.; full or part time; So. Shr. Address D J 130, Tribune.

DICTAPHONE OPERATOR
$130 MONTH: 40 HOUR WEEK. LOOP OFFICE: PERMANENT POSITION. ADDRESS C M 513, TRIBUNE.

DICTAPHONE operator—Experienced preferred. Thos. J. North Adj. Co., Har. 3230.

Drug Order Taker—Exprd.
Air-conditioned office; good salary and comm. Apply in person. Service Whsle. Drug Co., 3900 S. Michigan.

Elliott Fisher Biller
Must be neat and accurate; state age, exp. and refs. Address C M 437, Tribune.

ENGLISH-SPANISH STENOGRAPHER.
Permanent position in high grade organization; salary above average. Excellent environment for conscientious and efficient young lady versed in both languages. Native from a Spanish country or born in the U. S. A.
Address D F 473, Tribune.

ERRAND girl—For dental laboratory. United Dental Laboratories, 30 W. Washington.

FILE CLERK
Interesting, permanent work in small, old established firm; experience preferred; 37½ hour week, 1½ time for Saturday work; insurance and vacations.
Address D E 420, Tribune.

FILE CLERKS
Need 2 for permanent positions in pleasant office near loop and L; 5 day week; 1 Sat. a month; start $20, plus bonus. Write fully stating age, tel. no., etc.
Address D F 497, Tribune.

FILE CLERK
Loop insurance office; 5 day week; typing ability desirable but not necessary; salary $90 to $95 depending on exper.
Address C K 397, Tribune.

FILE CLERK—Girl, 18-25, exp. not necessary; 5 day week; opportunity for advancement. Walter H. Johnson Candy Co., 341 W. Superior.

FILE clerk—Experience in typing. Apply 221 N. La Salle, Rm. 448.

FILE girls—$90; typists, $92.50. Insurance office. Rm. 1615, 231 S. La Salle.

Full Time
Permanent
Positions
OPEN AT

MONTGOMERY
WARD & CO.
Saturday until 2 p. m.
618 W. Chicago-av.

FUR SALESWOMAN
Expd. in selling better furs and in dealing with a high grade clientele. An excel. opport. with a fine Michigan-av. store. Our employes know of this ad.
Address D F 554, Tribune.

FUR saleswoman—Exp. Steady position good pay [full or part time]. Must be able to handle high class clientele. MILLER FUR CO., 166 N. Michigan-av.

Fur Dept. Estimator
For large Milwaukee specialty store. Must be able to quote estimates on all types of fur repairs and remodeling. Interview granted only to those giving complete history of experience. State salary expected. Replies will be held in confidence. Our employees know of this ad.
Address C K 148, Tribune.

GENL. OFFICE WORK
For operating 5 trunk switchboard and general typing. Permanent position. Pleasant working conditions. Come in or phone for interview.
Pratt & Lambert, 320 W. 26th-st. Victory 1800. Ask for Mr. Anderson.

GENERAL OFFICE-TYPIST
Young woman for an established electrical contractor. We will teach you. All transportation. Located on west side.
Apply 3252 Franklin-blvd.

General Office Work
Girl to do light typing, filing and checking; state age and exp. Address C M 464, Tribune.

GENERAL OFFICE WORK
Exp. not needed but typing an asset; 40 hours week; good working conditions. 844 W. Adams, Monroe 0845.

GENERAL OFFICE
General clerical and typing; age 18-30. Chicago Motor Club, Fra. 1818, Ext. 304.

GENERAL OFFICE.
Will train women, 30 to 40 yrs., for general office work; perm. pos.; steady work; 5 day week. Apply 5921 S. Lowe.

GENERAL office work—Girl 18-25; exp. not necessary; 5 day week; opportunity for advancement. Walter H. Johnson Candy Co., 341 W. Superior.

GENERAL office work—Must know typing and filing; good position. Apply Room 1562 at 20 N. Wacker-drive.

GENERAL OFFICE WORK.
Receptionist; age 17 to 26. Will train right girl. 209 S. State, Room 1408.

GENERAL office work—Exp. not necessary. A. H. Bieber, 5th flr., 27 E. Monroe-st.

GENERAL office—Salary $30 per week. 2400 N. Western, Room 5. Hum. 1382.

GIRLS
for general office work; typists, comptometer operators; capable beginners considered; good wages; war plant.
S. Karpen Bros. 636 W. Cermak-rd.

GIRL — General office; steady; experience preferred; consider bright beginner good at figures; excellent working conditions and starting salary; good opportunity. Merchandise Mart, Room 872.

Girl—FHA Mortgage Exp.
Processing of loans. South side bank. Call Mr. Lenihan. Mid. 5400.

GIRLS wanted—Office work; no experience necessary; good pay. Call Mr. Jacobs, Yards 5940.

GIRL—For switchboard and general office work; prefer one accurate at figures and with fair handwriting. Hay. 1747.

GIRL—Clerical work, comptometry, and typing; chance for advancement.
440 S. Canal.

GIRLS Gen. office work; 40 hours; perm. positions. Apply 23 N. Franklin-st.

GIRL to learn in loop office—Sun. p. m. and after school in Sept. Ran. 5673.

GIRL—For general office work; $25 wk. to start. 1304 W. Washington.

GIRLS-
YOUNG WOMEN

Choose a career that offers steady employment and opportunities for advancement

Western Union

is an old established firm not dependent upon war business alone for continued operation.

No Experience
Necessary

Excellent Working Conditons
Vacations with Pay
and Other Benefits

Good Starting Salary
and Periodic Increases

Come in and ask to see
Mrs. Ruth Anderson
427 S. La Salle-st.

Employment Bureau Open
Daily 8 A. M. to 5:30 P. M.
Saturday 8 A. M. -2:30 P. M.
Sunday 11 A. M. to 3 P. M.

GIRL
for typing and general office work; no experience necessary; give age; education and salary expected.
Address D J 138, Tribune.

GIRL—To take charge of millinery work in fine store 150 mi. from Chicago; steady position, good sal. Apply O'Connor Millinery, 18 S. Michigan.

GIRL or woman—Genl. office, Dr.'s office; rm., b., $80 m. Kil. 1227. 4030 N. Cicero.

HELP WANTED—WOMEN.

Stores and Offices.

GIRLS
Inexperienced; to learn key punching; excellent opportunity in modern, air conditioned office of defense plant. Apply personnel department.
Liquid Carbonic Corp.
3100 S. KEDZIE-AV.

GIRL
For timekeeping department in war factory, located in Ravenswood. Prefer girl good at figures and able to type. Start immediately.
Cummins Perforator Co.
4740 Ravenswood

Girls—To pick orders wholesale jewelry and novelty house. Good salary and overtime. No exper. necessary. Rapid promotion.
S. M. & R. Co., 115 S. Market

GIRL or woman to work in pleasant north side office; typing essential; easy work for alert person. Salary open. Apply R. N. JOHNSON, J. H. Anderson Monument Co., 5751 Ravenswood-av. Longbeach 4646.

GIRLS WANTED
General office clerks—Some typing; knowledge of comptometry helpful; good at figures also. Stenographer with some general office knowledge. Time and ½ after 40 hrs. Permanent position. Call Ches. 2323, Mr. Shadley.

High School Graduates
2 yrs.' typing and shorthand; for permanent work in insurance brokerage office in loop. Also general course graduates for filing positions. Beginning salary $92 month. Opportunity for training and advancement.
ADDRESS C K 418, TRIBUNE.

I. B. M.
OPERATOR
for night work; either full time or part time; large, modern office in defense plant. Apply personnel department.
Liquid Carbonic Corp.
3100 S. KEDZIE-AV.

INSURANCE
Large loop insurance agency has several permanent openings for Casualty insurance experienced clerks. Excellent opportunities for promotion. Write details.
Address C N 296, Tribune.

Insurance Underwriter
Casualty. Fine salary. Excellent oppty. Travelers Ins. Co. Wabash 3000.

LAUNDRY OFFICE CLERK
Exp. ticket pricer and switchboard. Call at 1230 S. Pulaski-rd. after 9:30.

MAIL room clerk—Expd. in operating office machines. 221 N. La Salle, Rm. 448.

National Bkkg.
Machine Opr.
Any having experience in the operation of a National machine will be considered. All applicants must possess proof of citizenship and not now be employed in any other war industry.

100% WAR WORK
Arrangements can be made for evening appointment by telephone.
Brad-Foote Gear Works
1306 S. Cicero-av.

OFFICE MANAGER,
FULL CHARGE BOOKKEEPER.
Must have thoro knowledge of books and be capable of supervising and taking complete charge of office and office personnel. College education preferred. Excellent salary and unlimited opportunity for advancement for right party. Apply Martin's, Inc., 33 N. La Salle, Rm. 1227, 9 a. m. to 5 p. m.

OFFICE GIRLS
needed now with reliable firm; some typing; permanent position; pleasant surroundings; will consider beginners; 5 day week. 900 N. Franklin, Superior 4015.

OFFICE GIRL
Must know debit and credit. Some general office. Pleasant surroundings. Permanent; 5 day week. Will consider beginner. 900 N. Franklin. Superior 4015.

OFFICE GIRL.
Age 18 to 40; single or married; attractive salary; some typing; will teach applicants switchboard; ½ block from L or street car, on near north side.
Address D J 169, Tribune.

OFFICE girls in executive offices—Good opportunity. Apply to E. L. Williams, Griffin Wheel Co., 410 N. Michigan, Sup. 3340.

OFFICE girl—For doctors' and dentists' offices. 1531 E. 68th-street.

OPPORTUNITIES
We have the following positions open:
COMPTOMETER OPER.
CORRESPONDENT
EDIPHONE OPER.
TELEPHONE OPER.
Must be H. S. graduate; 40 hour week with good salary and transportation.
HORDER'S, INC.
231 S. JEFFERSON
1 BLOCK WEST OF UNION STATION.

Pay Roll or Cost Clerks
Girls with one or more years of experience in this work needed. Positions will be steady. Time and ½ for over 40 hours. Pleasant working conditions. Apply 4735 W. 14th-street, personnel office.

PAY ROLL CLERKS.
Must type; excellent opportunity; defense plant.
WEBSTER PRODUCTS,
3825 W. Armitage.

POSTING machine oper.—Accts. receivable; exp.; excel. sal.; 44 hour week; perm. Phillips Petroleum Co., 3666 Archer-av., [nr.] Western. Vir. 1200.

SALES girl—Good pay; good hours. Goranson's Liquor Mart, 3239 W. North-av.

SALESLADY
For sewing machine department of large Chicago department store. Must have sales and demonstrating experience; good salary and steady work. Write giving full particulars.
Address C K 393, Tribune

SALESLADIES
for sports wear and dresses; good starting salary and comm.; steady or 3 days a week. 2d floor, ready to wear dept. THE 12TH ST. STORE, Halsted-Roosevelt.

SALESLADIES—Work near your home, full or part time; $20-$24 wk.; no eves. Crane 5c-10c Stores. 6554 Sheridan-rd. 1137 Granville-av. 3639 Lawrence-av. 3351 Roosevelt-rd. 29 S. Cicero-av.

SALESLADIES—Experienced; full or part time, for ladies' coats, suits, and dresses; good sal. and comm. Mar-Rue Fashions, 4111 W. Madison-st. Sac. 0207.

SALESLADY—Permanent position, opportunity for ambitious person with good references in well known wine and liquor Co. Address D F 440, Tribune.

SALESLADIES—Exper.; coats suits and dresses; top salary; steady position. Benton's, 1023 Lake-st., Oak Park.

SALESLADY—Experienced in groceries and delicatessen. Part time. 4935 Sheridan-rd.

SALESLADIES—Exp. Apply Rm. 219, 5 E. Washington-st. Edith Weiner, Inc.

SALESWOMEN—Steady or extra. $6 per day guarantee.
MAYSON'S. 871 E. 63D-ST.

SALESWOMEN—Sell dresses and coats; exper. necess.; excellent pay. Star Cloak Co., 3947 W. North-av. Bel. 1002.

SECRETARY-STENOGRAPHER.
High class; must be accurate, thoroughly efficient, hard worker; shorthand speed, 150 words; typing, 75 words per min.; willing to pay $50 weekly to person who can meet our qualifications; write full details. Address D F 433, Tribune.

SECRETARY to president of large manufacturing concern. To start at once. $35-$40 week. Give qualifications and phone number.
Address C M 394, Tribune.

SECRETARY-Stenographer — Experienced; capable to relieve busy executive, knowledge of bookkeeping, all around office experience. Very good pay. Illinois Baking Corp., 2230 S. Union-av.

SECRETARY-STENO.
University of Chicago; permanent; 3 weeks vac. Apply 956 E. 58th-street.

SECRETARY
Expd.; good appearance; permanent position. Address C K 413, Tribune.

HELP WANTED—WOMEN.

Stores and Offices.

SECRETARY-TYPIST
FOR LEGAL WORK.
SALARY $175 PER MONTH
War Hemp Industries
208 S. La Salle-st.

SECRETARY, YOUNG LADY.
Wholesale meat concern. Full knowledge bookkeeping, gen. office work, some typing, cashier, good hand writing for making invoices; accurate at figures; variety of duties; only female employee; small office; to start $30.00; steady employment; hours 8 a. m. to 5 p. m.; apply Mr. Lindstrom, 217 N. Green-st., between Lake and Fulton, block west of Halsted.

SECRETARY
Neat appearing young woman with good stenographical training and experience. Preference will be given to applicant who is resourceful, ambitious, and energetic. Write giving age, education, experience, and salary expected.
Address C M 327, Tribune.

SECRETARY-STENO.
Permanent position in advertising office; excellent opportunity; salary $120 per month; 35 hr. wk.; no Saturdays; Loop office. In replying please state experience. Address C M 450, Tribune.

SECRETARY-STENO.
Thoroughly experienced; able to assume responsibility. Knowledge of bookkeeping. Fine permanent opportunity in exclusive wholesale and retail drug organization. Apply Kreis Enterprises, 155 N. Clark, Suite 200.

SECRETARY-STENO.
Rapid with figures; write own letters; permanent; 5 DAY WEEK; location, 37th-st., near Ashland.
Address D F 552, Tribune.

SECRETARY-STENO.
Expd.; secretary to vice president; perm. position; vicinity of Ashland and Cermak. State age, exp., and salary desired.
Address D F 589, Tribune.

SECRETARY-STENO.
Permanent position with children's educational sales organization; good future and starting salary.
Apply Rm. 1300. 123 W. Madison.

SECRETARY—Attractive position open for capable girl; must be excellent typist; position pays time and a half for Sat. a. m. work. Superior 7940.
Address C M 530, Tribune.

SECRETARY—Steno. and bookkpr.; one girl loop office; 5 day, 37½ hr. week; prefer girl with real estate or banking expd. State salary required and give phone number. Address C K 395, Tribune.

SECRETARY-STENO.
For executive offices; pleasant surroundings; 40 hrs.; good salary.
Address C K 250, Tribune.

Selective Service Clerk
Capable of handling all selective service forms, make up replacement schedules, and Manning tables.
Permanent position with well established manufacturer for new final assembly plant near Chicago.
Telephone or see J. L. Overholt, meeting room 343, at the Hotel La Salle, Sunday, July 18, from 1 p. m. to 4 p. m.
If you are not able to come personally, write us direct, giving full information.
Persons engaged at their highest skill in war work will not be considered.
INTERSTATE AIRCRAFT AND ENGINEERING CORP.
DE KALB, ILL.

Shoe Artist Wanted
Experienced women's shoe artist. Also capable of doing accessories and some fashions. One of the midwest's largest and most progressive retail department stores. Permanent staff position. If interested, please write and include a few newspaper clipping samples.
Address H P 26, Tribune

SHOP CLERICAL
Experience not necessary. General work. No typing necessary. Defense plant.
240 N. ASHLAND.

STATISTICAL typist—Age 20-30, high school graduate, by loop organization; liberal vacation; state age, education, experience, salary desired and personal details. Address K 279, Tribune.

STENOGRAPHERS
Beginners. Pleasant conditions; good salary; in an old established firm. Give complete history and experience.
ADDRESS D F 504, TRIBUNE.

STENOGRAPHER
For sales work in mfg. concern; must be intelligent and capable advancing to secretarial position; splendid opportunity. Apply Miss Anderson, Industrial Condenser Corp., 1725 W. North-av.

STENOGRAPHERS.
Large industrial establishment located on the Southwest Side has openings for several stenographers who are looking for permanent positions. Pleasant surroundings. In applying give details of experience. Address C K 396, Tribune.

STENO.-CLERK
Light steno. and clerical work; good opportunity for qualified person; permanent position; good transportation. Plant near North Side. Call Mr. Pastore, Whitehall 8400, for interview.

STENOGRAPHER — Some personnel and genl. off. work. Also able to relieve at switchbd.; good starting salary; perm. position and exc. working cond.; with company doing 100% war work.
Call Mr. Rose, Belmont 4223.

STENO.-TYPIST
Permanent position; 40 hour week; knowledge of steel business helpful; must be capable typist; near Northwest Side
A. M. CASTLE CO., 1132 Blackhawk-st.

STENOGRAPHER
Telephone operator; some pay roll work. Near south side office. Starting salary $30 week. Reply, stating age, exp., etc.
Address C K 419, Tribune.

STENOGRAPHER - GENERAL OFFICE WORK—5 DAY WEEK. APPLY IN PERSON OR SEND APPLICATION TO HOSPITAL LIQUIDS, INC., 843 W. ADAMS, CHICAGO 7, ILL.

STENOGRAPHER
General office work; small mfr.; one girl office; invoicing, sales records, light dictation, etc. Maid-O-Mist, 215 N. Aberdeen.

Stenographer
Beginner or experienced; excellent opportunity; ideal working conditions. Phone Calumet 3866.

STENOGRAPHER—Experienced; must be able to handle pay roll and take complete charge of office routine; essential war work; steady and good pay.
Address C M 528, Tribune.

STENOGRAPHER—For rent department of AUSTIN REAL ESTATE OFFICE. Some experience desirable; part time on stmts. Some cashier work; local girl preferred.
Address D E 441, Tribune.

STENOGRAPHER
Experienced; afternoons only.
Frielich Brothers, 28 S. Clinton.

STENOGRAPHER
Permanent position with mfr. of office eqpmt.; good trns. Call Har. 7414 for apt.

STENOGRAPHER
for broker's office. Daniel F. Rice & Co., 141 W. Jackson, Rm. 1150. Web. 4200.

STENO.-TYPIST.
Gen. office work. Light stenography. Sm. office; perm. 5 day wk. Consider alert begin. $100 mo. Address D F 587, Tribune.

STENOGRAPHER,
GENERAL OFFICE WORK.
Good salary, by wholesale com. florist.
Address C K 180, Tribune.

STENOGRAPHER—Essential industry; 5 day week; good salary; insur. benefits free; air cond. offices.
841 W. Cermak-rd. Mon. 2050 after 10:30

STENOGRAPHER—Familiar with electrical mfg. work; 40 hr. week; no Sat.; 1½ for overtime; excellent salary; near north side. Address D F 534, Tribune.

STENOGRAPHER—Experienced; good pay. See Miss Rosenberg, Allied Beauty Parlor Mfg. Co., 1402 N. Western-av. Armitage 3462.

STENOGRAPHER—Attractive position open for capable girl. Must be exp. The National Cash Register Co. Call Mr. Schaefer for appt.

STENOGRAPHER—Expd.; age 20-30; rapid, accurate; $110 per mo. plus lunches.
St. Luke's Hospital, 1440 Indiana.

STENOGRAPHER.
Some exp., for light steno. and genl. offc work; relia. concern. State 5610.

STENO. — General office; experience no necessary; 5½ day week. DORCHESTE MOTORS, 1373 E. 67th-st. Dor. 9000

STENO.-Clerk—18 to 25; permanent position; good salary. Apply between 10 and 12 a. m. Suite 1111; 155 N. Clark-st.

STENOGRAPHER—Dictation and typing no experience necessary; good hours and salary. Apply 2200 Diversey.

STENO.—Fast, accurate, for lite. loop office; sal. $30. Address D F 484, Tribune.

STENOGRAPHER — Small office; So. of Loop. Calumet 2463.

STENO.—Permanent position, loop office traffic work. Randolph 6284.

STENOGRAPHER—Also stock record clerk, $25 week. No exp. necessary. Wab. 6563

STENO.—Exp. nec.; Defense plant. 5 day week. 2701 N. Kildare, near Diversey.

STENO.—Expd.; essential industry; loop office. Phone Wabash 7360.

STENOGRAPHER—For permanent position. $25 week. 1247 Belmont.

HELP WANTED—WOMEN.

Stores and Offices.

STENO.-TYPIST
CLERK-TYPIST
2 permanent positions. Good salary. Paid vacations. 5½ day week. Apply Mr. Granzin.
350 N. Clark, 4th Floor

STENOGRAPHER
for stenographic and clerical work in industrial relations dept. of So. Side steel mill; 25 to 35 years old.
An excellent opportunity for girl not now engaged in defense work; good salary; rapid advancements. Pleasant working conditions.
ADDRESS D F 419, TRIBUNE.

STENOGRAPHER
able to take dictation. Good math. background. Steady position. Good pay.
100% war work. Apply employment dept.
JOSEPH WEIDENHOFF, INC.
4348 ROOSEVELT-RD.

STENOGRAPHERS
Must Be Experienced
PRESSED STEEL CAR CO.
136th and Brandon-av.
Hegewisch Station, Chicago

STENOGRAPHER — Neat; experienced and capable in essential manufacturing plant; air conditioned office; pleasant surroundings; salary $32.50 for 40 hours; time and a half for overtime; permanent position; do not apply if you are now employed in an essential industry. E. M. Weymer Co., 2820 W. Grand-av.

STENOGRAPHER
A GOOD BEGINNER
OR ONE TO TAKE DICTATION
AND TRANSCRIBE RAPIDLY.
EXCELLENT WORKING CONDITIONS.
GOOD WAGES—WAR PLANT.
S. KARPEN BROS., 636 W. CERMAK-RD.

STENOGRAPHER
Permanent position in sales department for experienced girl or alert beginner; some general office; excellent opportunities; 5 day week; paid vacations.
900 N. Franklin. Superior 4015.

STORE girl—For bakery. Good pay, hrs 11-7. 4654 N. Rockwell.

Switchboard Operator
to operate busy board during days. Permanent position; 5 to 6 days a week. State age, exper., and salary expected.
Address C M 454, Tribune.

Switchboard Operator
Exp.; good salary; essential industry.
UNITED STANDARD PRODUCTS, INC.
2520 S. Wabash.

Switchboard
Experienced switchboard operator; loop financial office; 12 trunk and 26 ext.; $120 per mo. Address D F 524, Tribune.

SWITCHBOARD-TYPIST
Insurance office experience not necessary. Permanent position.
Robert H. Beard & Co. Wabash 7400.

Switchboard-Gen'l Office
Beginner or exp'd; starting salary $20 for 40 hrs.; time and ½ for overtime. Well Made Novelty Co., 317 S. Market.

SWITCHBOARD OPERATOR
who can take shorthand.
Globe Furniture and Stationary Co.,
Central 4820.

SWITCHBOARD operator and typist—5 day week; state age, experience, and salary expected. Address D J 61, Tribune.

SWITCHBOARD operator—General office work and typing; permanent position; 18 years or over. Address D E 429, Tribune.

SWITCHBOARD operator—Typing and general office work. Fries Walters Co., 2001 W. Pershing-rd. Lafayette 2540.

SWITCHBOARD oprs.—Exp. not essential. 5050 Sheridan-road.

SWITCHBOARD operator — Typist; exp. state age, sal. Address C M 436, Tribune.

TABULATING MACHINE
OPERATORS
(Male or Female)
Address C K 426, Tribune

TYPIST-CLERK
Beginner; good salary; 5½ days, 40 hr. week. Call W. T. Carey, Superior 1569.

TYPIST-RAPID
Hours 2 a. m. to 9:30 a. m.; salary $30 for 42 hours. Address D F 547 Tribune.

TYPISTS—Rapid; good salaries; age 18 to 30; permanent. Chicago Motor Club, 66 E. South Water-st. Fra. 1818, Ext. 304.

TYPIST—Part time; day or night work; 20 hr. week; writing insurance policies; $50, per mo. Address C M 562, Tribune.

TYPIST with telephone collecting, skip tracing exp.; perm. pos. Apply in person. Rm. 2, 6253 S. Woodlawn, Raybeers.

TYPIST and clerical—Exp. nec.; Purchasing Dept., Defense Plant; 5 day wk. 2701 N. Kildare near Diversey.

TYPIST—For billing department; good pay; permanent. Apply first floor, 18 E. Erie.
PHONE DELAWARE 3584.

TYPIST—Experienced, 5 day week; salary $27.50. Milko Cone and Baking.
2016 Washburn.

TYPIST-BILLER.
Globe Furniture and Stationery Co.,
Central 4820.

TYPIST—For billing dept., good beg. will do; $22 wk. to start; give age and exp.
Address D F 586, Tribune.

TYPIST—Assist switchboard; 5 day week; state age, nationality, experience, and salary expected. Address D J 62, Tribune.

TYPIST—Willing to learn dictaphone. Apply 221 N. La Salle, Rm. 448.

TYPISTS—2; married or single; good pay. 1047 W. Van Buren. Mon. 1579.

TYPIST—Exp. cutting mimeograph stencils. DeVOE, 14 N. FRANKLIN.

TYPISTS
Experienced or inexperienced. Excellent working conditions in large, modern office of defense plant. Apply personnel department.
Liquid Carbonic Corp.
3100 S. KEDZIE-AV.

TYPISTS
Several openings for girls capable of being advanced. Steady work. Good working conditions. 6 day week. Apply personnel office, 4735 W. 14th-st.

TYPIST—BEGINNER
Young girl to be trained for interesting work that carries an excellent chance for advancement; 5 day work week. Please state age and salary desired.
Address D F 460, Tribune.

TYPIST-CLERK
Progressive firm on near north side; prefer experience on bookkeeping or record maintenance; not a "duration" job, 5 day week, free insurance, and profit sharing plan. Superior 3452.

TYPIST
FOR GENERAL OFFICE; WE ENCOURAGE YOUR ADVANCEMENT.
FRED HARVEY
80 E. JACKSON. RM. 1802.

TYPIST
Experience not necessary. Near West Side defense plant. Good transportation. Permanent position with post-war future.
Address C M 446, Tribune.

TYPISTS-MAIL CLERK
Good salary; excellent opportunities and working conditions. Travelers Insurance. Wab. 3000.

TYPIST—HIGH SCHOOL GRADUATE. ACCURATE WITH FIGURES. TIME AND ½ OVERTIME, PAID VACATION. EXCELLENT OPPORTUNITY.
ADDRESS C M 392, TRIBUNE.

TYPIST—ACCURATE.
General work in essential industry.
Permanent for right young lady.
THE DAYTON RUBBER MFG. CO.
1009 W. Washington-blvd.

TYPISTS—For day or night work; permanent positions; not to be discontinued after war; will consider some inexperienced; state age, salary expected, education, etc. Address D F 535, Tribune.

TYPIST—Also operate small switchboard; pleasant working conditions. Michigan-av. office will consider bright young beginner; salary $110 mo. to start.
Address H 305, Tribune.

TYPIST
Young, willing to learn bookkeeping machine operation. Good prospects. Glore Forgan & Co., 135 S. La Salle-st.

TYPIST—Clerical work; experienced; in mfg. concern; must be good at figures; 40 hrs. wk.; no Sat.; 1½ overtime; near North Side. Address D F 380, Tribune.

TYPIST with SWITCHBOARD knowledge or TYPIST with GENERAL OFFICE experience. Master Machine and Tool Co., 925 W. North-av.

YOUNG woman to assist in buying department of wholesale grocery—Permanent position with expanding firm; capable of handling detail and doing some stenographic work. State exper., age, salary expected. Address D J 161, Tribune.

YOUNG lady—For news stand and novelty counter; must have good references. Apply Charles Cole, Hotel Sherman news stand.

YOUNG LADY for clerical office position; req. penmanship, accuracy and typing. Joyce & Co., 105 W. Adams-st.

HELP WANTED—WOMEN.

Stores and Offices.

WOMAN
Trained in Investments
Trust department of loop bank has a position available for a woman 25 to 40 years of age, qualified by education and experience to analyze securities and to participate in trust investment procedures. Permanent position amid congenial surroundings.
An opportunity for the right party. Give education, experience and other qualifications.
Address C M 591, Tribune

YOUNG GIRLS—Wholesale grocer wants several young girls residing near 14th, Racine, S. Water Market, for general office work; permanent position with pleasant working conditions; will train recent high school graduates. Apply in own handwriting, giving education, experience, if any, and salary expected.
Address D J 163, Tribune.

Professions and Trades.

ALTERATION WOMAN
Exc. pay and working cond.
81 W. Van Buren, Rm. 306

ALTERATION lady—Exp. coats and dresses; good salary; good hours; light, airy workroom. Williams, 3146 Lincoln-avenue.

ALTERATIONS—Exp. dresses; permanent; $24 weekly. Address C M 488, Tribune.

American Can Co.
REQUIRES
GIRLS—WOMEN
18-35
No experience necessary.
Essential war work
with good post-war possibilities.
Excellent working conditions.
PLANT CAFETERIA
Bring birth record and social security card.
AMERICAN CAN CO.
6029 S. WESTERN

ARMY-NAVY E
WAR PLANT
WANTS
INSPECTORS
APPROX.
$32
PER WEEK TO START
NO EXPERIENCE NEEDED
EXCELLENT
post-war possibilities
No anticipated loss of production when shifting from war to peace time manufacturing
Employment office open
SUNDAY, JULY 18
9 A. M. TO 2 P. M.
The Chicago Screw Co.
1026 S. HOMAN-AV.

ASSEMBLY WOMEN
18-45, to paste and fold Xmas cards. Light, pleasant work, seated at table; slight physical handicap no barrier.
833 N. Orleans, 4th floor.

Beauty Operator to Teach
Practical; steady; highest salary.
4101 W. MADISON.
4066 MILWAUKEE-AV.

BEAUTY opers. or apprentices—Oppor. nationally known scalp specialists; interesting, easy work; exp. not essential; beginning sal. $22. Call 12-5 p. m. The Thomas, 30 W. Washington, or 4010 W. Madison.

BEAUTY operator to demonstrate new cold wave. We teach you. Part or full time. Apply Paul's Beautician Supply Co., 37 S. Wabash, Room 311.

BEAUTY opers.—Expd. all around; $30 per week plus good comm.; st. and extra; open 1 night. Windmiller's Dept. Store. 7226 W. GRAND.

Beauty Operator to Teach
Practical; steady; excellent hours. Heim Beauty School, 6 E. Lake. Cen. 4906.

BEAUTY operator and manicurist.
Experienced only. Highest salaries paid. 195 N. Marion. Village 8483.

BEAUTY oper.—Steady or part time; good salary. 163 S. Oak Park-av. Euc. 1314.

BEAUTY operator—Steady; 5½ day wk.; good pay. 2448 Lincoln. Lin. 0442.

BEAUTY operator—Beg. or exp.; exc. salary; good opportunity. Dearborn 7227.

BEAUTY operator—Expert; 5 days wk. Salary and commission. 2519 N. Clark.

BEAUTY operator—5½ days per wk.; hrs 9. a. m.-6 p. m., very gd. pay. Man. 6491.

BEAUTY operator—Exp.; gd. sal. comm. 2939 Irving Park, Juniper 2186.

BEAUTY operators, manicurists; highest wages. Condos, 1215 E. 63rd-st.

BEAUTY Operators—Good salary; no evenings. Phone Wilmette 606.

BEAUTY Operator—All round; 5 day week; salary $28-$30. Irv. 2321.

BEAUTY Operator—Expd.; pleasant working conditions. Newcastle 4848.

BELL & HOWELL CO.
OFFERS
Many Advantages to
inexperienced women
1. TRAINING WITH FULL PAY.
2. AIR CONDITIONED FACTORY.
3. COMPLETE INSURANCE.
4. RECREATIONAL PROGRAM.
5. FREE NOONTIME MOVIES.
6. TRANSPORTATION ARRANGEMENTS.
7. REGULAR REST PERIODS.
LEARN and EARN
in the New, Fascinating Craft of
Lens and Precision
Instrument Making
OPENINGS NOW
FIVE NORTHWEST SIDE PLANTS
APPLY
1801 Larchmont-av.
OR
7100 McCormick-blvd.
Open 8 a. m. to 8 p. m.

BINDERY GIRLS
over 18 yrs. old. On new machines; no exper. necessary; night shift; steady job; 100% essential war work; good wages.
Redson Rice Corp.,
111 N. Wacker, corner Washington.

BINDERY GIRLS
Exp'd or inexperienced; 5 p. m. to 2 a. m. Rapid advancement. Good environment.
THE REGENSTEINER CORP.
310 S. RACINE.

Bindery Girl or Woman
to help with misc. bindery work; exp. not necessary; good working conditions; 5 day week; steady employment, good pay; bring birth certificate.
Rapid Copy, 7th floor, 123 N. Wacker.

BINDERY GIRLS—Who are experienced on glueing and turning in book covers, etc., can earn $25 to $30 in a 5 day week working on leatherette photo frames. Apply 325 N. Wells-st., 8th floor [opp. Mdse. Mart] or Phone Sup. 6076.

BINDERY forelady—Full charge, full time, 65c an hr.; good connection for right person. Address D F 522, Tribune.

BLUEPRINT
MACHINE OPERATOR
Also must file drawings; permanent position with growing concern now doing essential war work. See Frank J. Bilek.
THE GLOBE COMPANY
4000 S. PRINCETON. BOU. 2124.

BLUEPRINT READER
For taking off bills of material; permanent position with growing concern now doing essential war work. See Frank J. Bilek.
THE GLOBE COMPANY
4000 S. PRINCETON. BOU. 2124.

BONNAZ operators — Steady work; good pay. Delaware 3274.

HELP WANTED—WOMEN.

Professions and Trades.

CANDY FACTORY
Packers, wrappers, and helpers; expd. or inexp.; steady employment; good wages; chance to earn bonus; free life, accident, and hospitalization. Apply
NUTRINE CANDY CO.
421 W. ERIE.

CHOCOLATE dipper—Experienced, for retail store. Maple Leaf, 53 W. Van Buren. Web. 2506.

COLORED GIRL
18-30, for light factory work; no experience required; day shift; 40c to start, increase after one month. Bring proof of age.
Gardner & Co., 2309 Archer-av.

COLORED OR WHITE WOMEN—NO EXP. NEC.; AGE 30 TO 55; STEADY WORK. LOGAN, 3319 FULLERTON.

DRAFTSWOMEN
MECHANICAL
OR
ELECTRICAL
We have a number of openings for women with some training in electrical and mechanical apparatus drafting. Excellent opportunities for advancement in a large war plant manufacturing vital communications equipment for the armed forces.
Interviewing Daily
Sunday, 10 a. m. to 2 p. m.
Monday thru Saturday
8 a. m. to 7 p. m.
APPLY
Western Electric
Co., Inc.
23d-place and Cicero-av.

EARN $32 PER WEEK
WHILE YOU LEARN.
Defense plant; light work; starting hours 6 a. m. or 4:30 p. m.; swing shift alternately every 2 weeks; 57 hour week; must be citizens. Cameron Surgical, 666 W. Division.

EGG CANDLER
Experienced
6520 S. CICERO-AV.

ENVELOPE OPERATORS
Experienced on window rotary machine; night work; attractive wages; government production.
Garden City Env. Co., 2733 W. Van Buren.

Enjoy vacation
surroundings
and good pay
Your board and room will be furnished free in addition to an attractive starting rate salary. You will work in St. Joseph, Michigan, famous as a vacation playground, living in a large private home, right on the beach. Work is light and pleasant in paper box plant, producing perfume containers. For a personal interview, see Miss Nix, 37th floor, La Salle-Wacker Building, Monday and Tuesday, 11 a. m. to 4 p. m.
LUCIEN LELONG, INC.

ESSENTIAL INDUSTRY
Needs girls for warehouse work. Experience helpful but not necessary; attractive starting rate. Good working conditions. Nr. So. West Side. Call Mr. Zupan. Lafayette 2505.

FACTORY GIRLS
Experience not necessary
White preferred
350 N. Clark-st., 5th fl.

FACTORY work—Steady, good pay, overtime. E. S. Vehon & Co., 816 W. North.

FLOORLADY ASSISTANT.
Capable of handling girls; good pay. Hysan Products Co., 58 E. Cullerton-st.

Folding Machine Operators
Night and day shift. Apply Stanley Wessel & Co., 458 E. 30th-st.

FORELADY—Assistant forelady, checkers, markers, and assemblers to work in retail dept. of dry cleaning plant. Steady employ., will train. Society Cleaners & Dyers, 2535 N. Western.

FORELADY—For flat work and finish dept. in large ldry. Address D J 137, Tribune.

FUR SALESWOMAN
Exceptional opportunity for woman with fur sales exp. in one of Chicago's leading women's specialty shops. Permanent position to replace leading sales person who has moved to another city.
Address C K 370, Tribune.

FUR FINISHERS—For permanent work and best pay. Apply 28 E. Jackson, 3rd fl.

GIRLS-WOMEN
Needed in our packing and shipping department; no experience necessary; we train you; clean work; pleasant surroundings; 5 day week. 900 N. Franklin. Superior 4015.

GIRLS-INTELLIGENT
20 yrs. and over.
Learn to operate envelope folding and printing machinery. Earn while you learn. Permanent work. Garden City Envelope Co., 2733 W. Van Buren.

GIRLS-WOMEN
Under 45; white; for packing cosmetics; no exp. neces.; pleas. working cond.; start at 50c per hour with periodic increases; 5 day week.
Associated Distributors, 30 W. Hubbard.

GIRLS AND WOMEN
No experience necessary; we will teach you light factory work at good starting wages.
E. W. Bredemeier & Co., 1020 W. Adams.

GIRLS—White; no exp. necessary. Pleasant working conditions. Cool, airy factory.
VIKING APPAREL MFG. CO.
711 W. LAKE-ST.

GIRLS, COLORED.
For light factory work; willing to work steady; no exp. necessary; excel. working conds. State age, salary desired.
ADDRESS C M 512, TRIBUNE.

GIRLS-WOMEN
Large assembly and soldering; good pay while you learn.
Guard-It Mfg. Co., 615 N. Aberdeen.

GIRLS
To work as helpers in woodworking; defense work. Butler Specialty, 8200 S. Chicago.

GIRLS WANTED
to work in bindery. Steady work. Good wages while learning. Apply 1st floor 124 W. Polk-street. Miss O'Leary.

Girls for Candy Factory
No experience necessary; steady; $22 per week. 612 Orleans, 2d floor.

GIRLS-COLORED
Factory work; steady; good pay; give age and phone. Address D F 443, Tribune.

GIRLS [6]—WHITE.
for light factory work; good pay; overtime every week. Hyson Products, 58 E. Cullerton.

GIRLS—WHITE
for light factory work; no exp. nec.; will teach. Superior Electric Co., 1901 S. Indiana.

GIRLS and women — For factory work; clean, light, interesting; day and night shifts. See Mr. Jones, 2300 Warren-bl.

GIRLS, WOMEN—Light, pleasant factory work; perm.; no exper. neces.; good salary; excellent opportunity. 2715 Archer.

GIRLS—Clean, light factory work. Overtime paid. Periodic increase.
Brewer's, 6320 Harvard-avenue.

GIRLS—Pack envelopes in boxes; night work. Apply till 9 p. m., Columbia Envelope Co., 345 W. Hubbard, 5th floor.

GIRLS FOR DEFENSE.
NO EXPERIENCE NECESSARY.
2035 W. HARRISON-ST.

GIRLS—women—17-30, white, for lt. factory work; good pay; perm. position. Raymor Food Products, 179 N. Michigan.

GIRLS—White; table work; no exp. nec.; 50c hr. Atkins Mfg., 1250 W. Van Buren.

HELP WANTED—WOMEN.

Professions and Trades.

GIRLS—WOMEN
AGE 18 TO 35 PREFERRED
WORK ON ESSENTIAL
WAR WORK
Build Equipment
for Powering
RADAR
APPLY AT ONCE.
NO EXPERIENCE NECESSARY.
WE WILL TRAIN YOU.
55c PER HOUR TO START.
WITH OVERTIME YOU CAN
EARN $27.78 WEEKLY TO START.
REGULAR PAY INCREASE.
LIGHT, INTERESTING WORK.
PLEASANT WORKING CONDITIONS.
PAID REST PERIODS.
REGULAR DAY AND NIGHT SHIFTS.
[Late shift hours: 3:30 p. m. to midn't.]
5c per hour bonus for late shift work.
GOOD TRANSPORTATION.
BRING BIRTH CERTIFICATE.
Webster Products
3825 W. ARMITAGE.
[2000 North—Near Crawford-av.]

100—GIRLS—100
18 to 50 years of age.
For general bindery work.
No experience necessary.
Shifts:
3:45 P. M. TO 12:15 A. M.
11:15 P. M. TO 7:15 A. M.
W. F. HALL
PRINTING CO.
4600 Diversey

GIRLS
YOUNG WOMEN
Trainees for 100% war production. Permanent post-war possibilities.
New Chicago Plant
Air Conditioned
Clean, Modern Washrooms
New Cafeteria
Light, Clean Work
Day Shift Only
SOLAR MFG. CORP.
4501 S. WESTERN-BLVD.

Girls for War Work
18 TO 35 YEARS
with or without experience
for training as
ASSEMBLERS,
INSPECTORS,
DRILL PRESS OPERATORS,
PUNCH PRESS OPERATORS,
MISC. FACTORY JOBS.
Day and night; 10% bonus for night; 6 day week; overtime for 6th day. Near "L," bus, and street car.
EMPLOYMENT OFFICE HOURS:
Daily, 8 a. m. to 4 p. m.
Saturday, 8 a. m. to 12 noon.
Crowe Name Plate
& Mfg. Co.
EMPLOYM'T OFFICE—1749 GRACE-ST.

GIRLS AND WOMEN
UNDER 45
NO EXPERIENCE NECESSARY.
FULL TIME AND PART TIME WORK.
We will teach ESSENTIAL CLEAN work to process NYLON and RAYON YARNS for WAR MATERIALS and Ladies' Hose. Post-war opportunity for steady work.
FULL TIME WORK
Day or night shift; 48 hour week.
Time and a half over 40 hours.
PART TIME WORK
FROM 4:30 P. M.
Oscar Heineman Corp.
2701 Armitage-av.
Nr. Kedzie-California-Western street cars.

GIRLS—WOMEN
18 TO 50
For drill press and light factory work in modern plant, with or without experience. Day and night shifts.
HABER SCREW MACHINE
PRODUCTS CO.
900 W. NORTH-AV. 2D FLOOR

GIRLS—PACKERS
NIGHT WORK
10 GIRLS—3 P. M.-11:30 P. M.
10 GIRLS—11:30 P. M.-8 A. M.
EXTRA BONUS BOTH SHIFTS.
NO EXPERIENCE NEEDED.
APPLY AT ONCE.
8TH FLOOR, 523 S. WABASH.

GIRLS AND WOMEN
We offer the best of conditions, top wages, in a 100% war plant, 3 shifts—paying bonus on 2 night shifts. Learn inspecting, assembling, and machine work. Old established firm, neighborhood of Damen and Grand. Phone Seeley 7460.

GIRLS—WOMEN
White; for sorting, wrapping, folding, and pressing; no exp. necessary; 1 block from L and street car. Work garments furnished and laundered free. Write, phone, or see Mr. Vanek.
849 N. Franklin. Delaware 4080.

HAND sewers, finishers—40 hr. week; time and ½ overtime, plus bonus. 411 S. Sangamon, 7th fl. Haymarket 1944.

Illinois Division
Bendix Aviation
Corp.
505 N. Sacramento-blvd.
REQUIRES AT ONCE
Aircraft
Technicians
NO EXPERIENCE
NECESSARY
INTERVIEWING DAILY
Mon. thru Fri., 8 a.m.-5 p.m.
Sat., 8 a. m.-12 noon
505 N. Sacramento

HOTEL maid—Steady; no Sun. or holidays; $80 month. 238 N. Pine. Mans. 10124.

JANITRESS
A-1 References
Age 20-45
Hours 4 P. M. to 12
Light Office Cleaning
BRAD-FOOTE GEAR
1306 S. CICERO-AV.

Laboratory Techician
for production control work in food mfr.; 5 day week; pleasant working conditions; compensation commensurate with ability. Address C K 242, Tribune.

LAUNDRY feeders and folders—Shirt press operators and finishers in downtown laundry. Y. M. C. A. Laundry, 12 E. 9th-st.

LAUNDRY FORELADY—For mangle department. Experienced only. Apply Northern Laundry, 2727 W. Fullerton-av.

LAUNDRY help—Shirt opers. and finishers, flat work opers. Good pay; no exp. nec.; gd. opp. 759 S. Cicero.

HELP WANTED—WOMEN.

Professions and Trades.

Here!!!
Is the Opportunity
You Have Been
Looking for

100
Women
ARE NEEDED DAILY TO HELP PRODUCE CRITICAL WAR MATERIAL FOR OUR ARMED FORCES.

You
will be paid while you are being trained as a

Milling Machine Oper.
Grinder Operator
Shaver Operator
Drill Press Oper.
Precision Finisher
Gen'l Factory Worker

Increase
-AFTER 30 DAYS PLUS LIBERAL INCENTIVE PAY.
-NO AGE LIMIT IF PHYSICALLY FIT.
-DAY OR NIGHT WORK.
-BEST TRANSPORTATION.
-PLANT CAFETERIA.
-MANY OTHER IMPORTANT EMPLOYMENT FEATURES.

If you are not now making a full time contribution to the war effort, apply today.

ROCK-OLA
Manufacturing Corporation
3232 W. CHICAGO-AV.
(800 NORTH)

LADIES
LEISURE
Is Out for
THE DURATION
APPLY
NOW
FOR A
VITAL
WAR
JOB
AND
DO
YOUR
PART
PLANT LOCATED IN GOOD RESIDENTIAL AREA
GOOD TRANSPORTATION
FINE WORK CONDITIONS
GOOD PAY
WHILE LEARNING
NEW EQUIPMENT
BRING BIRTH RECORDS
THOSE AT PRESENT EMPLOYED IN WAR WORK WILL NOT BE CONSIDERED.
FOOTE
BROTHERS
GEAR
&
MACHINE
CORP.
Employment Office
5219 S. Western-blvd.
OFFICE HOURS
DAILY 8:30 A. M. TO 5 P. M.
SUNDAY 9 A. M. TO 3 P. M.

Laundry Help, Colored
All types of work; experience not necessary; day or nite shift. Apply timekeeper's office.
Edgewater Beach Hotel
5349 SHERIDAN-RD.

LAUNDRY GIRLS
Shakers, Feeders, Folders
Expd. Shirt Operators
White or colored; good wages, working conditions; permanent positions. Bismarck Hotel, Randolph and Wells. Laundry Dept., 4th floor.

LAUNDRY WORKERS
Girls for general laundry work, with or without experience, any age. Angelus Laundry, 4500 N. Clark-st.

LAUNDRY SORTERS
and pen markers. Good hours and high wages; also girls to do miscellaneous work in laundry. Apply in person.
ARCHER LAUNDRY 3807 ARCHER-AV.

LAUNDRY PRESS OPERATOR
and other help; best wages. Garfield Park Hospital, 3821 W. Washington-blvd.

LAUNDRY—Feeder; 5 day; 40 hours; good pay. Rainbow Laundry, 4307 W. Division.

LAUNDRY workers—44 hr. wk; 1 meal and good pay. Hrs. 7-3:30. Presbyterian Hospital, 1753 W. Congress.

LAUNDRY—Shirt finishers. Good pay. Apply 52 W. Chicago. Del. 1578.

LETTER shop needs experienced multigraph operator—Steady position.
Keeble Company, 53 W. Jackson.

[Continued on following page.]

HELP WANTED—WOMEN.

[Continued from preceding page.]

Professions and Trades.

Machine Power Operator
Government and commercial work; experienced; highest wages; all sections. Universal Overall, 836 W. Roosevelt.

A-1 MANICURIST
Expert, for Loop Shop. Good wages. MADAME DUNCAN, 25 W. RANDOLPH.

MASSEUSES—Experienced; good salary. SELAN'S, 6404 S. Halsted.

MONOGRAM operator—Steady, good pay. Monogram Embroid. Shp., 218 S. Wabash.

MACHINE OPERATORS
100
Single or Married
Experienced or inexperienced; good pay for beginners; higher pay for experienced operators.
TURRET LATHES
MILLING MACHINES
PROFILERS
SLOTTERS
SANDERS
DRILL PRESSES
KICK PRESSES
QUALITY Hardware and Machine Corporation
1046 W. FULLERTON

NURSES OR ATTENDANTS.
White, for mental cases; private sanitarium. Call Wilmette 351 before 7 p. m.

NURSE—Exper. on mild mental cases; good pay and full maintenance. Apply after 9 a. m., 731 Diversey-parkway.

NURSES—Graduate, undergraduate and practical; good salary. Calumet 6166.

NURSES—R. N. and graduate; for 8 hour duty; O. B. fl. 9435 Langley. Com. 2800.

NURSES—SURGICAL. CALL DIVERSEY 5700.

OPERATORS
200 needed; experienced or inexperienced on wash dresses.
HIGH PIECE WORK RATES.
WEEKLY BONUS.
CHRISTMAS BONUS.
VACATION WITH PAY.
PLEASANT SURROUNDINGS.
STEADY WORK. APPLY AT
311 N. Desplaines, 6th fl.
OR
5218 S. Wentworth-av.
H. A. SATIN & CO., INC.

OPERATORS
Expd. on sewing machines.
Can earn 80c per hour.
Full or part time work.
Paid while learning.
Steady—Not defense work.
Position assured after the war.
Apply ready to work.
Wimbledon Shirt Co.
Room 878,
Merchandise Mart.

OPERATORS.
White girls for cotton garments. Experienced girls earn high wages. Beginners earn high wages after 4 weeks. High minimum guarantee and high piece rates.
Cool, Airy Factory
Pleasant working conditions. Intelligent supervision. Saturday work if you want it at overtime rate.
Viking Apparel Mfg. Co.
711 W. Lake-st.

OPERATORS
Tin can presses, slitters, assembly machines; exp. tin assorters; good wages; excellent transportation.
SHERWIN WILLIAMS CO.
115th-st. & Cottage Grove-av.

OPERATORS
SEWING MACHINE EXPERIENCE.
Night shift; 4:30 to 1 a. m.
Good pay; bonus. 100% war work.
FOX MFG. CO. 4611 N. CLARK-ST.

OPERATORS
For days; also for night shifts; 4:30 p. m. to 1 a. m.; experience on cloth or leather sewing.
2073 N. CAMPBELL.

OPERATORS.
Single needle and pinkers; laides' slips; steady work; vacation with pay; highest wages. 651 S. Wells, 6th floor.

OPERATORS—Exp. on caps; $10 per day or more; steady work. Apply 19 S. Wells, 4th floor. Fisher Mfg. Co.

OPERATORS and finishers on sport dresses —Experienced. WOLMAN & MANN, 337 S Franklin.

PACKERS in cooler—Scott-Peterson & Co., 4450 Armitage.

PHOTOGRAPHIC receptionist—And colorist; expd. only. Feala, 645 Diversey.

PHOTOGRAPHER—Retoucher and office girl—24 Main-st., Park Ridge. Ph. 1444.

PRESS GIRL
for dry cleaning plant. Steady; good pay and good environment. Apply at 5004 Sheridan-road.

PRESS girls—For dry cleaning plant. 2712 Elston-av.

PUNCH PRESS OPERATORS
WAR WORK
DAYS
Steady with Overtime
429 W. SUPERIOR, 1ST FLR.

SAMPLE pasters—Experienced in pasting woolen samples.
E. W. Bredemeier & Co. 1020 W. Adams.

SEAMSTRESSES—And fur coat finishers; good hours; good wages. Apply 2200 Diversey or call Arm. 8012, except Sun.

SEAMSTRESS—White; temporary; exp. on power machines; $70, plus 2 meals. ST. LUKE'S HOSPITAL, 1440 Indiana.

SEWERS
Upholstery sewers, exp'd. on power machines. UNION WAGES AND CONDITIONS. APPLY 610 S. ASHLAND-BL.

SEWING machine operators—Colored; to sew on heavy canvas; $35-$50 per week. Call Calumet 2998 after 9 a. m.

SINGLE and double needle operators—Experienced; best wages; good working conditions. 205 W. Wacker-drive. Rm. 1521.

SINGLE needle operators—White or colored; experienced; guarantee 50c to 60c an hour. 210 W. Van Buren, 8th flr.

TECHNICIAN
University of Chicago; clinical lab. experience; permanent; 3 weeks vacation.
Apply 956 E. 58th, Rm. 201.

YOUNG GIRLS—For light factory work; good hours; good wages. Apply 2200 Diversey or call Arm. 8012, except Sun.

WAR
Brides, Sweethearts and Mothers
WE NEED YOUR HELP TO SUPPLY YOUR SOLDIER, SAILOR OR MARINE WITH
RADAR
NO EXPER. NECESSARY
PAID REST PERIODS
NO NIGHT WORK
STARTING PAY $27.50 WEEKLY. IF YOU DON'T NEED THE CASH WE WILL PAY YOU IN WAR BONDS. WORKING HOURS 7:30 A. M. TO 4 P. M. AGE, 17 TO 40. IF YOU ARE 50 AND FEEL LIKE 40, COME IN. APPLY WITH BIRTH CERTIFICATE.
Belmont Radio Corp.
5921 DICKENS.

100% WAR WORK
Good pay. Splendid post-war possibilities. Inexperienced factory workers. Light work. Also inspectors, light assemblers, armature winders.
Bring proof of citizenship.
PIONEER GEN-E MOTOR
5841 W. Dickens

WOMEN
Light assembly work on war products.
Louis Hanson Co. 1500 N. Kostner.

WOMEN—Light factory work; start $18 a week; 40 hrs.; no exp. necessary. Apply 329 W. Illinois-street, 5th floor.

HELP WANTED—WOMEN.

Professions and Trades.

Splendid Opportunities for Women War Workers

Factory Conveniently Located on Northwest Side (1400 W.-2600 N.)

Intensive training and rapid advancement for qualified employees

Openings now available in the following occupations:

MACHINE OPER'TION
(AGES 18 AND OVER)
Grinding
Lathe
Milling

GENERAL FACTORY
Assembly
Bench Work
Cable Forming
Inspection
Soldering
Wiring

GENERAL OFFICE OPENINGS
(AGES 17 AND OVER)
Messengers
Junior Clerks
General Clerks
File Clerks
Statistical Clerks
Typists
Stenographers

Many desirable employee privileges.

Prompt interviews from 8 a. m. to 4:30 p. m. Monday through Saturday and Tuesday to 8 p. m.

If now on full time war work, do not apply.

For further information call at Employment Office OR PHONE MISS LUECKE BUCKINGHAM 6200

TELETYPE CORP.
Employment Office
2600 Southport-av.

WELDERS
for acetylene welding on light gauge stainless steel. Must be experienced. Apply employment department.
Liquid Carbonic Corp.
3100 S. KEDZIE-AV.

1,000 WOMEN WANTED AT Western Electric

This is your opportunity to help make war equipment urgently needed by the Army and Navy. We have hundreds of openings for both inexpd. and expd. girls and women to work as assemblers, bench hands, wire women, testers, inspectors, and miscellaneous machine operators.

You will be placed at once on the work you are best suited to perform. Good starting pay and automatic increases. You will also have many opportunities to advance to higher paying positions.

We need workers at our West side and Northwest side plants. Call now at the employment office most convenient to you and let our interviewers tell you about the advantages of working for one of Chicago's oldest, largest, and best known industrial organizations.

Interviewing daily as follows:
23d-place and Cicero-av.—Sunday, 10 a. m. to 2 p. m.; Monday through Saturday, 8 a. m. to 7 p. m.

2060 N. Kolmar-av.—Daily except Sunday, 8:15 a. m. to 5 p. m.

Western Electric Co., Inc.

HELP WANTED—WOMEN.

Professions and Trades.

WOMEN Industrial Workers For War Work in Steel Plant

Around the clock operators, 48 hour week. Time and ½ for 6 days. High rates of pay. Should live south of 71st. Bring birth certificate and certificate of availability.
APPLY BET. 9 A. M.-4 P. M.
EXCEPT SUNDAY
DO NOT APPLY IF NOW EMPLOYED AT WAR WORK
Wisconsin Steel Wks.
2701 E. 106th-street
1 blk. East of Torrence-av.

WOMEN for FACTORY WORK
Essential Industry
Phoenix Metal Cap Co.
2444 W. 16th-st.

WOMEN
Inspectors Wanted for Defense Plant
Age 18 to 40
No Experience Necessary
Aetna Ball Bear'g Mfg.
4600 W. SCHUBERT

WOMEN
for factory work. Begin at 60c per hr.; 48 hours per week. Permanent jobs and advancement for right people. Adams & Elting Co.
1834 S. CANAL

WOMEN UP TO 45
Openings on 3 shifts for machine operators; safe, clean, pleasant work in good surroundings; modern factory; fine cafeteria with meals at cost. Some vacancies require women who are at least 5 ft. 4 inches tall; will train. Good starting rate plus overtime; also extra bonus for second and third shifts. Apply
CHICAGO PRINTED STRING,
2320 LOGAN-BLVD.

WOMEN—Sausage linkers. Scott-Peterson & Co., 4450 Armitage.

WRAPPING machine operator — Steady, war or peace; good wages.
Address C M 374, Tribune.

Household Help.

COUPLES—FOR ADVERTISEMENTS FOR Couples see separate subheading "Couples" immed. following this subclassification.

COOK—White; gen. hswk.; under 40; 3 adults; own rm., bath; lgt. ldry.; $22.50 week; references. Sheldrake 4884.

COOK—Gen'l hswk.; no laund. or 2d floor; $20. Highland Pk. 1034. Reverse Charges.

COUPLE—Gd. wages; 3 children and fam.; suburbs; close to trans. Mr. Coleman, Haymarket 7930 or Glencoe 1976.

DOMESTIC—Hswk.; pl. cooking; no windows; no heavy ldry. Assist care 2 yr. girl; stay; $20. Bit. 8927, ext. eves. off.

GENERAL HOUSEWORK
18-40; pl. ckg.; no windows, no ldry.; large rm., priv. bath; exc. transp.; 2 adults. $22 to start. Kenilworth 5568.

GEN. hswk.—Wht.; stay or go; perm.; small home N. W. city; pl. cookg., pers. ldry., asst. childrn. $16, bonus every 6 mo. of $50. Address C M 529, Tribune.

GENERAL—$22 week for competent, neat girl under 35; own room, bath; other help. References req. Call Highland Park 371 or Central 2848.

GENERAL housework—White. $15 to start. Own room, bath, no heavy laundry. Extra evenings off. Dorchester 0583.

GENERAL housework — No cooking; no laundry; 1 or 2 days per week; good salary. Arm. 5859 or Villa Pk. 4565 M.

GENERAL housework — Maid; rooming house; good salary; go. Delaware 0528.

GENERAL—Japanese girl acceptable; 2 boys, 4-8; $20 wk. South Shore 2324.

GENL. hswk.—White; assist ckg., no ldry.; own rm.; 3 adults; $18; no Sun. Arm.8368.

GENL. hswk.—Plain cook; ref.; 2 girls, age 2-11; 4 rms.; go-stay; $18-20. Hum.5168.

GEN'L Hswk.—Must like children; no ldry. Ref. Good sal. Glencoe. 552, reverse chg.

GIRL—2d, for Catholic rectory, 2 priests; $72 per mo. Lawndale 0146.

GIRL—Exp. light hswk., help with 2 children; own room, radio; ample time off; pleasant, new home in north suburb of Highland Park; $100 per mo.; no income tax deductions. Ph. Mr. Weil, Superior 4004 or Highland Park 5632.

GIRL or woman—General housework and cooking; experience unnecessary; own rm., bath, in country home. Call Barrington 123-M-2 before 10 or after 5; rev. chgs.

GIRL—Genl. hswk. and good cook; home nights; 2 adults; no windows, no laundry; good salary. Kedzie 7227.

GIRL—Kitchen helper, small institution. Stay or go. 2637 Prairie.

GIRL or woman—To care for 2 childr. Stay nights. Private rm. Grovehill 3787.

HIGH school girl—To care for war worker's child. M. L. Seaney, 2452 Geneva-terr.

HSEKEEPER.—Middle age, for furn. apts.; salary and apt. for right party; REFS. Apply in person, 1032, 341 Byron.

Housekeeper — Experienced; go; 2 adults; Kosher cooking; $18. Dor. 5743.

HOUSEKEEPER—Good cook, white; $18 wk., rm. and board. 3 adults. Wel. 2900.

HOUSEKEEPER—Over 45, to care for hse. and 2 girls, 6½ and 11. 1442 S. Avers.

HOUSEWORK—White; stay or go; cook, no washing; $20. Phone Euclid 9176.

MAID—Experienced, who desires permanent position in new air cooled home; lovely room, bath, radio; small family; extra help employed; $20 per week to start. Call Winnetka 4490, reverse charges.

MAID—2d white, experienced. Mrs. Alden, Superior 8581.

MAID—Middle aged; for rooming house; white; 6 days. 6358 Drexel-av.

MAID—Girls' club, reg. hrs., gd. pay; no Sun.; go, stay. 1400 N. State. Del. 0330.

MAID—Gen. hswk.; no cook., no laundry; stay or go; no Sun.; good sal. Reg. 0186.

MOTHER'S helper—White or col.; stay-go; $20-$25; must like baby. Village 6483.

NURSE—Prac.; lite hswk.; care mid. aged woman; convales.; perm.; nice home; excellent salary. Address C M 355, Tribune.

NURSE—Competent; care for child 3; good wages; references req. Lake Forest 302.

NURSE—Expd.; to care for twins, 8 months. Permanent. Good salary. Dor. 8135.

PERSONAL MAID—White; part time. Call apt. 94—Whitehall 5000.

WOMAN—45 to 50, who would appreciate a good home, to help with lgt. hsewk. and cooking for 2 adults; no laundry; fair salary. Address D F 427, Tribune.

WOMAN or girl—White; laundry and cleaning; 3 days wk.; 2 adults. 6835 Bennett. Fai. 2817.

WOMAN—Care 2 child., 2-4 yrs.; own rm., bath; good transp.; Oak Park; $20 wk. Tel. Mr. Lange, Cen. 3777.

WOMAN—To care for aged inv. lady, lgt. hswk., stay, $12. 1469 Winona, Ard. 4964.

WOMAN—Experienced; 5 mornings, 9-1; gen. hswk.; pers. ldry.; wind. Spa. 0821.

THE TRIBUNE OFFERS SPECIAL LOW rates to persons advertising for positions. For further information stop at Want Ad office, Madison and Dearborn-streets, or in the lobby of Tribune Tower.

Couples.

COUPLE — Top salary, permanent, year round position; your own home separate from employer's house; for couple with best of references; four in family; no outside work; laundry free; one mile from Barrington; good train service to city. Wife must be excellent cook, husband experienced houseman and butler; take full charge; ideal situation for couple that likes suburban life on lovely estate; main house not large; not much entertaining. Phone Randolph 9360, Northrup.

COUPLE—MIDDLE AGED.
Exp.; to mge. apt. hotel on north side; gd. sal.; bet. 9 a. m. or after 6 p. m. Hyd. 3367.

MARRIED couple—For hswk. and handy man on avocado ranch nr. San Diego, Cal.; ideal climate; will make arrangements for fare. Andes Candies, 4430 N. Clark.

COUPLE—Housekeeper, handyman; expd. rooming house work; $150 and nice 4 room apt. Address D E 367, Tribune.

COUPLE—To manage furnished apt. building. For information call Kildare 4266, 9 a. m.-9 p. m.

HANDY man and maid—Colored; expd.; gd. salary; apt. 847 Lakeside. Edg. 1488.

COUPLE—Middle aged; sm. rmg. hse.; man do part wk.; gd. pay. 1014 N. Wells.

COUPLE—For military academy and camp. Maintenance, salary. Drexel 6737.

MIDDLE Aged Couple—For gardening, gen. hswk. at sum. home, 2 adults. Irv. 0668.

COUPLE—Houseman and maid; rooming house. 5 W. Delaware. Del. 9883.

HELP WANTED—WOMEN.

Couples.

Couple to handle cooking, cleaning gentleman's guest house, located beautiful countryside central Ohio. Operated in connection with farm. Plenty eggs, meat available. Take complete charge. Salary based on experience. White. Ph. Wab. 0208 for appointment.

COUPLE, $200 AND BONUS.
Small house; plain cook; some gardening; own rooms; phone Highland Park 735, collect.

ELDERLY couple or man—For office in furnished apt. bldg. Kenwood 0940.

Clubs, Hotels, and Restaurants.

ABBOTT HALL
HOUSING AND FEEDING MIDSHIPMEN AND MEDICAL DENTAL RESERVE OFFICERS
Needs
Bus Girls
Counter Girls
Vegetable preparers and Dishwashers
FULL AND PART TIME.
DAY OR EVENINGS.
Good transportation; good working conditions; good pay, plus meals.
ABBOTT HALL, 710 LAKE SHORE-DR.

ATTENTION
Women Over 40
Positions open in north side hospital for maids; pleasant surroundings; convenient location.
APPLY 700 FULLERTON

Bake Shop Helpers
All around work; days; meals and uniforms furnished.
Harding's. 21 S. Wabash

BUS GIRLS—Colored; experienced; neat appearing; hours 7:30-4:30; Sat. 7-3; no Sun.; $17.50 and meals. Exchange Tea Room, 327 S. Wells.

CASHIER
For south side war plant cafeteria; 9:30 p. m. to 6 a. m. Good salary, pleasant working conditions. Apply 8 S. Michigan, 9th floor. Bring birth certificate or citizen papers.

CASHIER—Nights; 11 p. m.-7 a. m.; prefer one with waitress exper., but will train alert, neat, pleasant girl or woman; steady employment; well estab.; top salary. Sisters Restr. 6702 Stony Island.

CASHIER—DAYS.
Good pay, good hours.
LA SALLE CAFETERIA CO.
600 S. Wabash.

CASHIER
FRONT OFFICE EXP. GOOD SALARY.
Ap. Ft. Dearborn Hotel, 117 W. Van Buren

CASHIER—Also relief cashier; 2 days week, for dining rm.; 2 meals. Hyde Pk. Hotel, 1511 E. Hyde Park-blvd.

CASHIER—STEADY, RELIABLE.
ELFMAN'S. 38 W. RANDOLPH-ST.

CASHIER—Hostess; Helsings, 164 N. State. See Mr. Leigh or Mr. O'Connor.

CASHIER-Hostess — Experienced. Ranch Restaurant, 123 E. Oak-st.

CASHIER—Days; 6 a. m. to 1; exp.; no Sun. Wyman's Cafeteria, 721 N. Clark.

CHECKER, cafeteria — Experienced; hours 10 to 2 p. m.; 5 days a week; no Saturdays or Sundays; near the loop.
Address D F 503, Tribune.

CHECK room girl—Extra or steady. Sup. 4955, Apt. 1206, Aft. 12:30 p. m.

CHEF-MANAGER kitchen woman—Exp., neat, and refined; must be under 50; no Sundays. Apply 9-11 a. m., Parkway Tea Room, 723 N. Michigan.

CLEANING WOMAN
Colored; $4 and lunch for 8 hr. day.
WILMETTE 351.

CLEANING woman—White, for 1 day; S. side apt. hotel, 5482 S. Greenwood.

CLEANING woman—White, for 1 day; S. side apt. hotel. 5482 S. Greenwood.

Colored Maids
Good Pay, Steady Work
Pleasant Working Conditions
EDGEWATER BEACH HOTEL
Apply Housekeeping Dept.
5349 Sheridan-road

COLORED MAIDS
For loop hotel. Day or eve. work. Good salary with regular increases.
Apply Housekeeper, 24th fl.
PALMER HOUSE

COLORED MAID
for north side furn. apt. hotel; 6 days; 8 hrs.; salary $70 [union scale].
612 Patterson-av. Lak. 9869.

COLORED WOMEN
Cleaning maids, pantry maids, housewoman; salary and meals.
St. Luke's Hospital, 1440 Indiana-av.

COOK—Middle aged, exp., for restaurant; very plain menu, no fancy dishes or desserts; for breakfast and lunch only; no suppers; not open Sunday; give details of exp. and phone number.
Address C K 398, Tribune.

COOK—DAYS
Good salary; pleasant working cond.
James Isbell's, 1063 Bryn Mawr.

COOK—White; exp., to cook for 20. Own room and bath. Pleasant working conditions. Days off; stay. Character reference required. Address C M 269, Tribune.

COOK—DAYS
Good salary; pleasant working cond.
JAMES ISBELLS, 1063 Bryn Mawr.

COOK — Exp., for a medical fraternity; board and room; good salary. Apply 3514 W. Jackson, from 6:30-8:30 p. m.

COOK—Dinners and short ord.; 5 hour day. Cass Hotel, 640 N. Wabash.

COOK—Short order; good pay. Mickey's Barbecue, 5501 Madison.

COOK—Short order. Good wages to right party. 2619 N. Clark. Div. 9697.

COMBINATION VEGETABLE AND PANTRY GIRL.
Good pay; meals; good working conditions. Apply chef, Old Heidelberg, 14 W. Randolph-st., before 2 p. m.

COUNTER GIRL—EXP'D; SHORT HOURS.
WEISBERG, 725 ROOSEVELT-RD.

COUPLE—Experienced, for small hotel; man must know decorating; $125 and apt., pri. bath. Lon. 3012.

DAY CLERK
SWITCHBOARD EXPERIENCE.
$100 MO. PERMANENT.
CREST HOTEL, 6724 STONY ISLAND.

DAY MAIDS — COLORED. SOMERSET HOTEL, 5009 SHERIDAN.

DESK clerk—For nr. north side hotel; exp. required; good sal. Apply at Crillon Hotel, 1258 S. Michigan.

DEPARTMENT HEAD
Well known loop restaurant chain has unusual opportunity for woman with restaurant managerial exp. Must have best ref., ability to handle employes, initiative and ambition. Good salary and no Sun. wk. Address D F 461, Tribune.

DISHWASHERS—Colored, for loop restaurant. $20 and meals. Apply at Triangle Restaurant, 194 W. Randolph.

DISHWASHER.
FLANDER'S TEAROOM, 7501 Exchange.

DISHWASHER—Colored, 3 to 12 midnight. L'Aiglon Restaurant, 22 E. Ontario.

ELEVATOR Operator—White, for exclusive apartment building; 6 day week; 8 hour day; $110; must be neat, wear 16 uniform. Address D F 432, Tribune.

ELEVATOR — Col.; no exper. necessary; good wages. Belair Hotel, 424 Diversey. Bittersweet 4000.

ELEVATOR operators—No exp. necessary. Apply 1400 Lake Shore-dr.

FOOD CHECKER
Expd. on National Cash Register system. Gimbel's Restaurant, 30 W. Randolph.

FOOD CHECKER
Good salary; no Sunday or holidays. Blackhawk Restaurant, 139 N. Wabash.

FOOD CHECKER—Experienced; north side hotel; $80 and meals or will train capable party. Address D F 392, Tribune.

FOOD CHECKER—Big wages; cool kitchen. Rickett's, 103 E. Chicago. Del. 7129.

FOOD checker for hotel restaurant; good salary, meals. App. R. 306, 162 E. Ohio.

Fountain Counter Girls
With or without experience, for afternoon and evening shifts; starting wage $25, plus meals and uniforms. Apply fountains, 149 West Van Buren-st.

FOUNTAIN GIRLS
$24 week; no dishes, no tables; meals and uniforms furn.; Sat. off at 3; no Sun., holidays, or nites; air cond. store. Von Hermann's Drugs, 149 W. Jackson.

FOUNTAIN GIRL.
$25 plus 10% of profit; no evenings. Crane 5c-10c Stores, 3351 Roosevelt-rd.

FOUNTAIN GIRLS — EXPERD. $25 TO START. UNIFORMS FURNISHED. STEADY. OAKLAND 4300.

FOUNTAIN Girl or Boy—3 or 4 nights a week. Rhodes Pharmacy, 7901 S. Rhodes.

FOUNTAIN girl—Must be exper. $28 wk. Uniforms. Nibur Pharmacy, 2585 N. Clark.

FOUNTAIN girls—Exp.; $25; meals; tips; uniforms; bonus. 501 Diversey-av.

FOUNTAIN girls—Full or part time; good pay. 3959 Roosevelt-rd. Crawford 5540.

FOUNTAIN girls—Exp'd; $30, meals; days or nights. Parkway Drugs, Lin. 2720.

HELP WANTED—WOMEN.

Clubs, Hotels, and Restaurants.

FOUNTAIN girl—Expd.; night work. $28 to start. Division Dearborn Drug, 1201 N. Dearborn. Delaware 3117.

FRY COOK.
HOURS 5 P. M. - 1 A. M.
FLANDER'S TEAROOM, 7501 Exchange.

Girls—Restaur't Work
Excellent working conditions; good salary meals and uniforms furnished.
Harding's, 21 S. Wabash

GIRL or young lady—Cigar counter, eves.; pleasant work; permanent; good salary.
SHORELAND HOTEL LOBBY SHOP.
5454 SOUTH SHORE-DRIVE.

HOSTESSES
WAITRESSES
Experienced Only
Apply Colonade Room
Edgewater Beach Hotel
5349 SHERIDAN-ROAD

HOSTESSES
For southwest. Transportation furnished. Apply
FRED HARVEY
Rm. 1802 80 E. Jackson

HOSTESS
Must be experienced in supervision of help. Capable of taking complete charge of dining room seating 200. See Mr. Craig. Helsing's Restaurant, 55 W. Washington.

HOSTESS
Experience necessary; evening hours; see Miss Robinson, 520 W. Madison, Gateway Restaurants.

Hotel Linen Room Woman
Also maids and cleaners. Top wages paid weekly. Housekeeper, Sup. 4200.

HOTEL MAID—Colored; $74 mo., 6 days week. Apply manager's office, 5200 Sheridan-rd.

HOTEL maid—Expd.; 5½ days; highest salary. Lon. 8155. 5726 Winthrop.

HOUSEKEEPER—White, middle aged, exp. pref. Good working conditions. Lon. 9333.

HOUSEKEEPER—Experienced; salary and room. St. Regis Hotel, 516 N. Clark.

INSPECTRESSES
FLOOR HOUSEKEEPERS
Good salary, with regular increases. Permanent position. Apply Housekeeper, 24th floor. Phone Randolph 7500, Ext. 326.
PALMER HOUSE

INSPECTRESSES
Good salary; permanent position.
Pleasant working conditions.
Edgewater Beach Hotel
APPLY HOUSEKEEPER'S OFFICE.
5349 Sheridan-road

INSPECTRESS—Preferably with maid exp.; high class residential house. Pearson Hotel, 190 E. Pearson-st.

LADY to do pantry work and home baking. Good pay. The Nantucket Restaurant, 10437 S. Western, Bev. 6100.

LADY to do dishwashing—Must have experience. Good pay. The Nantucket Restaurant, 10437 S. Western, Bev. 6100.

MAIDS
No Transportation Worries
when you live where you work. Room with private bath; cooking facilities. Good wages. No exper. necessary. No age limit. Also part time maid.
Belair Hotel, 424 Diversey-parkway.
Bittersweet 4000.

MAIDS
AND CLEANING WOMEN.
If you're interested in a permanent position working with congenial, high type people, and in unusually pleasant surroundings, apply to housekeeper.
GEORGIAN HOTEL,
422 Davis-st., Evanston. Greenleaf 4100.

MAIDS, $74 A MO.
Venetian Blind Cleaner, $80
Near North Side. No Sunday work.
Housekeeper, 201 E. Delaware.

MAIDS—CAPABLE.
Salary $77.30
FULL OR PART TIME.
PARK LANE HOTEL, 2842 Sheridan-rd.

MAIDS AND CLEANERS
SALARY, $77 to $80 per month. Apply housekeeper's office, Edgewater Beach Hotel, 5349 N. Sheridan-road.

MAIDS—COLORED
$74 month; no Sunday or holiday work; vacation with pay. The Coronado Apt. Hotel, 1061 Rosemont. Briargate 6161.

MAID, $70
For south side hotel; permanent.
4900 Blackstone. Kenwood 9606.

MAID
Part or full time for north side furn. apt. bldg. 629 Deming. Lincoln 6234.

MAID, $70
for furnished apt. bldg.; 6 days, 8 hrs.
Central 0930.

MAID
For North Sd. furn. apt. bldg.; sal. $70. 4536 Magnolia. Lon. 1385.

MAID—5½ DAYS
$70; no apartments. Lakeshire Hotel, 4128 Clarendon. Bittersweet 3900.

MAIDS AND CLEANERS.
6 day week; white or colored; short hrs. Sun. Apply linen rm. SOUTHMOOR HOTEL, 67TH AND STONY ISLAND.

MAIDS
Hours from 8-4:30. Apply at 50 E. Harrison, or call Webs. 2734.

MAIDS—$75 month; pleasant working conditions; hours 3-11 p. m. Also day maids, $75 month. References.
WACKER HOTEL, 111 W. HURON.

MAID—For furnished apts.; $4 day, 4 days wk., 8 hrs. 15 N. Mayfield-av. [corner Madison]. Col. 6440.

MAID—Apt. hotel exper.; good wages; no Sun. or hol. Roscoe Plaza Hotel, Roscoe and Lincoln. Apply Hskpr., Mrs. Machin.

MAIDS—For furn. apts.; 8 hr.; union scale, $70; no Sun. 7015 East End. Dor. 8243.

MAIDS—Colored; $70 mo. Lakeridge Hotel, 4665 Lake Park. Drexel 7900.

MAID—Woman; colored; small hotel; no Sunday; hrs. 9-4; pay weekly. Dor. 8000.

MAIDS—Whi. or col., no Sun. work; $74 mo. Graemere Hotel, 3400 W. Washington.

MAIDS—Colored; no Sun.; $70 month. 940 Winona. Ardmore 10238.

MAIDS—Col.; 8 hrs.; no Sunday or holidays; $75. 5722 Winthrop-avenue.

MAIDS—Colored; for hotel work; $70 mo. 732 Bittersweet-pl. [4100 N.]. Bit. 7460.

MAID—11 TO 4.
L'Aiglon Restaurant, 22 E. Ontario.

MAIDS—$70 MONTH; NO SUNDAYS.
Kenwood Hot. 4700 Kenwood. Oak. 1600.

MAID—Colored or white; for Hotel; 6 da. Good pay. Inq. Hskpr., 4621 Sheridan.

NEWSSTAND GIRLS
SEE MISS BITNER
FRED HARVEY
LUNCHROOM. UNION STATION.

NIGHT MAIDS.
Extra, 4 nights week, 2 to 10. Apply SOUTHMOOR HOTEL, LINEN ROOM, 67TH AND STONY ISLAND.

PANTRY GIRL.
To work from 10 a. m. to 7 p. m. Salary $25 wk. to start and other incentives. Apply Triangle Restaurant, 6 S. Clark.

PANTRY GIRLS.
Experienced; to prepare salads.
ALSO DISHWASHERS; WELL PAID.
Jacques French Restaurant.
900 N. Michigan.

PANTRY GIRL
Good wages; uniforms; Sundays off; excellent working conditions. St. Clair Hotel, 162 E. Ohio.

PANTRY girl—1st class, neat, exp.; good wages; no Sundays; pleasant working conditions. Apply 9-11 a. m., Parkway Tea Room, 723 N. Michigan.

PASTRY COOK
Good opening for an exp. woman; good sal. plus meals; no Sun. work. Apply Brahos, 5239 Hohman, Hammond, Ind.

RESIDENT manager—Furn. apts., white, South Side; $65 per month and apt. to start. Address D E 121, Tribune.

Salad and Pantry Girls
For hospital; good salary; room, board. North Shore Health Resort, Winnetka 211.

SALAD and pantry girls — Colored; exp. not necessary; 5 days a week. Dickson's Grill, lower level, Wrigley Bldg., 410 N. Michigan.

SERVICE CAPTAIN
White; experienced; for dining room in south side hotel. Must have had experience and training as high grade waitress. Salary $125 month and meals; 45 hours per week. State age, experience and 3 references.
Address C M 472, Tribune

SHORT ORDER COOK—GOOD WAGES. CALL TOWERS 2178.

SODA GIRL
Experience not necessary. Apply Edgewater Beach Hotel Drug Store. 5349 Sheridan-road.

SWITCHBOARD OPER.
Hotel exper. preferred; $90 mo. 317 Sheridan-rd.

HELP WANTED—WOMEN.

Clubs, Hotels, and Restaurants.

SWITCHBOARD operator—For hotel work. 732 Bittersweet-pl. [4100 N.]. Bit. 7460.

TABLE GIRLS
$18; high school girls; no experience necessary; meals and uniforms; no nites or Sundays. Von Hermann's Drugs, 149 W. Jackson.

VACUUM woman—White or colored; no exper. necessary; good wages. Belair Hotel, 424 Diversey-pkwy. Bit. 4000.

WAITRESSES
FRED HARVEY
LUNCHROOM
Night Work
Hours 5 P. M.-1 A. M.
EXCEPTIONALLY GOOD EARNINGS.
UNIFORMS AND MEALS FURNISHED.
Air Conditioned
FRED HARVEY LUNCHROOM
UNION STATION

WAITRESSES
Lunch, dinner, or long hrs. Big tips. Gd. salary. Closed Sundays. Block's Restaurant, 116 East Cermak.

WAITRESSES
Part time, 11:45 a. m. to 2 p. m. Excellent opportunity for housewives.
Madison Restaurant Co.
3950 W. Madison

WAITRESSES
White; for hospital work; South Side; $75 per month plus meals. Apply Room 310, Employment Bureau, 135 E. 11th-st.
ILLINOIS CENTRAL R. R.

WAITRESSES
EXPD. TRAY SERVICE. DAY OR NIGHT WORK. EXCELLENT MONEY-MAKING HOUSE. GIMBEL'S RESTAURANT, 30 W. RANDOLPH.

WAITRESSES
ESPECIALLY GOOD INCOME FOR NEAT APPEARING GIRLS. MEALS AND UNIFORMS FURNISHED. APPLY O'CONNELL'S, 1031 RUSH-ST.

WAITRESSES
Salary, meals, good tips, and uniforms. Neat appearance, experienced, and steady. Day and night work.
RICKETTS. 2727 N. CLARK.

WAITRESS, $24 WEEK
Exp.; 5:30 a. m.-2:30 p. m.
NO SUNDAY. GOOD TIPS.
Ogden Huddle. Lawn. 10085.

WAITRESSES—Colored; exp.; steady daytime work. Long or short hrs. No Sundays. Excellent working conditions. L stops in bldg. Merchandise Mart Drug Store, Wells entrance. Ask for Mr. Loeb.

WAITRESSES—Good hrs.; no experience nec.; 48 hrs. week; gd. salary; uniforms furnished. Apply Roma Restaurant, 9247 Commercial. Reg. 9549.

WAITRESSES—Long and short hours; good pay; good tips; uniforms furn.; closed Sundays, holidays, eves.; 2:30 p. m. Sats. Transportation Restaurant, 600 S. Dear.

WAITRESSES—Long hours; 5½ day wk.; ½ day Saturday, no Sundays; entrance thru lobby. Burnham Bldg. Restaurant, 160 N. La Salle-st.

WAITRESS—Pleasant surroundings. Good pay. Commission and bonus; room and board; uniforms furnished.
PARK RIDGE COUNTRY CLUB.

WAITRESSES [7]—Long or short hrs. and straight time; uniforms furn. and laund.; no Sun.; no liquor. 28 N. Dearborn.

WAITRESSES—5 P. M. - 1 A. M.
FLANDER'S TEAROOM,
7501 EXCHANGE-AV.

WAITRESS.
Steady; day work; top salary; hrs. 12-9. 6220 S. Halsted. Golden's Restaurant.

WAITRESSES—Excellent opportunity, good salary and tips. Knickerbocker Hotel, Superior 4264, Miss Lamm.

WAITRESSES.
Mornings or evenings; $22 and big tips. Harris Restaurant, 1416 Morse-av.

WAITRESSES—Cafeteria; top wages. 544 S. Dearborn.

WAITRESS—Exp., 11 a. m. to 7:30 p. m. $20 and tips. Cozy Lunch, 2426 Lincoln.

WAITRESS—Expd.; no Sundays; hours 4-12. Wheel-Inn Cafe, 6308 S. Kedzie.

WAITRESSES—Pleasant work; no nites or Sund.; $22 starting sal. 1259 S. Wabash.

WAITRESS and general cafe work—$24 wk. Fish & Chips Cafe, 1404 E. 63d-st.

WAITRESSES—Exp.; no age limit; air conditioned. The Ranch, 123 E. Oak.

WAITRESSES—For the famous Helsing Restaurants, 164 N. State.

WAITRESS—6½ hrs.; mornings; good pay. Cass Hotel, 640 N. Wabash.

WAITRESSES—Lt. colored girls; gd. hours; gd. pay; 6 days. 1001 E. 61st-street.

WAITRESSES—Experienced; air cond.; top wages. 4183 S. Halsted-st.

WAITRESS—Fountain exp. Good pay and bonus. Meals. Sheldrake 3003.

WAITRESSES—Good salary; days. Fort Dearborn Coffee Shop, 115 W. Van Buren.

WAITRESSES—Good pay. Day. Good keeps. Schiller Restaurant, 1367 N. Clark.

WAITRESSES—Good pay; good tips. Jules Restaurant, 814 W. 71st-street.

WAITRESS—Steady work; good wages; no Sundays. 4804 N. Damen.

WAITRESSES—WHITE OR COLORED. Must be expd. Apply 811 S. Racine.

WAITRESSES—Steady, extra, $7 day plus 10% and tips. Bensenville 36R2.

WOMEN
Pan washing work; days; $22.05 a week; $24.40 after 90 days.
Cleaning women for nights.
Also benefits worth $4 a week to you. Pleasant working conditions.
FORUM CAFETERIA
64 W. MADISON-ST.

WOMAN cook—For tavern, short orders; stay on premises. Billjo Restaurant, 3548 River-rd., Franklin Pk., Ill. Phone: Franklin Park 186.

WOMAN—Exp'd., for employing help and keeping records in large hotel; good salary. Apply rm. 348 Morrison Hotel.

WOMEN—Middle aged, for grill, steam table; steady; good salary.
Elfman's, 76 W. Madison.

WOMAN—Colored or white. Girls Club. Cleaning and kitchen work. Oak. 1305.

Saleswomen.

SELL BIRTHDAY, EVERYDAY CARDS—Big comm. Grogan Co., 30 E. Adams.

PHOTO-COUPON—New contract offer; good commission. 3819 W. Chicago.

DRESSMAKERS—Boost your income with a side line. Apply 6 W. Randolph. Comm.

MOTHERS earn money at home. Handle ladies' frocks. Comm. 126 N. Wells.

Miscellaneous.

WOMEN
for Pickle Department
$19 to Start
JOHN SEXTON & CO.
500 Orleans-st.

Associated Research, Inc.
wants women and girls to learn the building of small electrical instruments; good pay while learning; also profit sharing plan and free hospitalization. Apply 7th floor, 231 S. Green-st., 1 block West of Halsted on Jackson-blvd.

GIRLS 17 OR OVER.
If you like light, clean factory work handling paper, you will enjoy working here; good starting pay, plus bonuses; steady; no experience necessary; fine trans. Friendly associates. Index Sales Corp., 328 S. Jefferson.

GIRLS
White, over 18, wrapping small packages. No exp. necessary. Rockwell Barnes Co., 1511 W. 38th-street.

LIQUOR BOTTLERS
Experience not essential; age 18 to 35; day work; good wages. Apply Mr. Donahue, Carter Distilling Co., 17 N. Pulaski.

Night Cleaners—White
Cleaning office; exper. not necessary. SUPERIOR 5285, MR. JENNINGS.

CLEANING woman—$15 week, own rm.; no exp. necessary; 35-45 yrs. old; 6 hrs. a day, 6 days a week, for hotel work. See Miss Johnson, 3120 Logan-blvd.

WOMEN—GIRLS.
White or colored.
Steady or part time work. Day or night shift. No exp. nec. 4310 Shields-avenue.

MIDDLE aged women—Reliable; as elevator operators; exp. not necessary. Plaza Hotel, 1553 N. Clark.

LAUNDRY packers and sorters—Shirt press operators and finishers.
Drexel Laundry Co., 932 E. 43d.

WOMEN—Colored or white; to do general work; essential industry; good pay. 5409 W. Lake-st.

NURSES' helpers for day or night work—Good salary and meals. Presbyterian Hospital, 1753 W. Congress.

COLLECTOR—For an industrial insurance dept.; 25% comm.; no lapses; middle age. Call Central 2856.

COAL laborers—73c per hr.; steady work; 2 blks. W. of end of Lake-st. "L." Barr & Collins, 7459 Franklin-st.

NURSES—Grad.-prac.-aide; gd. sal., r., bd., ldry. NURSERY. Perm. Roc. 9300.

COLORED women—General work; bedding factory; good salary. 1936 S. Halsted.

CARPET sewer—Expd., able to do repair work. Address C K 416, Tribune.

SEAMSTRESS—Part time.
L'Aiglon Restaurant, 22 E. Ontario.

CHECK GIRL—Sundays only; hours 9 to 4. Webb's Restaurant, 339 La Salle.

WOMAN—50-55; care for small apt. bldg.; exch. for apt.; sm. sal.; 5508 Everett.

COLORED girl—To wash cars; no exp. nec.; $25 week, Loeber Pontiac, 1111 N. Clark.

HELP WANTED—WOMEN.

Miscellaneous.

BUILDERS OF THE DIESEL-ELECTRIC STREAMLINERS HAVE IMMEDIATE OPENINGS FOR:

Female Stenographers Typists File Clerks
ALSO
Male Clerks

Apply at the employment office, 8 a. m. to 8 p. m. daily except Sundays; 8 a. m. to 5 p. m. on Saturday.

Our centralized transportation office will assist you in solving your transportation problem.

Workers now in war industry need not apply.

Take Bluebird or Chicago-West Towns bus to the plant.

ELECTRO-MOTIVE DIVISION
GENERAL MOTORS CORP.
"HOME OF THE STREAMLINERS"
La Grange, Ill.

CLEANING women—5 to 11 p. m. St. Clair Office Bldg., 154 E. Erie.

TRADE SCHOOLS—WOMEN.

NEW JOBS OPEN
RADIO BROADCASTING—SUMMER COURSES. Announcing, acting, script writing, etc. Speed-up courses. DAY or EVE. Phone WAB. 6762 or write or call COLUMBIA COLLEGE.
Fine Arts Bldg., Michigan near Congress.

Chicago Business College
SPEEDWRITING; COMPTOMETRY; STENOGRAPHY; SWITCHBD.; FILING; BOOKKEEPING. CATALOG FREE.
Walter D. Harris, B. S., M. A., President.
190 N. State. Est. 1887. Fra. 4122.

CHICAGO COMMERCIAL COLLEGE.
All branches business training.
Send for free catalog. Lowest rates.
127 N. DEARBORN. FRA. 4803.

SELAN'S BEAUTY SCHOOLS.
South—6404 Halsted-st. Nor. 2500.
North—4066 Milwaukee-av. Ave. 3200.
West—4101 W. Madison-st. Ked. 2040.

A MODEL'S CAREER will pay you well. Complete Training $25
VOGUE, 30 W. Washington. DEA. 1462.

ATTRACTIVE GIRLS TO LEARN FASHION MODELING—APPLY VERA JANE STUDIO, 64 E. JACKSON. Wab. 9332.

LEARN FREIGHT RATES AND ROUTES. COLLEGE OF ADVANCED TRAFFIC, 14 E. Jackson-bl., Dept. G. 16. Har. 8649.

BE a Medical Secretary or Lab. Technician. Complete X-ray course. Free catalog. Century College, 30 E. Adams. Fra. 8478.

LEARN BEAUTY CULTURE—ONLY $65. HEIM BEAUTY SCHOOL, 6 E. LAKE.

E. BURNHAM Beauty Schl.—Estab. 72 yrs. 140 N. State. Day or eve. Ran. 3355.

MARINELLO SYSTEM of Beauty Culture. GERTRUDE HALE School, 162 N. State.

SWITCHBRD.-hotel—9 da.; all ages placed. Sch. Field's Annex, 24 N. Wabash, Cen. 6646.

DRESSMAKING—MILLINERY SCHOOLS.

DESIGN, Dressmaking, Millinery—Day-eves. Wab. 9075. Master College, 400 S. State.

RENE SCHOOL—Design, dressmaking, millinery; day-eve. 3419 Chicago, Van B. 0933.

SITUATIONS WANTED—MEN.

Stores and Offices.

ACCOUNTANT—Wants small bus. accts., monthly statement, taxes, etc. Reas. rates. 20 years' exp. Phone Drexel 4340.

BOOKKEEPER—Full chge., acctg., or similar work; Jap.-American, coll. grad.; draft deferred; 7 yrs.' exp. import-export whlse. food and gen. mdse. corp. in executive capacity, credit and collection; gen. ledger, accts. rec. and pay., etc. Good at figs. Reliable character, abilty; refs.
Address H P 32, Tribune.

CPA—Offers monthly audit and general tax service; reasonable rates. Andover 2229.

FIRST class internal accountant—Industrial expert as head accountant or similar, responsible administrative position. Draft classification 3-A [H], married, 2 dependents, 43 years. Call Ravenswood 5242.

GEN. OFC. clerk—Acct. pref. Uni. grad. Age 33. Draft def. Address K 143, Tribune.

MAN, 49, experienced office clerk and typist, desires work offering post-war future. Address K 137, Tribune.

OWNER of radio, elect., sport. goods bus. for past 22 yrs. desires per. con. Allied lines preferred but not essential. Broad exp. acct., sales service, some mfg.; excel. health; draft exempt; married; 2 children in service; free to travel. Address K 130, Tribune.

YOUNG bus. man—29; 3A; paperwood prod.; 8 yrs. factory sales, purch., office exp.; adaptable to any type of req.; $60 wk. Address J 73, Tribune.

Executives and Managers.

CONTROLLER-TREAS., now emp. as Div. Controller, desires pos. in essential ind. offering post-war possibilities; U. grad.; age 40; 16 yrs. in all phases of pub. and ind. acctg. Present salary $8,000. Address H O 48, Tribune.

DEVELOPMENT ENGINEER.
Very capable; broad mech. exp.; refs.; own patents for screw products appd. for. Seek sound proposition.
ADDRESS H 306, TRIBUNE.

MFG. executive—36, des. pos. as factory mgr. or supt.; exc. refs.; know precision and com'l mfgr., engineering design development and tooling; 18 yrs.' exp.
Address D F 498, Tribune.

COMPTROLLER—CPA, 48. Expd. mfg. costs, govt. contracts, systems, statements, finance, budgets, aircraft. $12,000. Address H O 25, Tribune.

COLLEGE trained—52, versatile, exp., dealing with public, just compl. management train. crs. U.ofC. Address K 285, Tribune.

PRIORITY MGR.—Know CMP and Priorities. Also expedite and sales. Draft 3A. Age, 29. Address K 300, Tribune.

Professions and Trades.

AMER.-JAP.—Recent pharmacy graduate, wants job in any similar line. 1621 Judson-av., Evanston. Greenleaf 4030.

CARPENTER—Day or contract; insured; city-wide. Erickson. Mohawk 5579.

CHIEF inspector available—Precision tools and production; 26 yrs. tool designer and tool maker; capable of taking full charge and responsibility. Know all precision instruments also can train labor for close precision checking.
Address M 562, Tribune.

FORMER Job Engr. with $60,000,000 project on piping and equip.; also exp. as Plant Engr. and design layout; draft status 3-A; age 37; record exc.; will travel. Address M 507, Tribune.

MAINTENANCE man—Exp.; age 42; desires empl. with real estate co. Pro. 4286.

MAN—Mid. age; exp. carpenter, painter, maint.; country cl; est. pref. Man. 0013.

MECH. ENGR.—20 yrs.' exp.; shop mgmt., indus. engr., cost reduc., trouble shooting, mach. hand tool design; avail. after July 25th. Address J 74, Tribune.

PAINTER—Will plastic paint the outside of homes for exhibit purposes at special price; easy terms. Franklin 7100. day or night and Sundays.

PIPE fitter—Expd. steam, water, gas; strong, healthy man; Col.; gd. mech.; want perm. position. Atl. 5466.

PLASTERING, patching, brick and cement work; city-wide. Erickson. Moh. 5577.

SMALL arms expert desires employment; 15 yrs.' experience; military, foreign, commercial weapons; instruction, inspection, maintenance. Phone Mr. Myers. Grovehill 4552.

TUCKPOINTING, cleaning, calking, cement work—City-wide. Erickson. Moh. 5579.

Clubs, Hotels, and Restaurants.

AMER. Japanese wishes employment. Restaurant, health club, etc. Mike, Rm. 202, 3210 Arthington-street., Y. M. C. A.

Butlers, Chauff'rs, Housemen, Etc.

CHAUFFER—Colored or guard; experienced. Kenwood 5423.

Miscellaneous.

LDRY. wash man—15 yrs.' exp. and don't mind working. Also can do repair work on ldry. mach., air controling system, presses, pad rolls, aprons, etc. All round man. Col. wants perm. pos. Ask for Rajah. Atl. 5466.

MAN—Wants spare time job assembling and shipping products at home for some concern. Located 50 mi. Chicago. exc. trans. Will give full time if good offer. Al Langland, DeMotte, Ind.

NOTHING TOO UNUSUAL—4F, allergy; active; Dartmouth '35; exp. executive, personnel, calling on doctors and buyers. Address M 513, Tribune.

DRAFT exempt — Energetic young man anxious to be associated with reliable firm in permanent position. Start on notice. Address K 81, Tribune.

SITUATIONS WANTED—WOMEN.

Stores and Offices.

ACCOUNTANT-Bookkeeper-Stenographer — Experienced; full charge. Columbus 6449.

SITUATIONS WANTED—WOMEN.

Stores and Offices.

RECENT U. OF C. grad., age 22, no special background, desires administrative position. Address D F 220, Tribune.

RECEPTIONIST—Key swbd., typing, etc. Dr.'s office prefd. $25 wk. Briar. 8287.

SECY.-steno.—Capable of aiding busy exec. Prefer advg., sales promotion, radio. Have writing ability; 5 yrs.' exp. Refs.; 25 yrs. Min. sal., $175 per month.
Address H 307, Tribune.

SECY.-Steno.—Dictaphone; genl. office wk. Perm. position. Address K 294, Tribune.

STATISTICAL typist—Fast, accurate; temp. No Sat. Address K 151, Tribune.

STENO—Spanish, recently from Cen Amer., wishes Chicago connection. Lin. 5292.

TYPING or mail order work done at home —Rapid, capable lge. volume. She. 4133.

Professions and Trades.

LIBRARIAN—Special university training and exp. Address K 132, Tribune.

Household Help.

CAPABLE, depend. older woman—Hskpr. for eld. per. or assist in home. Refs. exch. Sept. Address M 509, Tribune.

COL. girl—Exp.; wants day work; laundry or cleaning. Monroe 5003.

DAY work—No windows, no laundry. South side only. Oakland 8148.

GOVERNESS—Exp.; teacher; excellent ref. $30 week. Address J 61, Tribune.

HSWK.—Col.; good cook; laun.; reliable; can take charge; home nights. Atl. 2898.

WOMAN—36 yrs. old, with 3 yr. child, desires hskpg. or hswk. in motherless home. Rockwell 2346. Mrs. Fleming.

Couples.

COUPLE—Has time at home evens. for payrolls, record work or what have you. Address C M 487, Tribune.

COUPLE—Experienced. Prefer out-of-town. Give details. Address M 512, Tribune.

JAPANESE couple—Domestic; expd.; dependable. Address K 57, Tribune.

Miscellaneous.

PRACT. nurse—Comp.; infant care; exp.; no cooking. Address K 129, Tribune.

PIANO INSTRUCTION—Children, adults. [Petersburg, Berlin, Paris.] Oakland 3431.

Employment Agencies.

CLEANING laundry—Fast; $4-$5, carfare. Evelyn's Placement Service. Ken. 8085.

BOATS, YACHTS, ETC.

9 H. P. Johnson outboard motor......$150 5 h. p. Neptune outboard motor, like new, $100. Smith, De Soto-Plymouth Garage, 1033 Chicago-av., Evanston. University 2127.

PRI. party will pay cash for late model cabin cruiser — 30-40 ft. Call Monroe 7799, 9 a. m.-6 p. m., or write G. J. Baudhuin, 1235 W. 21st-st.

WANTED to buy small 20 to 30 ft. auxiliary sloop or schooner. Must be in good condition. Please enclose snapshot reply. Address C M 383, Tribune.

1—17 ft. De Witt runabout, $550. 1—15 ft. Hydroplane, Gray Fireball engine, very fast. $650. Call Hucker's Garage, Lake Villa 2394 or 3431.

SAILING sloop Fantome Universal R 18—Perfect condition and in commission. G. J. De Gellecke Jr., 2009 E. [illegible], Milwaukee. Phone Lakeside 5078.

WILL sell 1942 12 ft. combination outboard and sailing dinghy, or will trade for 12 ft. outboard runabout. Irv. 0975.

FOR sale—30 ft. cabin cruiser in perfect condition; fully equip.; now in lake. For appt. call State 1414, or South Sh. 4158.

WTD.—Express cruiser; twin-screw; must be in first class cond.; immediate for cash. Address C M 268, Tribune.

16½ FT. inboard speedboat, Hudson Terraplane motor; private party; $400. Can. 2623. Call anytime.

WANTED—37-45 ft. cabin cruiser; state price, year, model and make.
Address D F 483, Tribune.

16 FT. mahogany inboard—45 h. p. motor. See Sunday at Mineola Hotel, Fox Lake, Ill., 1 to 6 p. m., or ph. Indep. 698.

2 GAR Wood speedboats—26 ft. and 28 ft. 156 h. p. Scripps motor in each. Perf. cond. guar. 48 N. Laramie. Col. 8940.

JOHNSON 32—$245; 13 ft. Century [2 decks]; car top boats; inboard motor, $125; clutch $45. Canoe. 5111 Ogden.

41 FT. Ketch rig, motor, sailer—50 h. p. Diesel motor. D. E. Wilkie, 1201 Thatcher, Des Plaines. Located in Waukegan harbor.

DAY CRUISER—22 ft.; 125 h. p.; gray; in excellent condition. Bargain at $1,600. Slip 46, Belmont Harbor. Lak. 0707.

FACTORY built—25 ft. outbd. mahogany 2 cockpit speed boat; 22 h. p. Johnson Sea Horse. Fully equip.; $300. Aus. 6419.

19 FT. CHRIS CRAFT de luxe custom runabout. Motor, hull, fittings like new. Pr. inc. ext., $1,375. Box 269 Dubuque, Ia.

22 FT. GAFF rig cabin heavy cruiser, Sloop "Helen." Chicago Yacht club, Belmont Harbor. Buc. 1835. Rand. 5556.

FOR sale—32 ft. motor sailer equip., in commission, suitable for cruising under sail or power; must sell. Col. 5888.

CENTURY boat—14-ft., 22-h. p. Evinrude motor, 1939, and trailer for boat. Call Riverside 5828.

JOHNSON O. B. motor—1.7 h. p.; 12 gauge shotgun with shells. South Shore 1958.

FOR SALE—OUTBOARD BOATS.
MAYPOLE, 5901 W. Madison. Man. 10351.

12 FT. Sea Sled and 4 h. p. twin Evinrude, $125. Buckingham 6680.

LATE 5½ H. P. Evinrude, $125; 1½ H. P. Nept. 7441 S. Shore-dr. Talbott. Eves.

GAR Wood 16' Chrysler Ace—75 h. p., $800 cash. Phone Lake Villa 3102.

36 FT. cruiser—See at Diversey and the river. 3250 N. Richmond-st.

CLASS C sail boat—Marconi rigging. Bargain. 28 Congress-st., Williams Bay, Wis.

MUSICAL INSTRUMENTS.

Pianos and Players.

—WE HAVE SEVERAL USED—
GRAND PIANOS
TAKEN IN TRADE ON OUR NEW KIMBALL ARTIST GRAND PIANOS TO CLOSE OUT AT ONCE.
WILL SELL AS LOW AS $395 UP.
EASY TERMS.
W. W. KIMBALL CO., 308 S. WABASH.

HIGHEST CASH PRICES
PAID FOR YOUR GRANDS, UPRIGHTS, SPINETS.
SIMONSON PIANO CO.
WEST SIDE. MERRIMAC 4026.
SOUTH SIDE. PLAZA 6288.
NORTH SIDE. EDGEWATER 6900.

DON'T GIVE
YOUR PIANO AWAY.
CHICAGO PIANO EXCHANGE.
Top prices for grands, small uprights, spinets, any condition. Keystone 2221.

GOOD used piano—$35; terms, $1.50 a wk. The smallest standard size piano keyboard. Full 88 note. Fireproof Private Piano Warehouse, No. 3, corner S. Ashland and 39th-st. Open till 9 p. m.

WANTED—FOR OUT OF TOWN SHIPMENT—300 PIANOS.
Grands, uprights, spinets, midgets. Will pay top market prices. Key. 2489.

WE NOW HAVE the newly styled factory rebuilt spinet type pianos; $245, terms; full factory guarantee.
GULBRANSEN CO. 816 N. Kedzie.

18 FINE grands, including Steinway, Mason & Hamlin, Baldwin, Vose, will be sold at bargain prices. NORTH SHORE PIANO MART, 6230 Broadway.

BALDWIN GRAND — POSITIVELY NEW. At a saving of $540 off original price. See MR. RUSSELL, Credit mgr. Wab. 6900. BALDWIN PIANO CO., 323 S. Wabash.

STEINWAY, Baldwin, Mason, Hamlin, Kimball grand pianos. Also spinets. Terms. Victor Storage Whse., 4809 Lake.

WANTED—500 PIANOS.
Small uprights, grands, spinets; any cond. Highest prices paid. Van Buren 6100.

WANTED—200 PIANOS.
Grands, spinets, uprights. Will pay highest market price. Juniper 1505.

WANTED—Used Grand or Spinet piano from priv. party for cash. Austin 4927.

UPRIGHTS, grands and spinets wanted—Highest price paid. WENTWORTH 8724.

MUST SELL 12 grand pianos—$195 up; popular makes. 6512 N. Clark.

SACRIFICE—Baldwin Grand; like new. Also Steinway Upright. 6242 W. Grand.

WILL PAY SPOT CASH FOR USED SPINETS. PHONE EDGEWATER 3626.

BABY grand piano—Good as new. Lakeview 2407; evenings. Mrs. D. Johnson.

SACRIFICE Steinway Baby Grand—Like new; A-1 condition. Sheldrake 8414.

SUMMER home special—Used upright, $110. CABLE PIANO CO., 228 S. WABASH.

WANTED—Grand pianos, spinets, uprights. Highest cash prices paid. But. 3700.

SACRIFICE—Small grand; pri. party. Exc. cond. $145. 6300 South Park. Went. 0100

SACRIFICE—Apt. size grand, $175; also used spinet piano. 5416 North-av.

WANTED—Spinet or small upright. Not over 4 ft. high. LAKEVIEW 5498.

Accordions.

CASH FOR YOUR ACCORDION.
218 S. Wabash, 3d flr. Harrison 7707.

ACCORDION WANTED—FROM PRIVATE PARTY. Will pay cash. SEELEY 8475.

Wind, String, Etc.

CORNETS, Trumpets, gold lacquer, $25-$35. Guitars, $8.50, $12.50, $20, $26. Violins. Mandolins. Tenors. Bugles...........$3.50 Violin bows on sale. 914 Maxwell-st.

FOR sale — Complete electric Hawaiian guitar; $25. 2902 W. McLean.

SAXOPHONE—Conn E flat alto; $70. Chesapeake 4337 after 5 p. m.

CLOTHING, FURS, ETC.

FURS, taken in trade, slightly used—Rare bargains. Magnificent gen. East. Mink coat, $450. Extra fine blk. Pers. lamb, $75. Natural Fitch coat, $85. White Russ. Ermine jacket, $45. Gen. Otter coat, $45. Grey Squirrel coat, $75. Pair gorgeous silver Foxes, $145.
MILLER FUR CO., 166 N. Michigan-av.

HURRY, MEN—SAVE $ $ $ $
150 Men's new sample suits......$17.50
10 Uncalled for ladies' fur coats. Save ½.
Open eves. till 9. Sunday till 1 p. m.
ABBOTT'S CLOTHING CO.
4086 BROADWAY, COR. Belle Plaine.

HIGHEST CASH PRICES PAID for MEN'S used CLOTHING, ladies' FURS. Always open. 4545 Sheridan, EDG. 7630. Will call.

WILL pay more for men's clothing—Will call or bring. 1048 N. Wells. Mich. 7783.

FUR coats, $10 up; suits, topcoats, overcoats, $5.95 up. Uncle Max, 675 N. Clark.

HIGHEST CASH PRICES paid for old fur coats at 28 E. Jackson-blvd., 3d floor.

FOR sale—2 silver foxes; good buy; must sell quickly. Kedzie 6934.

TO RENT—ROOMS—SOUTH.

ELLIS, 6418—Nicely furn., clean, breezy, sleeping rms.; r. water; $3.50 and up.

[illegible]

Hotel Rooms.

GLENWOOD HOTEL, 6535 S. Woodlawn. Newly dec. airy rms.; adj. bath. $4 wk.

TO RENT—ROOMS—NORTH.

[illegible]

Hotel Rooms.

$1 DAILY UP—$1

[illegible]

TO RENT—ROOMS—NORTHWEST.

IRVING PARK Y. M. C. A.

[illegible]

TO RENT—ROOMS—WEST.

[illegible]

Hotel Rooms.

$7.50 Weekly—$2.25 Daily

ALCAZAR HOTEL

3000 W. WASHINGTON-BLVD.

LIVE AT SEARS Y. M. C. A.

[illegible]

TO RENT—ROOMS—SUBURBAN.

[illegible]

TO RENT—HOUSEKEEPING ROOMS.

South Side.

[illegible]

North Side.

[illegible]

DEMING-PLACE, 649.

TO RENT—HOUSEKEEPING ROOMS.

North Side.

[illegible]

Northwest Side.

[illegible]

West Side.

[illegible]

WANTED—TO RENT—ROOMS.

[illegible]

BOARD AND LODGING.

South Side.

[illegible]

North Side.

[illegible]

West Side.

[illegible]

Convalescent Homes.

[illegible]

Children.

[illegible]

Wanted.

[illegible]

WANTED—BOARD AND LODGING.

[illegible]

APARTMENTS AND ROOMS TO SHARE.

WANTED—High Grade Adult Family or Couple

[illegible]

HOTELS AND APARTMENT HOTELS.

Lincoln Park Arms

[illegible]

TO RENT—HOUSES.

South Side.

WAR WORKERS NEW BRICK HOMES—$56 96th-ST. and JEFFERY-AV.

West Side.

[illegible]

Suburban—South.

Att. 7 R. House—Morgan Pk.

[illegible]

Suburban—North.

[illegible]

TO RENT—FURNISHED HOUSES.

Will Rent Beautifully, Newly Furnished 8 Room

[illegible]

WANTED—TO RENT—HOUSES.

[illegible]

TO RENT—RESORT PROPERTIES.

Illinois.

2 STORY residence—2 ba.; on Fox river, about 3 mi. N. of McHenry. Gas, elect., hot wtr. htr. On Chapel Hill Golf course. For August. Rent $200. Mans. 10115.

LONG LAKE, ILL.—Modern furnished cottage right on lake; balance of season only $300. Fox Lake 3312.

Michigan.

ST. JOSEPH—5 rm. mod. furn. bung.; nr. lake, all conv.; mo., sea. Eves., Rep. 1290.

Wisconsin.

COTTAGES for rent—Rates $15 and up. Aquilla Resort. Powers Lake. Wis. Bruns. 2770. 3-4 p. m.

7 RM. home—North side of Lake Delavan. Elec. range, frig.; 2 baths. Nevada 9422.

WANTED—AT SUMMER RESORTS.

WANTED to rent a cottage for 6 wks.; $60; Island Lake. Eves. only. Bru. 9164.

TO RENT—APARTMENTS—SOUTH.

General List.

NR. LAKE, I. C. No. 1 bus, L—1-5 rms., $23.50-$40. 1130 E. 43d. Ken. 8407.

1, 2, 3, 3½ Rooms.

SUBLEASE 3½ rm.—Aug. 15 or Sept. 1. Will also sell complete furnishings, 1 yr. old. 7953 Drexel. Vin. 9760.

SPACIOUS 1½ rm. apt.—Canv. walls, artistic dec.; new bath-kitch.; compl.; priv. in beau. Beverly Hills home. Ced. 8683.

1 ROOM apartment, $22.50. 1962 E. 73d-pl. See janitor.

3 AND 4 rms.—Steam heat; private bath; $25 and up. Apply 1410 E. 63d.

1 RM. Pullmanette—Private bath; near pk., L, and I. C.; $35. 1526 E. 62d-st.

3 ROOMS—Steam heat; free gas, electric and refrig.; $37.50. 1502 E. 55th-st.

TERRACE furnished apts.—1, 1½ and 2½ kitchenettes. 5453 Drexel.

4548 OAKENWALD—3 rm.; priv. ba.; free gas, elec.; I. C., L, surf. $33.75 per mo.

LAKEVIEW APTS.—3 rms., ba. Porch. refr. $35-40. 4465 Oakenwald, bl. E. Lake Pk.

7333 VINCENNES—3 rooms; stove heat; $17.50-$18.50; adults. Wentworth 4383.

AVAILABLE now—Light, airy 2 rm. apt., ½ blk. from Drexel-blvd. 821-27 E. 49th.

4, 5, 6, 7 Rooms and Larger.

4-5-6-7 RMS.—Steam heat; elevator service; good trans.; white tenants; $27 and up. Apply 2358 Indiana-av.

5 RMS.—3d fl., avail. Aug. 1; elec. ref., shower, $45. 1129 Hyde Park-blvd.

2-4 RM. flats—Without bath. $17 per month. 4453 S. Princeton.

634 W. 59TH-ST.—4 rooms, stove heat; bath; $20. Cedarcrest 4791.

3-4-6 RMS.—$16-$30; stove heat. FREE electric. Watson, 1371 E. 70th. Pla. 0541.

TO RENT—APARTMENTS—NORTH.

General List.

3314 Lake Shore-drive

3½ rooms, $105; 4 rooms, $120; available Aug. 1; free refrigeration and electricity; all electric kitchens, parquet flrs. and venetian blinds. Representative on premises. Roanoke Real Estate Co., 11 S. La Salle. State 6168.

1, 2, 3, 3½ Rooms.

1000 LOYOLA

ON THE LAKE. PRIVATE BEACH. 1½ rm.; $45; cptd. fl.; el. bldg. util.

SUBLEASE smartly decorated 3 rm. apt.—Complete furnishings for sale. Drafted. Location nr. Drake Hotel. Delaware 4531.

2 RMS.—Stv. ht., no ba. Suit. 1 pers. Lgt., airy, ex. tr. Nr. Lin. Pk. $12. Lak. 2466.

3 HTD. rms. in basement—No stove or refr. 6244 N. Fairfield-avenue.

2 RM. kit. apt.—Stm. ht.; bath; janito serv.; $25. 5706 N. Clark, side entrance

3 LIGHT rms.—Near Lincoln Pk. Venetian bl.; new. decor. 2148 Cleveland.

1 RM. bsmt. apt.—Priv. bath, frig., stove; for 1 person; $17 mo. 4318 Dayton.

UNUSUALLY spacious 3 rm. apt. New flrs. Mod. plbg. Restr. $75. 733 Gordon-terr.

3 RM. apt.—Rent free in exchange for cleaning office. Address C M 415, Tribune.

2½ RM. cor. Engl. bsmt. apt.—Elec. refrig., stm., $24. 4458 N. Maplewood.

ATTR. 3 rm. mod. apt.—Overlook. lake; all trans., shops. 1104 Columbia—6700 N.

4, 5, 6, 7 Rooms and Larger.

KENMORE-AV., 5800 N.

6 rms.; 2d floor; corner apt.; 2½ baths; sun parlor; possession Aug. 1st; $85. Phone Mrs. Hughes, Lon. 5680.

232 E. WALTON

9 ROOMS, 4 BATHS.

HOGAN & FARWELL, INC. WAB. 7300.

SUBLEASE.

7 rooms—2630 Lakeview-av., across from Lincoln Park. Janitor on prem. will show.

6 RMS.—$85; loc. at 5453 N. Kenmore, 1st; large rms.; nr. shopping, trans.; 1 block lake. Mortenson and Johnson, Lon. 4220.

TO sublet—6 rms., 2 baths, sunporch 1st floor; occupancy Aug. 1. $100. 2322 Farwell. Hollycourt 1346.

SUBL. 4 rm. mod. cor. apt.—Screened front porch; furn. or unfurn.; all trans. and shops; adults. Restr. Edg. 1746.

4 RM. apt.—Furnace heat; couple; near trans. Newly dec. 2144 Montrose. Sun. 1465.

4 RM.—2d floor, hot water, enclosed pch. 2422 Seminary-avenue.

4 LIGHT rooms—$12 month; newly dec. 1325 N. Halsted-st., 1st floor.

1214 ASTOR-ST.—3d apt.; 8 bright rms.; 3 baths; elevator; $140 conces. Del. 3149.

4 RMS.—1st floor; stove heat; adults only. 5044 N. Claremont. Mer. 1664.

EDGWTR. dist.—6 rms.; 3d flr.; $55; new. decor.; stove. Restr. 5021 N. Ashland.

5 RMS.—Porch; steam ht.; sep. entr. $45. 3250 N. Clark. Ph. Buc. 7298. Bit. 2189.

LINCOLN-AV., 2606—Not steam heated; newly decor. $15. See janitor, apt. 3.

6 RM. flat, furn. or unfurn., 1st flr. Martin's, 2910 N. Halsted.

700 IRVING PARK—8 rms.; 2-3 tile baths; $100-110; nr. park and trans. Lak. 6480.

LINCOLN-AV., 2606 — Not steam heated; newly decor. $15. See janitor, Apt. 3.

5 RM. cor. apt.; 2d; steam, all trans. Adults. Restr. Aug. 1. $47.50. 1111 Grace.

6 RMS., 2 baths—Nr. north side; nr. lake; $115. Sublease. Whitehall 7846.

5 RMS.—1st fl.; porch; gar.; blk. lake. L. bus. surf.; $73. Address C K 127. Tribune.

7 RMS., 3 baths—3730-40 Lake Shore-dr. Call Wel. 3000 or Bittersweet 7289.

TO RENT—APARTMENTS—NORTHW'ST.

1, 2, 3, 3½ Rooms.

4924 W. CUYLER.

2½ RMS., $38.50. AMB. 0456.

4, 5, 6, 7 Rooms and Larger.

5 ROOM—Self-heating; older people desired. 5149 W. School-street.

5 ROOM flat, 1st flr., enclosed porch, garage. 5290 Luna-av. Palisade 2099.

TO RENT—APARTMENTS—WEST.

1, 2, 3, 3½ Rooms.

COZY 3 room apt. in mod. building—Refr., 2 inador beds; rent $35, plus compl. furniture, $200. West side. Paulina-st. betw. Warren-Washington-bl. Hay. 6879.

4, 5, 6, 7 Rooms and Larger.

4 RM. apt.—Refrig. and table top stove. 4900 blk. Augusta-blvd. Adlts. Aug. 1. Col. 0053.

STEAM Heated—Newly decorated. 1439 N. Rockwell. 6 rms. 1619 N. Damen. 4 rms.

1232 S. WOOD—4 rms., decorated, light flat. Porch, bath. $14. Adlts. Canal 5379.

4 RM. flat—Heated; 1 bedroom; ideal for couple. 1955 S. Spaulding.

4 AND 5 rms.—Stm. ht.; refrig.; Venetian blinds; $35-$40. 438 S. Bell-av.

4 RMS.—Steam ht.; 2 lge. bedrms. $42.50. 2201 W. 21st-st. Can. 5994.

TO RENT—APARTMENTS—SUBURBAN.

NORTH.

Evanston—15 minutes to loop.

1116 MAPLE-AV.—Exceptional 5 rm. apt. plus a lge. rm. and bath in English basement. Sheldrake 9012.

Skokie—31 minutes to loop.

BEAUTIFUL, spacious 4 rm. apt., with Inador bed; near transp. Skokie 1426.

WEST.

Oak Park—14 minutes to loop.

OAK PK.—Small 3½ apt.; gas, light, heat, refrig., hot wtr., garage. Euclid 8251.

TO RENT—FURNISHED APARTMENTS.

(See Also Hotels and Apt. Hotels.)

SOUTH.

4009 LAKE PARK—2 large rms., accommodations for 2; new furniture, never been used; newly decorated; elec. refrigeration; telephone service; well kept bldg. Lake breezes. $38 per month.

2 RM. kitchen apt.—In modern bldg.; beautifully furn., all outside, large, light rms. Maid service. Elevator. Good trans. By day, week or month. 753 E. 79th-street.

4152-4 BERKELEY-AV.—2 and 3 rm.; elec. refrigeration; newly dec.; light, gas free; $8.50-$11; good trans. Oakland 0171.

3 RM. apt.—Bath, shower, pch., elec. refr. 2 rm. apt.—El. refrig., also sleeping rm., running water. 4400 Greenwood-avenue.

6 ROOM furnished apt.—$65 per month. 9714 S. Prospect-avenue. Beverly 0615.

2 RMS.—Cozy, attr., large; private bath; Frig.; $8.50; 1 or 2 adults. 5473 Kimbark

2 LARGE rms.—Private bath. Large porch. Good transportation. 6415 Maryland.

4520 LAKE PARK—4 rms.; elec., gas, ref., bath, porch; adlts. 47th I. C., surf., L.

TO RENT—FURNISHED APARTMENTS.

SOUTH.

4400 HONORE-ST.—4 rooms, stove heat; nicely furnished. $28. Vacant now.

NEWLY dec. 2 room kitnt.; Frig.; adults. Glenwood Hotel, 6535 S. Woodlawn.

1 AND 2 RM. kit. apt.—Completely furnished; reas. rates. 6434 Cottage Grove.

4717-19 KENWOOD—1, 2, 2½ rm. kit. apt. Refrig.; pri. bath; near I. C., surface.

HYDE PARK TOWERS

1½ to 4 rms. 810 Hyde Park-bl. Ken. 0940.

2 AND 3 rms.—Well furn.; refrig.; nr. lake; gd. trans.; reas. 5237 Harper.

2½-3½ rms., furn.—Nr. lake, I. C. and shopg.; no utilities. 7546 Coles. Sou. 7739.

4520 LAKE PARK—Elec., gas, refrig.; I. C., 47th, surf., el.; adults; also slpg. rm.

58 W. 72D-ST.—3 rms.; heat., elec., gas, and refrig.; $11 wk.; adults. Wen. 4383.

4711 DREXEL—1 rm. kitch. apt.; nicely furn.; choice location; excel. trans.

SOUTHWEST.

CAMPBELL, 6337 S.—1 and 2 rm. kitch. apts.; furn.; $6 and up; adults.

NORTH.

TO rent—Near Belmont Harbor, 5 rm. beautifully furnished apt. 3 exposures. View of lake. Sun in every rm. 2 single bedrms., each with bath. Want married couple with excell. ref. 1 year. Sept. 1. Lake View 1321.

DOCTOR going to service will sublet beaut. completely furn. 4½ rm. apt. Grand piano, radio; all transp. Adults. Buc. 6091; 755 Brompton, 2d floor.

SHERIDAN-RD., N., 4909—Sublease 1 rm. luxuriously furnished apt.; accom. 2; nr. lake and trans.; $11 wk. or $42.50 mo.

2525 N. CLARK-ST.—1 rm. Pullman kit.; block from park; gas, elec., linen, and refrig. included; only $35. Lincoln 2282.

SPACIOUS 2 rm. suite—Refrigerator; no kit. facilities; light airy rooms. 900 N. Michigan-av. Sup. 4000.

NR. N. Side—Cool, quiet, 3 exp. exquis. furn. 3 rm. apt.; l. r. 24x16; large b. r.; mod. kitch.; $150 mo.; yr. lease req. Del. 5094.

ARLINGTON, 414—3 rm. studio apt.; nicely furn., private bath, cross ventilation; nr. Lincoln Pk. $80. Diversey 1333.

2 RM. furn. apts.—Tile bath; newly decorated; $40 and up. 823 W. Agatite.

4536 N. CLIFTON—Lg. 2 rm. front apt. with refrig. $8.50 per wk. Lon. 0593.

3½ RMS.—$55; nicely furn., extra bed, free gas and Frigid. 1656 Juneway-ter.

3 RMS.—Furn., com. serv. $72.50; exc. tr., bch. Imm. poss. 6330 Winthrop. Bri.1400.

1 RM. kitch.—Refrig.; conn. bath; beach; bus; L; $7 wk. 939 Margate. Ard. 9369.

1½ RM. kitch.—24 hr. switchbd.; daily lin.; nr. beach; $42.50 and up. 5722 Winthrop.

7600 SHERIDAN—2 r. con. ba.; 1 blk. lk. bus; $45; also lt. hskpg. r., $8.50 up.

3 RMS.—Nicely furn.; refrig.; $8.50 week. Gd. transp. 1050 Wellington.

829 EASTWOOD—5 light rooms, furn. or unfurn.; 2 private porches. Good trans.

2 AND 3 rm. apts.; priv. baths; $6.50-$8.50; new. decor. office. 2403 Clybourn.

RIDGE-AV., 5602—1 room furnished kitchenette apts.; $5.50 and $7 a week.

5116 KENMORE—6 lge., nicely furn. rms.; all tr.; imm. poss. Ins. 2-5. Cannon. $75.

BEAUTIFUL 5 and 6 rms.—Newly dec.; refrig.; exc. trans. 4318 N. Clarendon.

1 ROOM kit. apt., $42.50 up—Gd. trans. Loren Apt. Hotel. 6408 N. Glenwood.

2½ RMS.—Priv. bath; refrig. Nr. Lincoln pk. $10 wk. 2500 N. Orchard-st.

SUB-LEASE—2½ rm. furn. apt. on Nr. N. side. Wood burn. firepl. $65. Whi. 6555.

NORTHWEST.

4 LGE. beau. furn. rms.—Mod.; exc. trans. $85 mo. Ref. required or will share with 2 bus. women. Address D F 417, Tribune.

2½ RM. furn. apt.—Priv. bath, Frigidaire; good trans. 1626 N. Lotus-avenue.

3 LGT. rms., cottage—Nicely furn.; refrig.; shower bath. 4828 Medill. Berk. 7549.

WEST.

36 S. ASHLAND-BLVD.

2-3 rm. apts., newly furn., dec.; maid serv.; elev.; very reas. rentals; gd. trans.

CHATEAU HOTEL—1, 2, 3 rm. furn. kit. apts.; restricted; fireproof; cool; $57.50-$100. 330 N. Austin. Vil.8500. Aus.8510.

WELL furn. 3 rm. English bsmt.; modern; bus, L, surf.; adults. 4948 Maypole.

LAVERGNE, N., 722—2 rm. apt.; refrig., light, gas; modern; couple.

4240 MONROE—3 rms.; pri. ba.; gas. elec. refr.; no linen; restr.; adults; $11.50 wk.

3 RM. apt.—Front; brk. gar., can be used storage. 3830 W. Fillmore. Van 3450.

SUBURBAN.

ATTR. 3 rm. furn. apt. Immed. occupancy. McGUIRE & ORR, INC. Winn. 703.

WANTED—TO RENT—APARTMENTS.

UP-TO-DATE furn. apt.—3 master bedrms.; maid's rm. and bath; in vicin. of Lake Shore-dr., betw. Pearson and North-av. Address P. O. Box 97, Glencoe.

SOUTH or Southwest—Large modern 6 rm. apt.; near public school; 2 children; before Oct. 1st. $65. Republic 1753.

NORTHWEST or suburb 5-6 rm. apt.—Prefer 1st floor; 2 small children; $75 month maximum. Vincennes 4528.

2½, 3, 3½ OR 4 room neatly furnished apartment; north side; 40 through 5300 block. Bittersweet 5338.

3-3½ RM. apt. with bedrm.—Light, clean; $30-$40; vic. N. or N. W.; yng. wkg. cpl. Ph. Mon.7500, Ext. 278, 8:30 a.m.-5 p.m.

WANTED—5 or 6 room apt. or house, preferably furnished on or before Aug. 1 on south side. Mid. 9779.

3 RM. furn. apt.—N. side or Columbus park dist.; perm. Franklin 8681.

5 OR 6 ROOM apt.—North or northwest side; $50-$55; exc. refs. Well. 6099.

5 RM. flat, $45-$50—Near Belmont-Cicero; 2 small children. Avenue 1976.

4 RMS., steam heat—2 bedrooms; on W. or N. W. side. Call Nevada 1184.

4-5 ROOMS—1 or 2 fl.; mod.; unfurn.; htd.; N. or N. W.; A1 ref.; rent guar. Ave.6637

3 OR 4 RM. apt.—With Frig.; to adults; 4 F. n.w. or w. side; $35-45. Ked. 9355.

WANT 4 rm. flat—1 bedrm.; stm ht.; or mod. Eng. bsmt.; no children. Nev. 4943.

4-5 RM. unfurn. modern apt.—Pref. S. side; can pay $50-$70. Atl. 2100, Room 438.

5 RMS.—On northwest, 1st floor; not over $55; heated. Reliable. Berkshire 3405.

TO RENT—STORES.

South Side.

SUITABLE for real estate contracting or other business requiring similar office. 7240 S. Ashland-avenue.

North Side.

GOOD location for high class dress, jewelery or millinery shop. Delaware Towers, 25 East Delaware-place.

STORE—Busy intersection; in large apt. bldg. Clark-Fullerton. Lin. 1518.

TO RENT—OFFICES AND SHOPS.

Central.

32 N. STATE, S. W. cor. Washington—Fireproof bldg.; one floor; also attractive offices; north light; night service; center loop; single room furn., $20; with reception rm., $35 up; beautiful desk space. Phone steno. SWIGART & CO., Rm. 601.

FURNISHED—CARPETED—CLEAN PRIVATE OFFICE AND RECEPTION ROOM. PRICE $15 AND UP. ROOM 420. 82 W. WASHINGTON.

333 N. MICHIGAN-AV.—Mail-phone serv. Telephone-Secretarial, Inc. Fra. 7100.

INDUSTRIAL PROPERTIES.

WANTED to rent—50x75 ft. approximate floor space; under crane; by machinery builders; prefer space in productive machine shop in Chicago area.
Address C M 390, Tribune.

Want to rent or lease garage type bldg. for truck terminal. Nr. West Side pref.
H. & W. Motor Express Co.
SEELEY 8441-8496

FOR SALE—Can you use 10,000 sq. ft. of floor space on the nr. north si. for your mfg. business? WHY PAY RENT when you can buy a modern bldg. with 19,000 sq. ft. of floor space in perfect condition with 9,000 sq. ft. rented at top rent prices on long lease to pay taxes, heat, etc. Adams Mfg. Co., 911 N. Larabee. Moh. 2254.

WANT to rent—3-5,000 sq. ft., ground floor; zoned for manufacturing; north side from Fullerton to Irving Pk., Clark to Western; truck entrance or loading platform; current 220; heated or heating plant. Address C M 359, Tribune.

FOR SALE—19,000 sq. ft. 3 story and basement whse., at 711 Warren-av. Has frt. elev. and htg. plant at truck level; floor load of 135 lbs. and up. Fairbank & Co., Excl. Agts. Fra. 1432.

WANTED TO RENT—Garage type building, 1 story, 8,000-10,000 sq. ft., switch track inside if possible; Northwest Side preferred. Phone Seeley 7024.

STRAUS OFFERS

Superior and Green—21,600 ft.........$350
STRAUS & CO. 120 S. LaSalle. Sta. 1945.

RENT—12,000-14,000 ft., for mfg.; hea sprkld.; daylight roof; Belt Ry. Sw Imm. poss. 74th-Ashland. Rep. 8600

DESIRABLE space for office or light mfg. —Reas. rent; modern building. Apply 2412 Lawrence-av., Chicago, Ill.

TO RENT—150,000 sq. ft. fireproof sprkld. bldg.; loop dist.; immed. poss.; short or long lease; 3-5 ton elev. Rand. 2311.

WANTED—ABOUT 5,000 SQ. FT. ON 1ST FL. FOR MFG. NEV. 7760.

FOR SALE OR RENT—1 sty. bldg., 15,000 sq. ft. 5350 Belmont-av. Kildare 6883.

FOR sale or rent—1 story bldg. 15,000 sq. feet. 5350 Belmont-avenue. Kil. 6883.

11401 WENTWORTH—5,000 sq. ft., switch. flr. truck lev. $5,000, tms. Beg. 1242.

HOME FURNISHINGS AND FURNITURE.

(See Also Household Appliances.)

General.

Johnson Furn. Co.
BUY NOW AND SAVE
Furn. Mart Factory
SAMPLES
TO BE CLOSED OUT
AT OUR 2 SHOWROOMS
SAVINGS TO 60%
Open Daily Till 9 P. M.

DEALERS INVITED. NOTE PRICES.
7-8-9 pc. DINING RM. SETS.$49 to $189
5 pc. DINETTE SETS...........$8 to $49
3-4-7 pc. BEDRM. SETS.....$39 to $195
DAVENPORTS ....$39 to $115
STUDIO COUCHES..............UP to $59
OCCAS. AND LOUNGE CHRS..$5 to $49
SPRINGS, MATTRESSES.......$9 to $89
ODD DRESSERS, CHESTS, BEDS, VANITIES, TABLES, MIRRORS, SACRIFICED.
9x12 RUGS, ALL STYLES....$9 to $89
2 SHOWROOMS
203 E. OHIO-ST.
Terms Delaware 9020
4750 WASH'GTON
At Cicero Columbus 9609

G-I-G-A-N-T-I-C
MONEY SAVING
SALE

EASY, CONVENIENT CREDIT TERMS.
Repossessed parlor sets.....As low as $25
Sample parlor sets.........As low as $35
3 piece bedroom set.........As low as $29
Kitchen sets, all kinds......As low as $18
Sofa beds ....As low as $25
Rugs, all sizes ....As low as $19
Sample dining room sets.....As low as $20
3 ROOM OUTFIT, slightly used.....$129
3 ROOM OUTFIT, sample group....$169

NELSON BROS.
OUTLETS
North: 4840 Broadway
South: 6910 Cottage Grove
Op. Tues., Thur., Sat. to 10 p. m. Sun. 5

Chicago's Rug Mart
C-L-O-S-I-N-G O-U-T
850 unclaimed 4x6, 9x12, 11x16—$4-$55.
685 samples, 6x9, 9x12 to 12x16—$6-$79.
1,540 yards broadloom—Save up to 60%.
1,780 yards floor runners, 50c yard up.
Am. Pneumatic Carpet Clrs.
North Side store: 3308-12 W. North.
South Side store: 7439-41 Cottage Grove.
Main plant: 3918-28 Armitage.
Open Tues., Thurs., Sat. eves. Easy terms.

SPECIAL NOTICE

We are looking for a DEPENDABLE PARTY to take over the balance due on 3 rooms of beautiful repossessed furniture, practically NEW, all for $128. This includes 3 pc. bedrm. set, 2 pc. parlor set, 5 pc. dinette set, table, lamps, and even dishes. Will separate or we will sell entire outfit for as low as $2 weekly. See or call Mr. Mills, credit manager. Open Thur. and Sat. to 9 p. m., daily to 5 p. m. CANAL 3667. OPEN SUNDAY. WAREHOUSE OUTLET. 1232 S. Halsted.

WANTED—Reliable Party

TO TAKE OVER FOR BALANCE DUE. Beautiful 3 rooms of furniture. Like new. Parlor set, Bedroom set, Din. set, Rugs, Lamps, Tables, Pictures, Mirrors, Dishes, Silverware, etc. All for $138. Cash or terms $2 weekly. Free delivery. Open to 9 p. m., Sunday to 5 p. m. [NO FINANCE CO. TO DEAL WITH.] IRVING FURNITURE OUTLET. 7839 S. HALSTED

OUT OF STORAGE

3 Rm. Outfit, like new, $118

Parlor suite, bedroom suite, dining set, rugs, lamps, tables, mirrors, dishes, etc. Will separate. Terms. $2 a week.

GROVE STORAGE

4301-13 COTTAGE GROVE. Oak. 7200. Open eves. to 9. Sun. to 5—Free delivery.

MUST BE SOLD AT ONCE

3 rm. outfit; repos.; full guar.; positively like new; will transfer account to reliable party in small mo. payments; consisting of living rm., bedrm., dinette, tables, rugs, lamps, mirror, compl., $125. Free delivery. Ask for MR. CLINTON, Credit Mgr., 1553 W. Chicago-av. Monroe 6351. Open Thurs.-Sat. eves. to 9:30 p.m.

MUST BE SOLD AT ONCE.

3 complete rooms beautiful new, modern furniture—BALANCE DUE, $149. Parlor, bedroom, and dinette sets, lamps, mirrors, rugs, tables, pictures, etc. Your terms. Free delivery. Open eves., Sun. MEYER'S FURNITURE HOUSE. 4153 W. ROOSEVELT-RD.

TO be sold at once for UNPAID BALANCE —3 rooms of beautiful furniture; original cost $500; never used; will separate; terms to responsible party. Real bargain. HOLLANDER WAREHOUSE CO., 2420 N. MILWAUKEE-AV. Tues., Thurs., Sat. to 9 p.m.; Sunday to 5

VERSCHOORE'S—4040 N. KEDZIE. New furn., rugs, parl., bed., din. set; tms. Open Tue., Th., Sat. 9 p. m.

9X12 GEN. oriental rug—Was $375; sac. $45. WALLACE, 228 N. CICERO-AV.

Central.

LINOLEUM CARPETS—Inlaid, 69-89c yd. Used battleship carpet, 75c; Congol., 29c; ¼ in. inlaid r. r. salvage, 95c sq. yd. 1547 Roosevelt. Tu.-Th.-Sat.eve. Can.1553

LINOLEUM laid free—Inld., 89c sq. yd.; 12 sq. yd. min. Open Thurs., Sat. eves. Marsh, 4812 N. Western. Ard. 4100.

South Side.

ORDERED SOLD

We want a responsible party to take over balance due on 3 rooms of gorgeous repossessed furniture, like new, for only $125. Includes 3 pc. bedroom set, 2 pc. parlor set, dinette set, tables, rugs, lamps, pull-up chair, dishes, etc. Will sell complete on easy terms or will separate; free delivery. See or phone MR. BROOKS, credit manager. Phone Eng. 2952. Open Thursday and Saturday evenings till 9:30. 6125 S. HALSTED.

IMPORTANT NOTICE—Will sell to responsible party complete 3 rooms of modern, beautiful furniture: ONE MONTH OLD, bedroom, living room, dinette, table, rugs, mirrors, lamps, pictures, etc. Originally worth $480. NOW $147; terms. Open evenings. Free delivery. MEYER'S WAREHOUSE. 455 W. 63D-ST.

STORAGE SAMPLE

FURNITURE BARGAINS.

Liv. rm., bedrm., din. rm. sets..$29-$69 Clos. Sun.—Op. Tues., Thurs., Sat. till 10. CITIZENS FURN. & STORAGE. 6231 COTTAGE GROVE.

RUG PRICES CUT

LARGEST RUG WHSE. SAVE 40%. 550 new 9x12, $28; brdlm., $3 sq. yd. up. 985 unclaim. new 6x9 to 12x18...$3-$69 75 orientals, 950 yds. carpets..85c-$2.35 CHECKER Cleaners Whse., 1301 W. 63d.

REAL OPPORTUNITY.

Former wholesaler. Now selling direct. Hi-grade furniture and rugs. Real buys. Henry M. Goodman, 525 W. 76th-street. Open daily, 9-5:30. Tues., Thurs., Sat. eves.

USED HARTFORD-SAXONY RUGS and carpets—9x12 to 17x40; remnants, used and new all wool carpet. Royalton Rug. 4727 Cottage Grove.

10 PC. dining set, fine tapestry, spring constructed sofa, arm chairs, rugs, etc.—Call Sunday only, bet. 11 a. m. and 4 p. m. 6736 East End-av. Bobbe.

LEAVING TOWN—Must sell 5 complete rooms of new modern furniture. Call Sou. 9503 for appt. after 6 p. m. or Sun.

ODD twin beds, complete twin sets, din. and liv. rm. sets, new and used rugs. Schwartz Bros. Stor., 7012 Stony Island.

100 RUGS—$15 to $25; parlor set, $39; bedrm. set, $44; compl. 3 rm. outfit, $175. RAPP STORAGE, 5746 S. ASHLAND.

CHILD'S bed—Never used; including inner spring mattress and water proof cover. Private. Regent 0186.

10 PC. oak dining set, fine tapestry spring couch; rugs; upholstr. chairs; other furn. Sunday, 11-4 only. 6736 East End. Bobbe.

MAHOGANY brick front cupboard; 6 Chippendale dining rm. chairs. Blond maple bedroom furniture. Dor. 4300, apt. 317.

BEAU. furn. 5 rms.—Used 3 mos.; par., din., 2 bd. sets, rugs; sep. Dlr., Fai. 1148

PAY balance 3 rooms furniture — $100; tms. $1.50 wk. S. H. Furn., 746 E. 71st.

REAL BARGAINS in furniture and rugs—Easy terms. IRVING, 7839 S. HALSTED.

4 COMPLETE rooms furniture, lease available. 504 W. 65th-st. Wen. 8653.

3 RMS. modern furn.—All or separate. 508 E. 70th-st., Apt. 3E. Stewart 5514.

ALL KINDS of used furniture, stoves, rugs, etc. Week days only. 6730-42 Cottage Gr.

OSCILLATING AND WALL BEDS. 810 Hyde Park-bl. Kenwood 0940.

North Side.

10 VAN loads fine used furn.—Cheap; tms. Tues., Thur., Sat. till 9. 2557 N. Clark.

3 RM. furniture outfit—Sold at sacrifice. Call Div. 7193 or Col. 8648.

REPOS. 3 rms.—Like new. $99; tms. Eves. till 10. ADVANCE Whse., 4342 Broadway.

L. R. SET; occ. end pcs.; gas stv.; golf set; woman's app.; new shoes. Ard. 7969

IMPORTED Royal Sarouk; like new; very reas. 14x9 and 10x4. $450. Gra. 4934.

FINE WICKER DESK AND CHAIR; LIKE NEW; PRIV. DEARBORN 2851.

MOD. 2 pc. par. set—Like new; rugs; ven.; occ. tab., etc.; din. set. Gra. 9023.

FINE reed desk and chair—Like new. Lakeview 6638.

FINE liv. rm. & din. rm. furn. & rugs—1 yr. old; clean as new. Draftee. Bri. 6179.

HOME FURNISHINGS AND FURNITURE.

North Side.

MUST SELL AT ONCE

3 rooms of repossessed furniture including 2 piece parlor set, 3 piece bedroom set, rug, 5 piece dinette set, 2 lamps, 3 tables, mirror. COMPLETE FOR $128. Free delivery. CASH OR TERMS. ASK FOR MR. CLARK, CREDIT MAN. at Good Housekeeping Shops, 3047 Lincoln. Op. Thurs. and Sat. till 9:30 p. m.

MAPLE FURNITURE at bargain prices—Living room suites as low as $49. Bedroom suites at $59. Dinettes at $24.75. Shop at our store nearest to you. WALLEN FINE FURNITURE CO. 3300 N. Clark-st. and 3212 N. Central.

4 Complete Rooms, $119

Parlor suite, bedrm. suite, din. set, rugs, lamps, tables, mirrors, dishes, etc. Terms. Interstate Furn. Co., 3015 Lincoln-av.

REMER STORAGE SALE—EASY TERMS. PARLOR, BDRM., DIN. FURN., $39 UP. 9x12 RUGS, $15; WILTON RUGS, $59. WOOL WIL. BROADLMS., $4.50 SQ. YD. 5822 N. WESTERN—DAILY 6; 3 EVE. 9.

3 ROOMS, $120. TERMS, $2 PER WEEK. Complete living room, bedroom, dinette, includes rugs, lamps, dishes, pictures. PUBLIC'S, 3051 LINCOLN-AV.

WESTERN Furniture Co., 4646 N. Western —3 rm. hi-gr. sample furn., $169 up; 9x12 to 9x15 rugs, wool Wilton, ½ pr. Open daily to 9:30 exc. Wed., Sun. 12-5.

PRIVATE party sacrificing beautiful genuine rattan furniture, including bar, lamps, twin Hollywood beds, rugs, etc. 3314 Lake Shore-dr., Apt. 1101.

4 PIECE mahogany bedroom set—Beautiful; glass top dressers. Lak. 3121.

2 6x8 ORIENTAL rugs—Good condition. Reas. Private pty. Diversey 2767.

10 PC. dining rm. set—Exc. cond.; sell reas. Rogers Pk. 4649, Sun. or wk. days.

Northwest Side.

BRAND new J. Lind, 4 post wd. beds. Other mod. beds, coil sprgs., mattrs., $6.95 ea.; twin insp. studio couches, $29.75; 3 pc. bedrm. suite, $39.75. Cash-terms. Chicago Bedding Co., 2645 Milwaukee. Alb. 1111.

BED, dresser, chair, desk, ping pong table, vac. sweeper, gard. hose, lawn mower, typewriter, Cardex cab. 2842 Eastwood.

West Side.

4 ROOMS furniture, incl. Frigidaire. $300 cash—Apt. rents $30 per mo. Stm. htd. Also '31 Ford, tudor coach, $60 cash; good tires. Call Sun., 12 to 6 p. m. 1865 W. Ogden-av., Apt. 5.

UNCL. rugs—9x12, 8x10, $3-$15. Rug clnrs., 4953 Chicago-av. Op. Tu., Thr., Sat. eve.

USED RUGS—All sizes; $3 to $25. LION, 5931 W. Chicago. Op. Tu., Th., Sat. eves.

BEAU. 3 pc. bedrm.—Inner spring; also other furn. 3358 W. Adams. Van. 3708.

9 PC. Duncan-Fyfe dining rm. set; $60—Must be sold bef. July 19. Mon. See. 0027

Suburban.

5 RMS. of furnishings and furniture—Evenings or Sat. and Sun., 9611 S. 51st-av.

Venetian Blinds.

SAVE STOREKEEPER'S PROFITS ON FINEST CUSTOM MADE BLINDS. FREE ESTIMATE. CHESAPEAKE 2312.

HOME FURNISHINGS WANTED.

Highest prices paid for used carpeting, orientals, 9x12 rugs or larger.
AMER. Pneumatic Rug. Co.
ALBANY 0171

RUGS. FURNITURE.
CALL
BRIARGATE 2200
PIANOS. REFRIGS. STOVES.

FURNITURE—ORIENTAL RUGS.
HARRISON 0323
PAINTINGS, BRIC-A-BRAC, ETC.
WM. E. HANZEL CO. 77 E. VAN BUREN

CALL KEDZIE 1300

Good cash prices for used furn., rugs, sew. mach., grand or midget pianos, etc.

CASH IMMEDIATELY

Highest Prices—Furniture and Rugs. Prompt Service—Phone STEWART 3755.

SHERIDAN ART GALLERIES, INC. Longbeach 7671. Entire estates or single objects. Immediate cash or consignment.

CALL LAKEVIEW 1683

NEED AT ONCE 2-3-4 ROOMS MOD. FURN. WILL PAY SPOT CASH.

JUST STARTING BUSINESS — Will buy whole flats, odd pieces of furniture, rugs, stoves, etc. CALL ATLANTIC 2636.

LAWNDALE 0305 pays your price for used furniture; complete furnishings or odd pieces. NEVADA 3255, after 6 p. m.

L-A-W-N-D-A-L-E 4422.

Call us before you sell ANYTHING from your home for best cash prices.

SUNNYSIDE, 6000 — DELAWARE 1622. Imm. cash for furn., piano, linen, oriental, dom. rugs, sewing mach., stoves, etc.

ROCKWELL 6606.

We'll pay your price for all kinds of furniture. One piece or a compl. home.

HOUSEHOLD furn. wanted—Also refrig.; will pay good price. South Shore 6761.

PARTY needs entire furn. for 10 r. home. Will pay good cash prices. Lon. 7459.

HIGHEST prices paid for good used furniture. Call Plaza 6320.

DORCHESTER 0920—Highest cash for your furniture, rugs, sewing machines, refrig.

WILLIAMS, BARKER & SEVERN CO. EST. 1879. 229 S. WABASH. HAR. 3777

WILL pay spot cash for any furniture you have. Call Canal 8875.

PARTY needs period furn.—Silv., gr. piano, art obj.; orientals; bric-a-brac. Lon. 7258.

NORTH SIDERS—Furniture, Rugs, Grand Pianos bought, sold, exchgd. Div. 3266.

NEVADA, 8787—We pay your price. Need furn., rugs at once. After 6. Nev. 0011.

HOUSEHOLD APPLIANCES.

Electric Refrigerators.

FROZEN FOOD CABINETS

New Cabinets: 6-9-12 cubic feet; sealed compressors. No priority. Several 18 cu. ft. used late models. 2100 LARRABEE-ST. ROG. PK. 5313.

FROZEN FOOD CABINETS

All new models. No priority. Call Longbeach 8300, Ext. 223, Daily.

NEW Electric "Slide-Top" Refrigerators—For household use; 5 year protection. BERCHTOLD'S. 4912 MADISON-ST.

6 HOLE frozen food cabinet—Reconditioned; reasonable. Phone Davis 1331.

I AM frantically looking for a refrig. If you can help me, call Hay. 0311.

FOR sale—Kelvinator refrigs.; good cond. Home Furniture, 6147 S. Halsted.

WANTED—Refgs. that need repair; pay good price; any make. Del. 3938.

WANTED—Refrigerator; prefer Electrolux; 8 cu. ft. Priv. Call Rockwell 4700.

General.

PAY cash for Frigidaires, table top stoves, washing mach. Haymarket 3020. Op. Sun.

ELEC. irons—Recond. for sale, all makes. Guar. American Salvage, 4000 Cottage.

WANT—Servel gas refrig. and gas stove; late models. Edgewater 6326.

WANTED—Elec. room cooler; window type pref. Call Berkshire 9153, eves.

WANTED—Refrigerator and washing machine. Lafayette 6585.

PRIVATE party—Wishes to buy washing mach. and vac. cleaner. Cedarcrest 0880.

Kitchen Stoves.

ROPER gas rge.—6 burn.; lg. size; suit. for hm. or sm. rest. 1535 Touhy. Amb. 1659

GAS and elec. ranges—Universal, Roper; all makes; bargain prices. 4237 N. Lincoln.

Washing Machines and Ironers.

WANTED—Late model in good condition; pay cash. Mulberry 6389. Sunday.

MISCELLANEOUS.

Wheelbarrows
RECENTLY PURCHASED FROM WPA.
ALL SIZES
IN GOOD CONDITION.
AETNA AUTO PARTS CO.
2018 S. State. Calumet 3600.

ALARM clocks, electric fans, irons, toasters, walffle-irons, radios, cameras, P. A. system with 2 speakers and mike, 2 way telephone communication set, tools, miniature sewing machine, fan, ventilator, 1/30 h. p. motor with reduction gear, many other items at bargain prices. Open 9 a. m. to 10 p. m. every day. Frankel's, 5111 W. 25-st.

WOOD BOXES.

We have many sizes. All new. Large and small quantities. Write giving best size for your requirement, quantity desired. Also have several size corrugated boxes. Address K 76, Tribune.

FOR sale—50,000 ft. electric wire; 18 gauge, 7 strand double wire, 4 copper, 3 steel, rubber, and cloth covered; 3c per ft. Morplay Arcade, Macomb, Ill.

WHITE PAINT—Interior and exterior; mill ends; excel. qual. Bring own containers; ours extra; $1 gal. Factory, 2274 Elston.

NEW and SECOND HAND SILVERWARE. Kramer Co. 107 W. Van Buren. Har.2684.

50 THEATER seats, elec. water cooler, venet. blinds. Inq. 1534 W. 69th-street.

Wanted.

WANTED TO BUY twelve used steel clothes lockers. Standard Hatcheries, 123 S. 3d-st., Terre Haute, Ind., C-4977.

WANTED—100 pianos of all kinds; sewing machines and furniture; cash. Call Crawford 3212.

WANTED—1 Cyclone dust collector; used, or parts capable of handling 6 outlets. Call Delaware 6067.

POOL TABLES. With all accessories. Wilk. State 1850.

WILL buy or rent transformer coil winding equipment. Haymarket 3542.

WANTED—1,000 pair new or used grass or sheep shears. Address H P 17. Tribune.

MIRROR—Unframed, approximately 90x55; private party. Diversey 7722.

JEWELRY, DIAMONDS, OLD GOLD, ETC.

CASH FOR DIAMONDS

DUE TO OUR TREMENDOUS SALES OUTLET. WE NEED DIAMONDS AND WILL PAY TOP PRICES FOR THEM. TOP PRICES FOR YOUR OLD GOLD.

FULL VALUE PAID FOR PAWN TICKETS

WE ARE NOT THE LARGEST DEALERS IN AMERICA, BUT WE GUARANTEE TO PAY THE MOST SATISFACTORY PRICES. SEE US BEFORE YOU SELL.

CASH IMMEDIATELY

U.S. Diamond Syndicate

5 N. Wabash-av., Rm. 800

5 NORTH WABASH BLDG.

OUT OF PAWN

"Split second" watches; horse timers; men's and ladies' chronographs, and waterproof watches; 100 sorority and fraternity pins set with diamonds, pearls, and opals; movie and still cameras, opera and field glasses, binoculars, and radios; 100 ladies' fur coats; also capes, scarfs, and jackets from $25 up. Large stock of all Emblem goods. High value Mink coat, $500. Large assortment of silverware.

THE U. S. LOAN BANK.
10 N. Clark-st. 6th Floor.

$1,000,000

IN DIAMONDS WANTED

CASH PAID IMMEDIATELY. Bring your diamonds to us for highest prices. America's largest buyers. OLD GOLDS. PAWN TICKETS BOUGHT. Member Chicago Association of Commerce.

AMERICAN
DIAMOND SYNDICATE
37 S. WABASH-AV., 3D FL.

SELL YOUR DIAMONDS OR DIAMOND JEWELRY TO ONE OF CHICAGO'S oldest jewelers. There exists right now an unexcelled opportunity to take full advantage of today's high market in converting your diamonds into cash. The Olsen & Ebann reputation assures you prompt, accurate appraisal and high prices. Olsen & Ebann Jewelry Co., 209 S. State, 4th floor, Republic Bldg., Har. 1006.

HIGHEST PRICES PAID FOR DIAMONDS, watches, old gold, etc. Romack Dia. Exch., 7 W. MADISON, AT STATE. ROOM 501.

ILL. Diamond and Jewelry Syndicate pays best prices for diamonds old gold, pawn tickets, etc. Dea. 6711.R.812.5 S.Wabash.

I PAY HIGHEST PRICES FOR GOLD, DIAMONDS, JEWELRY, WATCHES. LLOYD J. BUTLER, 133 N. CLARK-ST.

HIGHEST cash prices for your jewelry. JEWEL JEWELERS, 76 W. RANDOLPH.

2.01 CT. DIAMOND in lady's mount.; $190. Levinson's Loan Bank, 739 N. Clark-st.

OFFICE FURNITURE AND DEVICES.

LATE style Friden calculator—Also Burroughs, comptometers, and electric adding machines, safes, desks, files, addressographs, Moon-Hopkins, exhaust fans, mimeos. 4636 Washington. Aus. 8888.

DESKS, CHAIRS, TABLES

Safes, recep. room furn. New and used. R. W. McGRATH, 1672 W. Ogden-av.

NEW oak secretarial desks with steel spring mech., fluorescent desk lamps, D. C. fans and window ventilators. 236 W. Lake-st. Dearborn 3456.

125 STEEL lockers, 30 steel files, 25 chrome chairs, 75 desks and chairs, stl. shlv., add. mach. 526 S. Dearborn. Wab. 0956.

2 EXECUTIVE Suites—Inc. leather davenports and swivel chairs, fireproof safes, steel files, drafting tables, blueprint cabinets. Spitzer's, 67 W. Lake-st.

WINDOW VENTILATORS. Air filtered carriers. A. C. $65. Quirk, 1166 W. Madison. Mon. 8373.

LARGE A label safe, tablet arm chairs, D. C. fans, desks, chairs, tables. Bargains. GEISER, 130 W. Lake-st. Dea. 3788.

BUY OR SELL MODERN SAFES—Lt. wall; fire resistant; labeled or unlab. cabinets. Mosler Safe Co., 214 W. Jackson.Ran.0211.

4 STEEL, 16 drawer, 5x8 Kardex cabinets, "A" label safes, storage cabinets, steel files, desks, chairs. Har. 6450.

KARDEX equipment—2 15-drawer, 2 22-drawer, size 4x6, for sale by private party. Boedeker, Man. 6137.

OFFICE machines of all kinds—Save half. Pruitt, 425 N. La Salle-st. Del. 4900.

4 FT. A-C Frigidaire elec. fans. Kardex. Rm. 303, 529 S. Franklin. Harrison 5181.

STEEL Shelving—Furniture, wood tables. CENTRAL, 20 W. Hubbard-st. Del. 8495.

WANTED—A-C FANS. SEELEY 1847.

USED OFFICE furniture, desks, chairs, etc. KENDRICK, 218 W. Jackson. Cen. 4324.

40 TELEPHONE BOOTHS. AT A BARGAIN. 2553 W. MADISON.

WANTED—Adding machine, typewriter, any make or model. LONGBEACH 2560.

9 DOUBLE door M. E. 2 hr. safe cabinets—$90 ea. 1647 Milwaukee-av.

BUILDING MATERIALS.

Building and Remodeling.

CEMENT work, foundations, sidewalks, floors, and basements installed. Licensed and insured. Davies. LAWNDALE 0484.

Lumber.

5½ MILLION FEET LUMBER

like new; from Chrysler plant construction job, Chicago. Used about 3 months; all sizes, including 2x4, 3x4, 4x4, 4x6, 2x6, 2x8, 2x10, 2x12, 3x6, 3x8, 3x10, 3x12, 4x8, and also ¾ in. plywood forms; runways, horses, light trusses, etc. Can be purchased at 83d and S. Sacramento, 2 blocks east of Kedzie-av. on 83d-st. Advisable to go direct to 83d-st. or call Speedway Wrecking Co., 2811 S. Wabash-av., Calumet 5194.

154 BUILDINGS

Must be moved at a sacrifice immediately from premises; sizes from 10 ft. x 10 ft. to 20 ft. x 60 ft.; all assembled and ready for use. Open all day Sunday. Across from New Chrysler plant, 75th and Crawford. See salesman on premises.

1 CARLOAD No. 1 4x4s, 8, 10, 12, and 14 ft. long; new. Woodland Forest Products, Rockwell 4068.

Pumps—Deep and Shallow Well.

¼ H. P. AUTO. elec. sump pump and cellar drainer, 3 ft. depth. 5207 S. Paulina, 2d.

Stokers; Oil and Gas Burners.

STOKER DEALERS—ATTENTION. 61 lbs. and up; immed. delivery. On display at 1138 W. 79th-st. Vin. 6800.

STOKERS—All sizes. Midwest Stoker Dist. Co., 1138 W. 79th-st. Vin. 6800.

USED oil burner and 2 tanks, also 1,000 gal. tank. 551 N. Austin. Mans. 4900.

Miscellaneous.

DOOR KICK PLATES. For sale—sizes for all doors for stores, apt. bldgs., homes. Rock. 2120. Sun.

STORE AND BAR FIXTURES.

NEW and used floor cases, tables, counters, wall cases, shelving, window display stands—suitable for lingerie, men's furnishings, gifts, jewelry, and stationery stores; desks and chairs. R. W. McGRATH, 1672 W. Ogden-av.

25c A DAY ON METER PLAN FOR A BLUE FLASH ELEC. REFRIG. FOR ALL BUSINESSES. LIMITED QUANTITY. ACT NOW. CALL ANDOVER 4444.

CAFETERIA steam table—Complete; slightly used; in good condition; about 22 ft. long; big bargain; easy terms. Call at 500 North Wells or phone Superior 2361.

BAR fixt., with glass shelves, liquor disp., and 4 keg cooler; novelty box direct draw, Nat'l cash reg., $450; discontinuing business. 1028 N. Clark. Mich. 6536.

REPOSSESSED commercial refrigeration equipment for sale. Ballantine Service Corp., 723 W. 66th-st. Wen. 6249.

JUST closed tavern—Have 2 new direct draw beer boxes and miscellaneous fixtures. SUNNYSIDE 0109.

BUTCHER box; 12x12; compressor and 5 h. p. motor; complete; A-1 condition Also store fixtures, 1341 N. Clark-st.

6 GRAND RAPIDS revolving floor cases for men's clothing; perfect condition; cheap. Rockwell 0621.

10 FT. double duty McCray refrig. and compres. All other groc. equip. Mul. 8440.

WANTED—Electric fans; large and small. Phone State 1100; eves., Law. 9387.

WILL pay cash for small size frozen food cabinet. Phone Superior 2361.

WANTED—Large meat grinder, good condition. Virginia 2030.

HAIR dryers; perm. wave mach.; marcel chairs. Bargains. Paidar. 1120 N. Wells.

STORE, tavern, fixt., hambgr., lunch equip. New-used. Chas. Bender Co., 500 N. Wells.

CAMERAS AND OPTICAL GOODS.

BASS PAYS MOST CASH for any projector, camera, or lens. Call, write, or phone State 7410. BASS CAMERA CO., 179 W. MADISON.

2¼, 3¼ MINIATURE speed graphic 3.5. Ext. lens; coupled range find; Mendleson spd. gun; K-2 filter, met. sun shade, 2 cut film hldrs., and film pk. adapt. Key. 9788.

FINE printing and enlarging, any size. Copies, restoring, coloring. Good service. A. Grimm, 3852 N. Paulina. Wel. 4177.

CASH FOR YOUR CAMERA—EQUIPMENT. We buy-trade. Op. Tu., Th., Sat., 9; Sun. 5. Bolotin Camera, 729 Roosevelt. Can. 2112.

IRVING—16 mm. projector; $50; private party. CRAWFORD 3369.

SPOT CASH FOR YOUR CAMERA. CHICAGO CAMERA CO., 2324 S. Michigan

PAINTING AND DECORATING.

WANTED—To apply the new sensational Plastic Paint on a few frame or stucco homes for display purposes, at a special price. By one of the oldest and most reliable decorating firms in Chicago. Merrimac 6111.

BLUE'S DECORATING SERVICE. Victory 7917, office hours 12 to 7.

DANCING SCHOOLS.

SPECIALIZE IN BEGINNERS. Lea's Studios, 1041 E. 63d. Hyde Park 1113, 1661 E. 79th-st. South Shore 5171.

WE TEACH yng. and old to relax. dance. Private, $1.25; Class Mon. 8 p. m., 50c. H. Anderson, 155 N. Clark, 738 Sheridan.

LEARN TO DANCE CORRECTLY—$1 les. Sunny Carroll, 4751 N. Western. Lon.7975

LOST AND FOUND.

TO FINDERS—TO LOSERS

If you are listed in the telephone directory you may charge a Lost and Found advertisment by calling Miss Miller, Superior 0100. Such advertisments receive the additional benefit of free listing for 30 days in the Lost and Found Index at THE PUBLIC SERVICE OFFICE, 1 South Dearborn Street

ARCHERY bows lost—On Route 66 and La Grange-rd. Rew. W. Hawes, [illegible]

BILLFOLD lost—Vic. of Greenview-Fullerton; finder may keep cash; please return contents. American Woodcarving Co., 2337 Greenview, care Clifford Jacobson.

BOND lost—Of Chicago, Milwaukee, St. Paul R. R. Call Well. 4466 for reward.

BRACELET lost—Loop; 2 tone gold link; insc. "I love you, Dave"; gift of fiance in active duty; rew. She. 0001, before 1.

BREAST PIN lost—Oval, silver; made of butterfly wings; on Van Buren street car. Rewd. Cedarcrest 3147 after 7 p. m.

DIAMOND wristwatch lost—Silk ribbon band; in vic. Rogers Park hotel; generous reward. Rog. 5169.

DIAMOND ring and wrist watch lost—Vic. 99th and Western; lib. rew. Ste. 4006.

DOG lost—Black Great Dane named Rex, with one white toe and spot on breastbone. Generous reward for information of whereabouts. Disappeared from farm late Sunday nite. Bob Ferguson, R.F.D., No. 1, Crystal Lake, Illinois. Phone Crystal Lake 8020-Y4.

DOG lost—Irish Setter; high strung; young male; soldier's beloved pet; lost April 29. Reward for return or information leading to return. Abe. 3545.

DOG lost—Beagle; brn., white, blk. Child's pet; vic. nr. north side. Rew. Div. 7446.

DOG lost—Boston bull; bl.-wh., m.; rew. West side. Crawford 3423.

DOGS lost—2 Scotties, vicinity of River Grove; reward. Call Merrimac 6790.

KEYS lost—7 on chain, marked J. B. B. Wednesday. Superior 2474, a. m.

OVERNIGHT case lost —Blk.; cont. golf shoes; loop bound Howard L. Ran. 1570.

PURSE lost—Black; 7-15; on Lawrence-av. car, bet. 3:30-4; contains imp. papers; lib. rew.; no questions asked. Pen. 2989.

RING lost—Lady's, lg. green stone with rhinestones; nr. N. Side; rewrd. Dor.3052.

SORO. pin lost—Bl. prl.; name on back; city hall-lp. Rew'd. Rm. 407, City Hall.

SUIT case lost—Small black, in parking lot, I. C. sta., 12th-st. Sentimental value to owner. Rew. Drexel 4556.

TIE clasp lost—Gold; pictures 2 children; $10 reward. Superior 2367.

TRAVELING bag lost—Black; Union Sta.; initials W. H. M.; reward. Rog. Pk. 0928.

WALLET lost—Brown; keep money; mail other contents to Paul Berg, Company G.-N.A.T.T.C. 87th and Anthony, Chicago.

WATCH lost—Lady's, lapel, in loop hotel; orchid cloisonne. Reward. Pal. 1574.

WATCH [lapel] lost—Reward. Return to C. H. Brandt Co., Pull. 9000.

WRIST watch lost—Lady's, gold case, black band. Reward. Newcastle 4106.

WRIST watch lost—Man's; engraved, W. N. Jacobs; reward. FAIRFAX 7948.

ZIRCON stone lost—Large; on Broadway st. car, July 13. Reward. Edg. 4590 aft. 6.30.

$100 REWARD

Pendant pin containing large sapphire, 1 pear shaped diamond, 93 small diamonds; lost July 13, Wabash-av. store; no questions asked. Phone Mr. Van Buren, Wabash 2288.

2 WATCHES lost—In blue case; mother of 15 children must reimburse or return. Reward. Bittersweet 4855.

PERSONAL.

WILL the witnesses who saw the accident sustained by Donald Miezio, age 4, while on the way up escalator from the upper subway in Loop dept. store, on July 8, 1943, kindly get in touch immediately with Thaddeus C. Toudor, Suite 1425; 160 N. La Salle-street. Phone State 0480.

SOLD business, July 14, 1943, known as Illinois College of Beauty Culture, 4101 W. Madison; not responsible for any debts contracted after July 17, 1943. A. L. HARDER, M. D. GAVAN.

$100 COMPENSATION to anyone giving info. leading to prosecution of hit and run driver who struck 5 yr. old boy, June 22d, on Leland west of Broadway. Address K 284, Tribune.

RESPONSIBLE for my own debts only after July 14, 1943. Fred A. Stacker, 835 South Marshfield-avenue.

NOT responsible for debts contracted by others than myself. Wm. W. Schubert, 6049 Warwick-av.

E. C. F.—Babe, meet Sat., 6 p. m., North and Clark and continue as before June 20. Not angry. Love, Bill.

RESPONSIBLE ONLY FOR DEBTS CONTRACTED BY MYSELF ONLY. JOSEPH McCAFFREY, 1224 MONTANA.

RESPONSIBLE for my own debts only. FRANK KALA, 11625 LAFAYETTE.

RESPONSIBLE for own debts only. Joseph A. Oddo, 3846 West Grand-avenue.

THERESA Partash Hunter—Write; am sick. F. Hunter, 1130 S. Wheeling, Tulsa, Okla.

RESPONSIBLE for my own debts only. Neil Warren, 5649 W. Wellington.

HAZEL—Please forgive me; love you; letter gen. del. CHAS.

RESP. for my own debts only after 7-17-43. Donald De Witt, 6322 Ingleside.

ELMER THEORELL—Call Edg. 0119. Dewey Sims on furlgh. Wants to see you.

NOT responsible for any one's debts but my own. Mr. H. Miller, 1919 Wolfram.

TRAVEL.

BOTH READERS AND ADVERTISERS ARE urged to exercise caution arranging automobile transportation with other individuals. References should be exchanged and carefully investigated.

Automobiles.

FREE transportation for exp. driver; Seattle and Portland. Mr. A. L. E. Swanson. Franklin 9600.

TRANSPORTATION for driver and family to L. Angeles or San. Fran. Sag. 6771.

CARS to California—Drive as your own; free insurance. Tel. Columbus 7315.

DRIVE car to California as your own. Investigate. Berk. 7272. 2301 N. Cicero.

SOLDIER lvg. Sun. for New Orleans des. 3 or 4 pass., shr. exp. Crawford 2192.

DEFENSE worker wanted to take care of Seattle, Portland or Spokane. Bit. 1142.

Buses.

WEST—FREE MEALS. FREE PILLOWS.
EAST—FREE PILLOWS. NO MEALS.

	O. W.	R. T.
LOS ANGELES	$34.85	$58.40
San Francisco	35.50	59.50
St. Louis	3.95	5.95
Dallas	13.20	22.45
Oklahoma City	11.05	18.80
New York City	12.05	19.75
Phoenix	29.65	53.40
San Antonio	19.25	34.65
Pittsburgh	6.60	11.25
Boston	14.25	23.85

ALL-AMERICAN BUS LINES.
514 S. WABASH-AV. WABASH 8300.

BUSINESS PERSONALS.

MISSING PERSONS LOCATED. Refund if not located. Also proof of birth established for birth certificates. Mr. Daugherty, 140 N. Dearborn. Ran.2393

ALARM clock shortage?—Why worry? We call you. Nu-Fone-Service. Ked. 2868.

RADIOS, SUPPLIES, AND SERVICE.

WILL buy table model or combination radios in any cond. Canal 8875, op. Sun.

STROMBERG-Carlson comb. radio-phono.; automatic; $250. Dre. 8661.

1942 CROSLEY radio-combination for sale. Beautiful console. But. 1552.

Service, Repair, Etc.

PHONOGRAPH AND RADIO REPAIRING. All work guaranteed 1 year; reasonable prices. City-wide—9 stations. Mich. 7100. FRITZEL RADIO LABORATORIES.

AIR CONDITIONING.

AIR-CONDITIONING unit for home or office. To be sold Sat. a. m., $250. 1840 W. 33d. Ames Metal Products Co.

WE BUY ROOM COOLERS. ELECTROVENT. 812 W. LAKE-ST. HAYMARKET 6622.

AIR conditioner—¾ ton, perfect cond., walnut finish. Bargain. Austin 8887.

PRINTING MACHINERY AND SUPPLIES.

MODEL M Webendorfer offset press, plate making equipment, and supplies. Complete $16,000. Calumet Photo Press. Phone Harvey 1065.

WANTED—For cash by private party, Miehle vertical in good condition. ADDRESS C K 414, TRIBUNE.

SEWING MACHINES.

WTD.—Electric sewing machine; port. pfd.; private party. Cash. Rogers Pk. 8940.

WE PAY CASH FOR USED SEWING MACHINES—ANY MAKE. KEDZIE 1300.

SEWING machines oiled, adjusted......98c NETCHER'S BOSTON STORE. Sta. 3000.

COLLECTIONS.

Collections Everywhere

NO COLLECTION. NO CHARGE. UNITED MERCANTILE SERVICE. Rm. 610, 140 N. Dearborn. Sta. 4181.

INSTRUCTION.

SPANISH translation—Private lessons by expd. native teacher. Lincoln 5643.

SPANISH—Call former Sou. Amer. diplomat for free demonstration. Dea. 1298.

BARTER AND EXCHANGE.

EXCHANGE landscape work for use of cottage at Twin Lakes, Wisconsin. ADDRESS D F 285, TRIBUNE.

CLUB AND ASS'N MEMBERSHIPS.

LEAVING city—Like to sell life membership in Illinois Auto Club and City Athletic Club. Phone Delaware 2924.

REAL ESTATE—GENERAL.

UNUSUAL OPPORTUNITY.
$4,400 cash buys equities in 5 recently completed individual brick residences on lots 50x134 each, in one of Chicago's finest suburbs; excellent tenants; no services rendered; nets $600 in cash and $600 in increased equity annually. Equivalent to 27% return. Address C N 293, Tribune.

REAL ESTATE—APARTMENT BLDGS.

South Side.

EXCELLENT XCELLENT
18 apt.: 6 4s, 6 3½s, 6 2½s; income $8,700; exc. cond.; new refrigs. and t. t. stoves; insulated; stoker; exc. location; nr. R. I. Cash required approximately $20,000, balance 4½%. Mr. Wilke. Vin. 1700. R. C. Crawford Co., 7839 S. Ashland.

$750 CASH WILL BUY
ANY ONE OF THESE BARGAINS.
2 flat asbestos siding at 54th-pl. and Union; price $3800
2 flat, h. w. ht. at 56th-Normal. $4750
2 flat at Garfield-Morgan $4200
Dombrou, 5100 S. Marshfield, Pros. 1585.

IMMEDIATE POSSESSION
Brk. 2 apt. nr. 67th-May. 5-6 rms.; h. w. ht.; kit. cab.; cab. sink; new bath rm. 2 car gar. Price $8,250. Rep. 5000. John McCarthy & Co. 6316 S. Western-av.

NEVER OFFERED BEFORE. MODERN CORNER 17 APTS.
Excel. cond.; all 4 rm. apts.; inc. $8,500 yr. Pr. $12,500. One of the best buys in a long time. Ph. Beatty, Rad. 7300.

CHATHAM—8016 St. Lawrence; 2 flat brk., 5-5; encl. slpg. pches.; new stoker; gas water heater and refrig.; white wdwks.; all painted walls; 2 car brk. gar. Tri.3891

HANDILY located—2 fl. frame. 4x4 R.; concrete found. Furnace and stove heat. 6615 S. Bishop-st. Insp. call Sims of McClun's, 217 W. 63d-st. Went. 1845.

WOODLAWN'S best buy—21 apts.; 18-4s, 3-5s; building and equipment in fine condition. Inc. $11,300. Price $45,000. LYNCH. REGENT 4800.

4 FLAT BRICK, $9,450
Stoker, steam; low tax and cost of operation. Maurer, Pullman 2220.

WELL paying rooming house—Including 4 apt. bldg., 26 rm., filled; nicely furn.; $500 mo. income; less than 2½ times the rental. 6351 S. Ellis-av. Pla. 1388.

SOUTH SHORE 2 apt.—Chappel-av., near 69th; 6 large rms., 2 baths, 2 car brk. gar.; 50 ft. lot; close to school and I. C. Reas. priced. Saipe, Dorchester 3535.

PRAIRIE, nr. 68th—2 flat brk., 5-6; stm. stoker; 2 c. garage; gd. cond. $9,000. JOHN A. SCHMIDT INVESTMENT CO., 111 W. Washington. Fra. 2232.

BRAINERD DE LUXE 6 FLAT.
6-6s; all lg. rms.; canvas walls; tile bath; Kewanee boiler; brk. gar.; cln. thruout; barg.; tms. or trade. Hem. 7900.

BRAINERD—22 min. to loop; brick 2 apt.; 50 ft. lot; h. w. stoker; all modern; tms. Phone Owner, Beverly 3761.

GREENWOOD at 63d—Sac. 10 furn. apts.; inc. $365 mo.; 100% rented; pr. $14,000; cash $4,000. Delaware 6279.

BRICK 4 FLAT. $8,500. TERMS.
4 and 5 rm.; stove ht.; excell. invest.; nr. 70th, Kimbark. Melvin, Fai. 9280.

2 FLAT—Brick; 5 and 6 rms.; stm. ht.; autom. hot water; good cond.; near 55th-Drexel. Owner, 5429 Maryland, 1st apt.

4½ TIMES RENT.
19 flat; 2½, 3½, and 4 rms.; rent $9,480. VINCENNES 3040.

1417 E. 75TH-ST.
Mod. 2 flat; 5-5; stm.; lot 37½; 2 c. gar.; poss. now. Pr. $7,950; tms. Rad. 6800.

2 APT. brick—6-7 rms.; nr. 113th-Prairie; h. w. ht.; $9,000. Act now. Com. 5074.

2 APT. brk.—Sheldon Hts.; 6-6 rms.; h. w. ht.; big lot; A1; $10,000. Act! Com.5074.

6341 ELLIS-AV.—2 FLAT, BARGAIN. Call after 7 p. m. Hyde Park 4605.

BRK. 2 flat—Nr. 73d and Vincennes; 5-6 rms.; must sell. Price $6,000. Rad. 6602.

4 FLAT—Near 71st-St. Lawrence; leaving city; good price. Tri. 6011.

Southwest Side.

2 BEAUTIFUL BLDGS.—MUST BE SOLD.
2 story brick, 2-5's, hot water heat, stoker; garage; Marquette Manor.
4 flat, 5 rms. each, in Marquette Park; steam heat; garage; stoves, refrigs.
For inform. inq. at 6146 S. Whipple-st.

CICERO—Close to Oak Park; 2 flat bldg., 6-6; porch enclosed; 2 car garage; separate htg. plants. Cap. 2338.

2 FLAT brick with Eng. base. and attic apt.—Lot 68x150; garage; stm. ht.; conv. defense plants. Owner. 3736 S. Campbell.

MOD. corner 4 apt.—Brick; oak trim; nr. 60th-Rockwell; barg.; $17,500. Hem.2161.

North Side.

MUST SEE—BARGAIN
2 flat; 6-6, with lg. htd. r. on 3d; beau. cor., 100x172 ft.; 20 ft. concrete alley; 2 car gar.; h. w. oil ht.; insul.; new roof; metal weath. strips; storm w.; fruit trees, etc. Mosaic fls. in ba.; beau. oak fls. and trim. 2106 Lunt [7000 N.].

PRICE ONLY $22,500.
6 apt. brick; 5 rms. each; built-in tubs; table top stoves; electric refrig., etc.; 6 car brick garage; side drive; good condition. Income $4,500 year. Burke & Lynn, 4747 N. Kedzie. Irv. 7120.

DE LUXE BRICK 3 APT. BLDG.
6 large, airy rms.; brkfst. rm.; 2 baths, tile. 3 car brk. gar.; recreation rm. Priced to sell at pre-war prices. A. K. Mose Rlty., 2859 Devon. Hol. 0800.

4 APT.—W. of Sheridan, 551 Roscoe-st.; 3 7-rms., 2 baths ea.; sun parlor, slpg. pchs.; bsmt. apt.; vapor ht.; 3 c. gar.; 35 ft. lot; $20,000. Owner, Fra. 5228 aft. 2.

MODERN 2 apt. brk.—2 5s; glazed-in slpg. pchs.; h. w. ht.; 2 c. brk. gar.; insulated roof; excel. cond.; nr. Winnemac-Rockwell. Maier, Buc. 8403.

$10,850 FULL pr.—3-6 rm. brk.; 3 c. br. gar.; stm.; new stok.; mod. plg.; 37x125; poss. 1st apt. See 2 to 5, Sat., Sunday. 2034 N. Seminary. Keystone 3818.

13 APTS.—6 GARAGES.
Price only $39,000; terms. Inc. $8,524; fine location, good condition; new stoves. ARTHUR KRUGGEL & CO. Lon. 5531.

MODERN—Edgewater; 6 apt.; inc. $367.50 per month; cash required, $4,600.
CAIN & CULHANE
4545 Broadway. Longbeach 2820.

6 APARTMENT mod. octagon bldg.; 50x125; steam ht.; steel const.; 5 car gar.; $23,500; con. tm. G. Dette, Inc. Buc.2015

QUICK sale to divide—Fr.; cement bsmt.; 4-5-6 rms.; oak firs.; attic.; 2 gars.; $3,000 down. bal. E Z. Bit. 1889.

4 FLAT brk.—2-4s; 2-6s; exc. cond.; h. w. h.; stoker; inc. $2,400; nr. Olive-Ashland. Taxes $275; pr. $18,000. Wel. 4466.

2 APT.—6 rms., basement apt.; Addison-Ashland sec. Pr. $7,500. Bri. 2234.

36 APTS.—2½, 3, 4 rms.; rental $16,620; price $78,000. Sheldrake 8820.

DEVON-Western—Modern 3-6s; ideal location. $13,500. Ambassador 3548.

2 FLAT—5 lge. rms. and slpg. porch; h. w. ht., stoker; new roof; insulated. Bri. 2686

12-4's; SUN. cor. fac. pk.—Stoker; t. t.'s; Rav. E. of Western;$30,000; pr.Ard.8600

3 STORY brick bldg.—2 car brick gar.; bsmt. apt.; Ridge nr. Glenwood.Sun.4329

2 APT. stucco—7 rms., nat. firepl., h. w. ht.; $11,500. 3 c. gar. Sun. 0612.

RAVENSWOOD—3 apt. and basement apt. Rents $200. Pr. $12,000. Rav. 4391.

2 FLAT fr.—5-6 rms.; 1321 School-st. Inspect Sun. 2-5, 2d fr. Jun. 7124.

3 APT. mod. brk.—3 5s, 1 2½-rms.; stm. ht.; make offer. 2329 Barry. Lon. 4125.

Northwest Side.

2 FLAT brk.—5 and 6 rms.; furnace and stove ht.; all new plumbing; tile bath; Lowell-av. nr. Armitage.
6 FLAT brk. 3-5s and 3-4s; A-1 cond.; Albany nr. Palmer Square; make offer. Mr. Schultz. Chas Jarchow & Sons, 3622 Fullerton. Spa. 4280.

ALBANY PARK 3 FLAT BRICK.
Attrac. 6 rm. apt. with slpg. porches; Eng. bsemt.; stm. ht.; tile baths; living rm. 14x24; gd. inc.; nr. trans.; $14,000.
ADAMOWSKI & KAISER.
6520 W. North-av. Mer. 3131.

FINE 3 story frame bldg.—Asbestos siding; 3 6-rm. flats; stove ht.; lot 37x125; good loc.; price $6,000; terms.
Fine 2 flat frame; 2 5-rm. flats; furn. stove; 2 car gar.; pr. $6,000. cash $1,200. Romano Rlty. 5426 North-av. Mer. 1500.

2 FLAT brick—With bsmt. ofc.; bedrm.; insul.; auto. h. w. and ht.; 2 encl. pchs.; 2 car gar. A-1 cond.; copper scrns.; storm wind.; $3,000 cash; bal. like rent. 1634 N. McVicker-av. Mer. 2720.

2 STORY frame bldg.—5-6 rms.; residen. district; good trans., bus, st. car, N. W. train. Nr. church, hi-school and public school. Kildare 6790.

3810 W. IRVING PARK—2 sty. brk. 5-6 rms., sun parlor, h. w. ht., 2 c. gar. A-1 cond. Wide lot. Pr. $10,000. Apply 2d flat. Lak. 1319.

S. E. CORNER Laramie and Cullom 3 apt. brick—Tile roof; good condition; 2 car brick garage. Ideal location. Palisade 7200 to inspect interior.

DE LUXE 3 APT.—3 6s; steam heat; refrigs. and stoves; 2 car brick garage. Price $14,000. Mr. Swenson. Romano Rlty. 5426 North-av. Mer. 1500

2 FLAT brick—5 and 6 rm.; in good cond. Refrig. and stoves. Stm. and stoker. 2 car brk. gar. Price $10,500. Imm. poss. GREGOR. 4200 Lawrence. Pal. 1461.

MODERN 2 apt. brick—6-6 rms.; h. w. ht.; lge. light rms.; lot 45x125; 2 car brk. gar. $70 each apt. Choice loc. Ber. 0601.

ATTR. mod. 4 flat brk. bldg.—2-4s, 2-5s; 4 car brk. gar.; st. ht.; excel cond; good income; must sacrifice. Diversey 3553.

2 STORY asb. shingled—2 5s. basemt. attic; 2 car gar.; A-1 condition outside and inside. 4316 Henderson; $6,800.

3440 N. HAMLIN—Mod. 4 fl. brk.; 2—4's; 2—5's; lot 50x125; sell or trade for bung. or 2 apt. n. w. Pensacola 8511.

33 APT. barg.—Inc. $14,400. Priced to sell immed. Small units; ind. refrigerators. 18 years old. Geo. D. Wilkinson. Hol.2677.

CHOPIN Pk. brk. 2 flat—6-6; arch open.; h. w. stoker. Boyle. 5151 Irving Park

4 RM. APT. NOW VACANT.
1½ story; 4-4 rms.; $1,500 dn. Irv. 9000

3 FLT.—Nr. Pulaski-Division; 2-5s, 1-4; $5,500. L. Roe. 6278 North-av. Mer.8300.

$1,000 DOWN—3 flat; 6 rms. each; ½ blk. from dept. stores, transp. Irv. 9000.

2 FLAT brick—5 and 5 rms.; 2 heating plants; insl.; $8,500. Smith. Mer. 5707

2 FLAT brick—5 and 5 rms.; 2 hts.; must sell. Inquire 3372 N. Central.

SACRIFICE—2 apt. 5-6 lge. rms.; 2 htg. plts.; gar. $8,000. Senn, 5705 Irving Pk.

BARG.—Small dn. paymt.; h. w.; stove ht. Lon. 9090, or Gra. 5698.

1½ FLT.—5-5; insul., brk. cov.; 2 c. gar.; h. w. ht.; 1st: nr. Milw. c. 5511 N.Monitor.

BRICK—2 apt.; hot water heat; $5,500; nr. Division-Damen; snap! Key. 7423.

REAL ESTATE—APARTMENT BLDGS.

Northwest Side.

2 STORY BRICK—2 4s, furn. ht.; 30 ft. lot; gar.; $5,500. Cap. 6431.

REAL VALUE.
Fine location in Portage Pk.; 2 apt., 6-6 rms., 1 htg. plant, stoker; arched openings; 2 c. garage; excel. cond.; 35 ft. lot. Price $9,500. Close to schls. and trans. Inspect today. Beesley, 4219 Irving Pk.-rd. Pen. 2726.

OPEN HOUSE SUNDAY, 4142 N. ALBANY. 5-5 brk., sun par., encl. porch. Automatic h. w. ht. 2 car gar. 33 ft. lot. Imm. poss. 1st apt. HOLC or FHA tms. Come early. Also widow wants best offer for mod. Ravenswd. Gardens. 2 apt. High bsmt., 6-6. New boiler, stoker, roof; 40' lot. J. F. Pagano, 3343 Irving Pk. Irv. 1236.

2 APTS.—5's and encl. sleeping porch 1st flr. has all tile bath, automatic stoker; h. w. heat; 2 car gar. Bargain. Applegate & Co., STA. 9200. Mr. Leason.

West Side.

24 APTS.—6 STORES.
22 extra large 2½ rms. and 2-3½ rms.; mod. apt.; new stoves and refrig.; fine location; Cicero-av. nr. Washington-blvd. Gross yearly $13,650. Private. Priced for immediate sale. Address D F 439, Tribune.

2½ STORY brick bldg.—3-6 rm. apts.; stove heat. California-av. nr. Chicago-av. Price $5,100 [Mr. Law].
REALTY & MORTGAGE CO.
3115 Logan-blvd. Bel. 0001.

4 FLAT brk.—2 c. frm. gar.; stove ht.; $4,000; 6 flats; steam ht.; inc. $170 mo.; $5,500; 2 flat, brick, 5 and 6 rms.; stove ht.; $3,500; bus. lot; northwest; bargain. Nevada 9111.

COZY little 2 flat brick—$5,800; 2 4-rm. apts.; imm. poss.; 1st floor; good roof and basmt.; h. w. ht., refrig., gas range; nice yard for the kiddies. J. F. Pagano, 3343 Irving Pk. Irv. 1236.

IMMEDIATE POSSESSION
707 N. Kedzie-av.; 2 flat brk., 5-6 rms., h. w. ht., gar. Call Cent. 5225 for appt.

BARGAIN—Trust property, 2834-6 Roosevelt-rd.; cor. 14 apts. and 2 stores; steam. Rents $6,000; price $19,000. H. Levinson & Co., Roc. 3520.

3 FLAT brk.—4-4-5 rms.; stoker; h. w.; 2 c. gar.; Cermak near Lawndale; quick sale. Owner, Crawford 2800.

1314 S. HOMAN-AV.—8 apts. and 2 stores, corner; steam; income $4,000, price $16,000. H. Levinson & Co., Roc. 3520.

2 FLAT brick; 6 and 6; h. w. heat, 2 car gar.; $11,500. 4324 W. Cermak-rd.

REAL ESTATE—BUSINESS PROPERTY.

North Side.

ROSS
BROWNE
& FLEMING
EXCLUSIVE AGENTS.

FOR SALE
An Exceptional Bargain

1236-46 Loyola-avenue
CHICAGO.

IMPROVEMENT—One story truss roof commercial building, having a frontage of 125 feet on Loyola-avenue by an irregular depth of 126 feet to adjoining public alley in the rear.

HEATING—Hand fired, steam heating system in basement boiler room.

AREA—14,790 square feet.

TAXES—[1941]—$1,145.

PRICE—Quoted on request with all offers subject to approval of ownership.

SUGGESTED TENANCIES—This building is perfectly located for any line of business requiring large open areas for light manufacturing falling within the commercial zoning classifications, or for the storage of merchandise or the garaging of automobiles and trucks. It is in the heart of an excellent labor market of the better class, served by excellent transportation by the Loyola "L" station, Broadway and Devon street cars, or the Chicago Motor Coach lines. It is a perfect setup for a postwar new car sales and service agency.

FOR FURTHER DETAILS CONSULT
Ross, Browne & Fleming
EXCLUSIVE AGENTS.

N. B.—Owners, Trustees, Lessees, or Lessors of property similar to the above are invited to take advantage of the wide contacts and connections available thru our 38 years of successful Chicagoland Real Estate Brokerage Service.

Ross, Browne & Fleming
REAL ESTATE
BROKERAGE.
MANAGEMENT.
VALUATIONS.
INSURANCE.
RENTING.
SALES.
MORTGAGES.
919 N. MICHIGAN-AV.
WHITEHALL 7373

South Side.

$52,500—NR. 79th-Ashland; 14 flats; 3 stores; tile baths. Medora. Bev. 6155.

Northwest Side.

NORTH-AV.-Spaulding—2 stores, 4 apts.; well kept building; will sell to settle estate. Schwaan, Belmont 1414.

West Side.

2 STORY brick corner—2 stores, 4 apts.; h. w. ht., stoker; rent $2,580 yearly. Price $12,500. Will trade for smaller. Full comm. to brokers. 902 S. Western.

BRICK bldg., 4 flat—Stove ht.; 2 stores; 4 car gar. another garage 25x125; good income; gd. cond. Chesapeake 9823.

REAL ESTATE—HOUSES.

South Side.

IMMEDIATE POSSESSION
3637 W. 55TH-PL.—5 rm. bungalow. Tenant will show. Need $800.
6434 BLACKSTONE-AV.—6 rooms, frame; furnace heat. Need $600.
4163 BERKELEY—Brick 2 flat; hot water heat; full basement. Need $500.
6947 LOWE—Frame 2 flat; furnace. Need $600.
1146 W. MARQUETTE-RD.—2 flat frame, 4 and 5 rooms. Need $800.
636 W. 57TH-ST.—Frame 2 flat; furnace; 4 and 5 rooms. Need $600.
2510 E. 109TH-ST.—7 rooms; stove heat. Need $600.
Arthur M. Glatt
7630 Cottage Grove-av. Triangle 1655.

$250 DOWN—Good homes; newly painted and decorated; furnace or stove heat; now ready to move into; 3 to 8 rooms. Balance like rent. Prices $3,500 to $4,950. You need to have a good record. ADDRESS C E 274, TRIBUNE.

NEAR 79TH AND WOOD
Brick bung., 5 large rms. with finished rm. in attic; ht. w. heat, auto. h. w. heater, new blinds, steel col., gar. lot, 30x125. MacAskill, 3019 W. 63d-st. Hem. 7204.

SOUTH SHORE
Newly decorated brick, 2 car garage, immed. possess. Near I. C. Terms to resp. party. 2465 E. 74th-place. Shown by appointment only. Call Delaware 0388.

5 R. Brk. Bung., Only $6,750
Only 2 blks. to I. C. station at 87th-st. and Ingleside. All large rms.; enclosed pch.; large lot; 2 car gar.; good condition. Excellent buy. Call Plaza 8858.

LG. 5 rm. brk. bung.—Tile bath, sleeping porch, stove, elec. refrig., stoker; also 4 rm. flat in basmt. Rent $40, 3 car brk. gar.; 32 ft. lot. Excel. cond. 8211 Loomis-blvd. Price $9,000. JOHN J. MANGAN. CED. 0650.

7631 OGLESBY—Owner in the army, must sell 6 rm. brk. bung.; encl. porch. Gar. WM. T. FLEMING & CO., 6322 S. Western. Republic 2800.

7955 WABASH.
De l. brk. bung.; up to the minute; lot 30x160. Pos. Op. 1-6. Peters. Rad. 6800.

5823 WENTWORTH—6 rm. frame cottage now being reconditioned; $2,500 when completed; $1,000 cash need. Fra. 5047.

6 RM. mod. bath res.—On rear of 50 ft. apt. site; 2 blks. I. C.; price, $4,250. 1426 E. 69th-pl. Fra. 4242 aft. 11 a. m.

6 LGE. lgt. rms.—Corner brick residence, 2 car garage. Gd. condition. Shop., trans. 7001 Eberhart-avenue. Price $5,950.

5 RM. modern bung.—Canvas walls; tile bath; h. w. ht.; I. C. trans.; nr. 69th-Cornell. Make off. Mrs. Daly, H. P. 1236.

ST. SABINA'S parish—6 rm. brk. bung.; steam ht.; lge. lot. Radcliffe 4900.

6 RM. brk.—Furn. ht.; 2 car gar.; $6,300. Mr. Feddersen, Pul. 2220.

7 ROOM residence—Newly decorated. Indiana-av. nr. 87th, Triangle 6011.

5 RM. frame residence—Garage, 11229 S. Stewart-av. $5,000. Burgess, Fra. 4242.

7106 PRINCET.—8 rs., fur.; gar.; $6,000. Reas. tms.; poss. now; 49x125. Bev. 7896.

7 RM. res.—Excel. cond.; very reas. Immed. poss. 6440 Blackstone. Midway 2298.

6 RM. house—2 baths, h. w. ht., gar.; also 3 rms., bath in bsmt. 9213 Lowe-av.

Southwest Side.

COR. de l. bung.—Adj. lot; exc. con.; 4 yrs. old; suit. for prof. man; pr. $16,000; app. only. Call Hem. 5757.

OWNER must sell 5 rm. bungalow—Enclosed porch; 2 car garage, side drive; 40 ft. lot. Grovehill 4582.

$750 DOWN—Move in beautiful br. home. Pr. $2,600. 3558 Archer; eves., Sun.

SEE new mod. brick homes under construction; immed. poss. 5158 S. Mayfield.

REAL ESTATE—HOUSES.

Southwest Side.

INDIVIDUAL HOMES BEING BUILT. WAR WORKERS OPPORTUNITY. Brick construction, full basements, FHA. Details and information Portsmouth 6787.

PRICED for quick sale—Immed. possess.: new 5 rm. [illegible] 2 car gar. OWNER. Open house Sun. 2-5. 7710 S. [illegible]

2 STORY bldg. [illegible] fl. P. Camodeca, 1442 S. Avers. Law. 8642.

IN ST. GERTRUDE'S PARISH
Spacious [illegible] tile bath [illegible] on 1st fl. [illegible] ht.; 2 c. brk. gar. [illegible]
8 rm. frame [illegible] all walls [illegible] heat; 1 [illegible]
Both these homes have exc. trans. [illegible] surf. line [illegible] parochial schools and exc. shopping.
A. K. Mose Rlty., 2859 Devon. Hol. 0800.

JARVIS-AV. RESIDENCE
Near "L" [illegible] extra large [illegible] wd. burning [illegible] See today [illegible]

WEST ROGERS PARK
Attractive octagon bung. [illegible] usually [illegible] vas walls [illegible] north side [illegible] Grindle [illegible] Lon. 7100.

7 ROOM RESIDENCE
E. of Clark [illegible] air ht. [illegible] once. [illegible] & Johnson, Longbeach 4220.

8 RM. brk. [illegible] new hardwood [illegible] frig. and [illegible] poss. [illegible]

DEVON-Western [illegible] faced brick [illegible] location [illegible] JACOBS & JACOBS, INC. 2750 Devon.

BRICK residence [illegible] rooms [illegible] Ideal home [illegible]

ST. IGNATIUS par. [illegible] gas h. w. [illegible]

INDIAN BOUNDARY [illegible] 3 c. gar. [illegible]

RAVENSWOOD [illegible] lot; gar. [illegible]

11 RM. [illegible] Carl Wolf [illegible]

IMMEDIATE POSSESSION
4524 N. [illegible] perf. cond. [illegible] attic, gar. [illegible] public schools [illegible] las Aircraft [illegible]

Are You Hard to Please?
5 Room English Brick Bungalow [illegible] Water Coal [illegible] bath [illegible] Keeney [illegible]

CHARMING HOME PLUS INCOME
2½ story [illegible] 50 ft. lot [illegible] area [illegible] down; F. [illegible]

POSSESSION [illegible] Cash need [illegible] Octagon [illegible] decorated [illegible] 7214 Pratt-av. [illegible]

BARGAIN
2015 McLean-av. [illegible] stove heat [illegible] Call Central [illegible]

NEAR [illegible]
6 rm. house [illegible] session [illegible]

NORWOOD PK. [illegible] bath; kit [illegible] w. ht. [illegible] Rice & C [illegible]

IRVING PK. [illegible] automatic [illegible] corner [illegible] 4167 Irving [illegible]

5501 HUTCHINSON [illegible] down [illegible] heat [illegible] Palisade [illegible]

SPAULDING [illegible] ht.; 1st [illegible] Catholic [illegible] Cap. 0266 [illegible]

NORWOOD PK. [illegible] paint. [illegible]
6021 N. [illegible]

3714 W. GIDDINGS [illegible] 2 heated [illegible] immediate [illegible] A. L. Bulow [illegible]

IMMEDIATE POSSESSION
2540 N. [illegible] rms.; liv. [illegible] lot. Open [illegible]

NEW DUPLEX HOMES. VISIT [illegible]

5 RM. brk. [illegible] new roof [illegible] class cond. [illegible]

5 RM. BRICK [illegible] 2 encl. po[illegible] Owner, 6[illegible]

BRICK bung. [illegible] gas ht. [illegible] rock garden [illegible]

MOD. brick [illegible] Also rear [illegible] $10,000. [illegible]

5852 N. CHRISTIANA [illegible] bung., h. [illegible] by appt. [illegible]

IMMED. poss. [illegible] rage and [illegible] Show Fri. [illegible]

BRK. bung. [illegible] dare between [illegible] Larsen [illegible]

BRICK income [illegible] kitch. 2d [illegible] $9,800. [illegible]

5 RM. [illegible] Modern 5 [illegible] APPLY [illegible]

5 RM. fr. [illegible] alley pvd [illegible] $6,900. [illegible]

S. E. CORNER [illegible] lot. Bit. 85[illegible] 4214 Milw[illegible]

4 LGE. lot [illegible] side; owner [illegible] fense plan[illegible]

5 RM. yellow [illegible] pch.; 2 c[illegible]

MOD. 5 rm. [illegible] Pr. $9,975 [illegible]

5 RM. fr. [illegible] porch; [illegible]

[illegible] S. O. Stone [illegible]

BRICK bung. [illegible] of Addison [illegible]

LGE.—Good [illegible]

6 RM.—Stm. [illegible] sac. Inq. [illegible]

6 RM. brick [illegible] garage: $7[illegible]

5 RM. modern [illegible] av.; $5,750 [illegible]

6 RM. house [illegible] rage; $4,8[illegible]

5 RM. cott. [illegible] Encl. rear [illegible]

6 RM. brk [illegible] ba.; pow. [illegible]

OAK PK. [illegible] beau. 60 f[illegible]

4 RM. hse [illegible] $3,750; [illegible]

5 RM. brk. [illegible] $7,300; [illegible]

West Side.

OVERLOOKING Garfield Pk. [illegible] home, cor. [illegible] fine home [illegible] man. Not [illegible] bargain in [illegible] ADDR[illegible]

5 ROOM HOUSE
Needs work [illegible] ADDR[illegible]

6 RM. cottage. Furnace heat. [illegible] Keeler. $3[illegible]

REAL ESTATE—VACANT.

South Side.

SOUTHWEST corner [illegible] av. Approx[illegible] sale at [illegible] close to [illegible] by fast [illegible] hedge wo[illegible] Address [illegible]

5 ACRE TRACT [illegible] FRANK D[illegible]

REAL ESTATE—SUBURBAN—SOUTH.

Beverly Hills—20 minutes to loop.
[illegible] of one [illegible] est 3 bed[illegible] Every ceil[illegible] 1¼ tiled [illegible] knotty pin[illegible] architectur[illegible] costly land[illegible] Only $14,0[illegible]

1731 W. 104TH-PL. [illegible] Large living [illegible] rms., [illegible] Very plea[illegible] owner. [illegible] Pul. 8870. [illegible]

OWNER FORCED TO SELL [illegible] fine Beverly [illegible] ural firep[illegible] $20,000. [illegible]

10335 LONGWOOD [illegible] 12 rm. br[illegible] 100x200; [illegible] tory, or ho[illegible] Davis, 171[illegible]

BEVERLY HILLS [illegible] 12 rm. [illegible] 3 tile bath[illegible] Price $40,0[illegible] Clark-st. [illegible]

7 RM. resid[illegible] gas heat. [illegible] lot; immed[illegible]

A SUBSTAN[illegible] just reduc[illegible] Morgan Pk[illegible]

Evergreen Park—35 min. to loop.
2 YR. old 5 [illegible] 9550 S. [illegible]

REAL ESTATE—SUBURBAN—SOUTH.

Flossmoor—34 minutes to loop.
5 ACRES AT INDEPENDENCE. [illegible] Address C M 189, Tribune.

Ivanhoe—27 minutes to loop.
[illegible] MILLS, 405 W. 144th-st.

Midlothian—31 minutes to loop.
[illegible]

Morgan Park—36 minutes to loop.
[illegible] Bev.3210

General—Suburban South.
SMALL FARMS
[illegible]

[illegible]

REAL ESTATE—SUBURBAN—S. W.

Oak Lawn—36 minutes to loop.
[illegible]

Palos Heights—30 minutes to loop.
Modern Colonial Home
[illegible]

$6,800
[illegible]

General—Suburban S. W.
[illegible]

REAL ESTATE—SUBURBAN—NORTH.

Deerfield—34 minutes to loop.
[illegible]

Evanston—15 minutes to loop.
DISTINCTIVE HOME
THE LOCATION
[illegible]
THE HOUSE
[illegible]

938 SHERMAN-AV.
[illegible]

Glencoe—27 minutes to loop.
[illegible]

Glenview—27 minutes to loop.
[illegible]

Highland Park—30 minutes to loop.
[illegible]

Northbrook—33 minutes to loop.
[illegible]

Skokie—31 minutes to loop.
[illegible]

Wilmette—21 minutes to loop.
[illegible]

Winnetka—21 minutes to loop.
[illegible]

REAL ESTATE—SUBURBAN—N. W.

Barrington—39 minutes to loop.
[illegible]

REAL ESTATE—SUBURBAN—N. W.

Barrington—39 minutes to loop.
40 ACRES BARRINGTON ESTATE SECTION.
Gently rolling; good soil; no bldgs.; 1,000 ft. concrete frontage; price $200 per acre; this kind of property scarce. Address B Y 519, Tribune.

Des Plaines—23 minutes to loop.
OWNER MOVING TO FARM—MUST SELL Dutch Col. mod. 6 r. res.; 2½ yrs. old. att. htd. gar.; 1½ baths; nat. firepl.; forc. air cond. ht.; late plbg.; att. kit.; insul.; full bsmt.; lge. lot. ldscpd.; other feat.; nr. schl., shops, 2 buses, N. W. stm. Skokie 4.

BUY NOW FOR FUTURE HOME.
DES PLAINES acre tract, 130x334; choice location; paved street. $850. WASHBURN, 4201 Elston. Irv. 0078.

ATTRACTIVE 6 RM. BRICK BUNGALOW—Extra large lot; garage; $6,750, bal. $38 month. Des Plaines 1245 or 1044 Lee-st.

Elmwood Park—22 min. to loop.
PRIV. party wants to sell 2 mos. old Georgian home—Brk.; 5 rms.; Ven. blinds; full screens thruout. $800 down. 1727 N. 73d-ct.

6 RM. insulated brick bung.—Auto. heat; immed. poss. Owner. 7858 Oakleaf-av.

Fox River Grove—49 min. to loop.
COZY home—All modern conveniences; gar. Wooded lot, 150 to Fox River, close to N. W. depot. Price $3,500. Terms. Novak & Nagel, Fox River Grove, Illinois.

6 RM. home—Frt. Fox River; 3 blks. N. W. sta.; h. w. ht.; 1 yr. old; all modern; will sacr. Novak & Nagel, Fox River Grv., Ill.

Franklin Park—29 min. to loop.
2920 PEARL-ST.—2 flat frame; 5 and 5; furn. heat, 2 car gar.; 50 ft. lot, $6,500. Tms. By appointment, Kil. 6048.

Park Ridge—19 minutes to loop.
4 BLOCKS TO DOUGLAS AIRCRAFT.
5 MIN. TO C & N. W. STATION.
A new brick and white painted Redwood Cape Cod home, fully insulated, natural woodburning fireplace, forced warm air heating system, newly decorated 2 car attached garage and breezeway, side drive, beautifully landscaped extra large corner lot; 3 large bedrooms; living room 22x12; price $9,800; $1,960 down. Call Irving 9000. Call week days 9-6, Sunday 2-4.

5 RM. mod. pressed brk. home; 2 c. gar.; side dr.; lot 50x125, beau. landscaped; Ven. blinds thruout; wk. days; Victory 8737 Sat. and Sun. Arl. Hgts. 7110R.

Prospect Heights—30 min. to loop.
WE still have available for sale 7 residential lots at original price of $700-$750 each. Terms $100 down, $15 month.
Smith & Dawson. Ph. Arlington Hts. 1515.

ATTRACTIVE 5 rm. residence—2 car garage attached, overhd. doors; beautifully landscaped; nearly 2 acres; reas. priced. By owner, C. TROMMER, Elmhurst-rd.

Schiller Park—35 minutes to loop.
5 RM. frame bungalow—H. W. heat, bath; barn, garage; on 61 lots [9 acres]; tractor and machinery; 1st mtge., $3,000; price, $13,500; bal. cash. 1650 W. Division. Bru. 6160.

General—Suburban N. W.
SAVE FOR A HOUSE.
Have desirable lot 90x170 ft.; surrounded by new homes; street, water, light in, paid; res., near school, stores; low tax—will sell. Bargain $90 cash, $10 month. Good investment; grow your own vegetables. Act quick.
Address A R 570, Tribune.

BEAUTIFUL, NEW 3 BEDROOM
all-brick res. on ½ acre. Fine trans. Only $38 month. FHA terms.
DRIVE OUT HIGGINS-RD. TO MANNHEIM-RD. [ROUTE 45].
TURN NORTH ¼ MILE TO OFFICE.
OLIVER SALINGER & CO. CEN. 5870.

SMALL FARM AND HOMESITE.
Nearly 30,000 sq. ft. rich soil; $10 per month; grow your own food; near bus, school, Douglas plant; roads paid for.
DRIVE OUT LAWRENCE-AV.
¼ MILE WEST OF WOLF-RD.

IN CUMBERLAND—Ardmore-av. cor.; 7 rooms brick; 1½ baths, tile; possession Sept. 30; $13,750. Call H. R. Jacobsen, Arl. Hgts. 394R for appt. to see.

$26.00 MONTHLY BUYS
6 rm. house and large lot, near Douglas Aircraft plant. Immed. possession. Address K 53, Tribune.

NEW—2 story, 6 rm. Dutch Col.; basemt.; 1½ baths; auto. ht.; h. w.; Victory garden; reas.; ¾ mi. west of Buick plant, just N. of North-av.; Melrose Pk. 1506R.

2½ ACRES—165x660 ft., $1,365; $275 dn. On paved st.; high, rich, conv., close in; write owner. Address D B 59, Tribune.

4 ROOM year old house—Needs some interior work; $100 down, balance small mo. payments. Address B J 351, Tribune.

CHILDREN welcome—$200 will start parents toward home ownership; write today Address K 183, Tribune.

LARGE lot—6 room house; beautiful interior; full bsmt.; brick; after down pymt. $37 mo. Address K 184, Tribune.

6 RM. hse.—Att. gar., chicken hse.; lg. lot. $4,750. Collins, Grand at Mannheim.

REAL ESTATE—SUBURBAN—WEST.

Austin—14 minutes to loop.
HIGH grade 12 apt. cor. bldg.—Best central Aus. loc.; all large, light rms.; rents $8,310; gd. net inc. Pr. $50,000. Pilgrim, 5637 W. Lake. Aus. 1680-Vil. 5100.

7 RM. BRICK RES.—Located in beaut. St. Thomas parish, nr. Washington-blvd.; slate roof; insul.; h. w. stoker ht.; encl. bk. pch.; $6,950. Aus. 8931 or Euc. 610

Bellwood—24 minutes to loop.
502 S. 22D-AV.—Near Washington-blvd. Big bargain, $450 down, 6 rms. and attic. Large lot. Furnace ht. Inspect Sunday only 4 to 5 P. M. Regent 1242.

Broadview—41 minutes to loop.
EASY TO OWN.
New 2 story colonial; large living and dinette; 2 large bedrms.; cabinet kitchen. Lot 50x134; paved street, all improvements. Only $6,000 plus financing charges. Very easy terms. Call between 11 a. m. and 5:30 p. m.
ANDERSON BROS.
2424 S. 12th-av. Broadview.

Downers Grove—37 min. to loop.
1 AC.—5 rm. bung.; r. w.; elec., gas; bath; h. a. ht.; full bsmt.; gar.; 90 ft. chicken hse. and equip.; brooder hse.; rm. for 1,000 chickens; beaut. landsc.; fine fruit trees; strawberries, grape arbor; all fenced; lawn, shade, shrubs; outside village. Pr. $8,500; tms.
A. C. Fredenhagen, 4956 Main-st.

3 LOTS 50x150; water and light in; $300 each. Apply at Beerbaum's, Ogden and Washington, LIBERTY PARK SUBDIVISION, DOWNERS GROVE.

FIVE room house—$250 dn., easy monthly payments, needs some interior work. Address D C 219, Tribune.

COL. brk.—7½ rms.; nat. firepl.; gas ht.; gar.; cor. lot; conv. trans. Lak. 8366.

Elmhurst—23 minutes to loop.
BRICK bungalow in preferred Elmhurst location—6 rm. on one flr., h. w. ht., fully insul., 25 ft living rm., modern cabinet kitch., brkfst. nook, tile bath, sun rm. overlooks beaut. landscaped rear garden; recreation rm. with powder rm.; brick garage; many extras include concealed radiators, new awnings, water softener, beaut. narrow oak floors, Venetion blinds; built to rigid specifications for present owner and tastefully decorated; $13,000.
J. E. VANDIVERE, Fischer Bldg.
109 E. 1st-st. Elmhurst 606.

HOMES—4-5-6 rms.; $4,750 up. Open Sun. MARSHALL, 465 N. YORK. PH. 1391.

Glen Ellyn—35 minutes to loop.
OPEN TO INSPECT SUNDAY—2 to 4 p. m.
IMMEDIATE POSSESSION.
497 DUANE-ST., NEAR MAIN-ST.
6 rm. residence, large lot. $6,500; terms.

$16,500 BUYS most new 7 rm. brk. home with comfort and luxury. Lets not talk about details but come and see it. Stokburger Realtor at 546 Crescent.

5 BLKS. S. of depot—7 rm. home; lge. lot; well landscp. and gar. By app. Wen. 0689.

Hinsdale—27 minutes to loop.
5 ROOM Cape Cod—5 yrs. old; newly fur.; 3 blocks C. B. Q.; $8,250. 22 S. Vine-st.

La Grange—21 minutes to loop.
OWNER MOVING
$7,800 WILL BUY
Comfortable 7 rm. frame residence. Cabinet kitchen; 2 baths; insulated throughout; recreation rm.; stoker heat; 2 car garage. Good south side location.
HENRY A. MILLER, REALTOR.
803 Hillgrove-Av., La Grange. Ph. 745.

6 RM. brick Italian home—Lge. living rm.; fireplace; tile kitch.; livable scr. pch. overlooking landscaped garden; 2 tile baths with showers; powder rm.; 2 car gar. match house with tile roof; storm wind.; awnings; copper screens; gutters; taxes, heating reas. For appt. L. A. Warth, La Grange 3034.

ONE story brick 2 bedroom house—Excellent condition; automatic gas heat and hot water. Lot 50x134; concrete street and all improvements fully paid. ½ block to wonderful school; good transportation. $6,800; only $1,600 cash and $40 per mo. Key at 733 S. 8th-av., La Grange.

COLONIAL brk. home—4 bdrms.; 1½ ba.; h. air stoker ht.; 2 c. gar.; desir. loc.; poss. Sept. 1st; $12,900. McConaughy, 120 W. Burlington. Ph. La Grange 218.

BY owner—2 lots 50x135; Bassord near Bell-av.; all improvements in and paid for. Republic 8624.

Lombard—26 minutes to loop.
COZY cottage—4 lge. rms., 2 encl. porches; mod.; near trans.; $3,000. 110 N. Chase-st., ½ blk. North of St. Charles-road. Last house on left side of road.

YOUR dream home—5 r., 2 level, Cape Cod; large lot; ex. locat.; garage. $6,900. Terms. A. C. Hoy. Glen Ellyn 505.

Maywood—18 minutes to loop.
OPEN for inspection—1-5; have to sell; leaving for service; 8 large rm. 2 sty. res.; h. w. oil ht.; lge. cor. lot; easy converted to 2 flat. 215 S. 6th-av.

BEAU. 6 r. br. bung.—On cor.; h. w. ht.-stoker; 2 c. br. gar.; only $8,500; $2,500 down; bal. like rent. Inq. 240 S. 20th-av., or phone Maywood 8474.

6 RM. brk. bung.—1 c. gar. 1916 S. 4th-av. Phone Maywood 4504 or Itasca 7. Wesley Luehring, Itasca, Ill.

6 RM. brick—1½ yrs. old; $7,000; $1,800 cash. 407 Augusta. Maywood 5150.

Oak Park—14 minutes to loop.
6 RM. res.—Large liv. rm.; brf. rm.; slp. pch.; h. w. ht.; 50 ft. lot; nr. L. schls. $8,950. M. Noth, Euc. 610-Mans. 1442.

ATTRAC. res.—Colonial firepl.; auto. ht.; 50 ft. lot; trees; pool; 2 car gar.; nr. L. bus. Only $8,900. Euc 610.

MOD. 6 rm. brk. res.—1½ tile bths; stok.; 2 c. gar.; new cond.; $11,000. Euc. 4850.

3 APT. brk.—5-5; mod. bath, cab. kit.; new stoves, stoker; $11,750. Noth, Man. 1442.

REAL ESTATE—SUBURBAN—WEST.

Oak Park—14 minutes to loop.
MODERN corner home—Near Lake-st "L"; 3 bedrms., sleeping porch; hot water heat, stoker; insulated; gar. Euclid 675.

NORTH Oak Park—Modern 6 rm. res., immaculate cond.; cab. kit., lge. livrm., sun rm., gar., wide lot; $8,500. Euclid 609.

6 RM. brk. hme.—H. w. gas. ht.; insulated. 2 c. gar. $7,950 perf. cond.; vacant now. Johnson Bros., 123 S. Blvd. Euc. 163.

River Forest—17 minutes to loop.
ATTRAC. brick res.—4 bedrms.; lge. liv. rm. with firepl.; 1½ baths; brkfst. nook; den; 2 car gar.; 60 ft. lot; $13,500. Pilgrim, 5637 W. Lake. Aus. 1680-Vil. 9700.

6 RM. res.—Lge. rms., 1½ tile baths; auto. h. w. ht.; 2 car gar.; wide lot; nr. trans. $12,500. M. Noth. Mans. 1442-Euc.1969.

$6,000 RIV. Forest res.—5 bdrms.; gd. cond.; nr. sch. and trans. Euc. 610. Vil. 7772.

Riverside—19 minutes to loop.
LIVE IN RIVERSIDE
Winding roads which give the village a park-like appearance. Deep lots which afford playground for children and victory garden for dad. Let us show you an excellent buy in a 6 rm. house with all modern conveniences for only $9,000.
HENRY A. MILLER, REALTOR.
Main ofc. N. of Riverside depot. Riv. 5656.

Villa Park—26 minutes to loop.
TWO BARGAINS
7 rm. res.; 4 bedrms.; automatic hot w. ht.; gar.; nice yard 50x170; liv. rm. 18x15; enclosed pch.; price $6,950.
ALSO
Owner leaving for navy offers ultra modern bung.; 5 large rms.; fine encl. pch.; latest kitchen; oil ht.; lot 55x250; de luxe victory garden; 2 car gar.; $7,850. See before buying. J. W. Reedy, 8 E. St. Charles-rd., Villa Park 2660.

Western Springs—24 min. to loop.
CHARMING brk. home—Spac. studio liv. rm., nat. firepl.; Fr. drs. to scr. pch.; din. rm., brkfst. nk., tile kit., bedrm.-bath, 1st fl.; 2 lge. bdrms. and tile bath, 2d fl.; warm air a. c. ht.; 2 car gar.; 60 ft. frtge.; pr. $18,500. A Real Home.
Another new brick home, 6 rms.; modern, large lot; $16,500.
Several other attractive homes; pr. $12,500 and $11,800.
Beau. homesites, restricted comm.; low price for your future home. Geo. L. Bruckert, 47th-st. and Wolf-rd., Western Springs. Sat. and Sun. afternoons, Euc. 11 or W. Spgs. 6519.

General—Suburban West.
HEADQUARTERS BARGAINS WEST.
2-3 and 5 acre farms; tracts of grade "A" soil, suitable for poultry raising. On new paved highway. At bargain prices and easy terms. Steam and electric transportation. S. E. Cor. BUTTERFIELD AND YORK-RD.
PH. ELMHURST 4249. Meet you at depot.

SACRIFICE $2,700 CASH.
For quick sale, clear deed, 4 rm. insulated, unfinished; additions possible, electric pump cistern, well water, plumbing, septic installed. ½ acre fruit trees, shrubs; trans. to Chicago ½ mi. Kennebeck, 63d and Wolf-rd., La Grange. Call Sundays.

MODERN 5 rm. brick bungalow—Lge. lot; low taxes; excellent transp.; newly decorated; $1,000 cash need. Lyons 6828-M.

COTTAGE on ¼ acre—Rich soil; inside needs work; small down payment and $20 month. Address D E 115, Tribune.

REAL ESTATE—ACRE PROPERTY.

5 RM. mod. home—1 a. of ground; all impr. in; flowing stream; cement road frontage. 100 ACS.—35 mi. from Chicago; mod. dairy barn; rich level soil; reas. Wesley Luehring, Itasca, Ill.

20 ACRES woods with about 2,000 oak trees, on 159th-st. hard road between Lockport and Lemont. $6,000. Fred Smitty, 123d and Archer, Lemont, Ill.

VERY productive 10 a. on paved road—Nr. Wheaton; super location. Harding Carey. Warrenville 3641.

$750 BUYS 1¼ acres adj. village of Golf, nr. Waukegan-rd., 4 mi. N. Chgo. limits. Nr. schl., shops, stm., bus to L. Skokie 4.

$750 BUYS 2 acre orchard nr. Northbrook. Conv. shops, stm., el. trans. Ph. Skokie 5.

ESTATES PROPERTY.

TO close estate—Beau. 10 r. country home on Lake Mich. 50 m. N. spac. grounds. Ten. ct. 3 car gar. Price 1-6 original cost. Irv. 9233. Address C K 110, Tribune.

REAL ESTATE—RESORT PROPERTIES.

Illinois.
You Don't Have to Worry ABOUT GAS RATIONING
WHEN YOU OWN A HOME AT
Round Lake
$695
INCLUDES LARGE LOT
PLENTY OF GROUND FOR YOUR OWN VICTORY GARDEN
ALSO FRUIT TREES AND STRAWBERRY BUSHES
SMALL DOWN PAYMENT STARTS YOU
Bal. Only $3 Weekly
Select your cottage and homesite now at a natural lake for your post-war home. Established lake community. Stores, schools, churches, R. R. station, etc. Good fishing; sand beaches.
Many Furnished Models On Display
COME OUT TODAY ONLY ONE HOUR by Train or Auto
Take highway rt. 41 (Cicero-av.) north to rt. 120, then left on 120 to Round Lake; or take 7:25 a. m. or 12:15 train from Union Station to Round Lake.
WRITE FOR
Free transportation and/or descriptive literature and road map.
L. B. Harris Co. Cen. 5950
9TH FLOOR HARRIS TRUST BLDG.

ONLY $695
New model home; large living room; screen porch; modern kitchen with built-in sink and cabinets; dining nook; fruit trees and strawberry plants; 38 miles N. W.; one hr. by train or auto; $3.00 weekly to responsible party. Select your cottage and homesite now at a natural lake for your post-war home.
ADDRESS K 91, TRIBUNE.

SUMMER HOME—2 story; 7 rms.; screened porch; gas stove; Electrolux refrig.; 110 AC., lighting plant, fully furn.; 100 ft. priv. sand beach; lot 400 ft. deep. Boat. Coon Island, Pistakee Lake—commute Coon Island, Pistakee Lake—commute

LAKE FRONT COTTAGE
Beaut. lake nr. Chicago; liv. rm., 2 bedrms., kitchen, small porch; large lot running to water's edge, $1,950, terms.
ADDRESS D E 56, TRIBUNE.

LAKE COTTAGE ON ¼ ACRE LOT.
Nr. Chicago; private lake; enough ground for large Vitcory gorden; excellent fishing and swimming; must be seen to be appreciated; $985, complete; convenient terms. Address C M 226, Tribune.

4 ROOM Lake home—Insulated; suitable for year around living at estab. lake community, 38 miles N. W.; fast R. R. trans. Schools, churches, stores, etc. $1,895.; $150 down, $18.75 month.
ADDRESS K 92, TRIBUNE.

BEAU. 4 rm. and scrn'd pch. lake cott., water, sewer, elec., incl. furniture, trees, shrubbery, veg. garden and boat; 1 hr. n. w.; $750 down, bal. 1st mtge.
ADDRESS C K 116, TRIBUNE.

HERE'S a pickup for some one—4 60 ft. lots. Sold once for over $5,000. Sac. for $1,250. for all 4; 1 blk. to L. Mich. on up. No. Shore 37 mi. from Chgo.; terms $250 cash, $15 mo. Address D E 403, Tribune

SUMMER home at water's edge—Fully furnished; 3 bedrooms; running water, bath; Lake Marie, 2 mi. west of Antioch; $4,900. Call Armitage 3378.

LAKE front lot—On Lake Mich. Reparian rights, 42 mi. north of Chgo., in Ill. Barg. $1,750, terms.
Address C N 262, Tribune.

60X125 LOT—2 blocks from fine beach on Lake Mich. 37 mi. north in Ill. Price $350; $70 cash, $5 mo. Real bargain.
Address D E 402, Tribune.

LOTS for summer homes—Along shores of Lake Mich., on upper Lake County, Ill 100 ft. lots for $495. $100 down, $5 mo.
Address C N 261, Tribune.

SUMMER COTTAGE on Fox river—Ground 120x140; beau. trees, choice loc. E. of Crystal lake, $1,500. Terms. Ph. Cary 2591 or Box 178, Cary, Ill.

LAKE lots—50x135 ft. 37 mi. N. W. of Chicago. Sand beach, good fishing, $95. Terms $5 mo. Address DA 414, Tribune.

4 RM. furn. lake front cott.—Run. water, lge. lot. 50 mi. Chgo. Village 2555.

20 ACRES—Some wooded; lake rights; $1,950; Griswold Lake. Wauconda 3401.

Michigan.
GRAND BEACH, $3,500.
6 rm. cottage, attached garage, 1½ baths; near lake; new elec. stove and hot water heater; completely furnished; all modern conveniences; restricted. Full cash price $3,500. See "Lupine Cottage," Ely-av., Grand Beach, Mich., or call owner, Radcliffe 2694.

25-A. LAKE front; ½ clrd. tmb.; sm. cot.; imp. rd.; $1,250; $500 cash, $20 mo. ERWIN TINNEY CO., Fremont, Mich.

REAL ESTATE—RESORT PROPERTIES.

Michigan.
Beautiful lake front home on Paw Paw Lake; completely furnished, will be sold at
AUCTION
Sun., July 25—2:00 p. m.
Located at 134 Beachwood-pt., Paw Paw Lake, 1½ miles from Watervliet, just west of Wigwam hotel; kitchen has refrig. and gas stove; living rm. has fireplace; breakfast rm., bed rm. and bath first floor; 4 bed rms. and bath, second floor; furnace heat; newly painted; immediate possession; 75 ft. pier. Terms: ⅓ cash at auction; bal. monthly over 3 yrs. Open for inspection Sat., 17th, Sun., 18th, 1-6 p. m. B. F. Rogers, agent, Watervliet; Ray E. Gross, Auctioneer, Berwyn, Ill.

Wisconsin.
LAKE cottage for sale—On largest lake in southern Wis.; wired for lights and electric stove; built in bath tub and sink; modern water system; will sacrifice for $2,500 cash or whiskey. Address or inquire at Hilltop Tavern, James Gregory, Rte. 4, Janesville, Wis., 3 miles No. of Janesville on U. S. 14.

5 CHOICE corner lots at Lake Como Beach, Wis.; wooded, 200 ft. from lake, 2 mi. from Lake Geneva. Schwann. Bel. 1414.

LAKE GENEVA—Homes, priced to sell. ALFRED PEDERSON. Williams Bay.

LAKE COMO, WIS.—100 ft. corner, lake front lot. $500. Columbus 6317.

REAL ESTATE—FARM LANDS.

Farm Land Classified advertisments will be found in the News Section adjacent to the daily feature "Day by Day on the Farm."

REAL ESTATE WANTED.

Apartment Buildings.
WANTED FOR CASH.
N.-N. W. Side Bungalows, 2 to 12 apts. DIRKS CO., 1166 Diversey. Lak. 1410.

CASH for homes or apt bldgs. Any size. Delmont, 2839 N. Clark. Bit. 2585.

PRIV. pty. will buy 4 and 4 apts. S., S. W. bung. roof pref. Hem. 7717, aft. 6:30.

SOUTH side 3 flat—De luxe; private party. Address C M 373, Tribune.

Farms and Acres.
WANTED—In S. W. Mich., all year home, heat and elec.; 1-5 ac.; on stream or lake. All cash. Don't reply unless you have above. Address D F 81, Tribune.

WANT farm from 30 to 50 acres. Anton Omereo, 2003 W. 21st-pl.

Houses.
WANTED FOR CASH
HOMES OR APT. BLDGS.
in or near Chicago.
ADDRESS D J 87, TRIBUNE.

WANTED to buy—Home located between Diversey and Belmont, Kolmar and Tripp. Call Arm. 5021 before 6 p. m.

WANT 5 or 6 rm. house between 81st and 87th and South Park and Wabash. ADDRESS C M 411, TRIBUNE.

WANTED—Bung. or apt. vic. Avalon Pk. or 79th-Ashland. Pay cash. Rad. 7562.

HOME or 2 apt. for cash—Northwest Side or suburbs. Lack. 1403.

WE are looking for home or flat bldg., No. or N. W. Address C E 243, Tribune.

PRIVATE party will pay all cash for small brick income property. Bru. 4832.

Resort Property.
WANT Twin Lakes, Wis., cottage. Will rent, buy, or exchange for Chicago property. Address D F 286, Tribune.

Vacant.
WANTED—At once, 100 improved lots in defense areas. Also acreage for subdividing. Address M 521, Tribune.

FIFTY lots or more in one group or close in acreage for subdivision.
ADDRESS D E 397, TRIBUNE.

REAL ESTATE FOR EXCHANGE.

Apartment Buildings.
3 STORY brick bldg.—6 flats. For sale or exchange for small home or farm S. or S. W. 2013 S. Throop. Seeley 2185.

Vacant.
4 COR. lots—Meade and 52d. Water. 2 sewers, sidewalks in. Want small home. Address M 552, Tribune.

REAL ESTATE LOANS, MORTGAGES.

OFFERING
1st mortgages and real estate contracts bearing 5% and 6% interest; $300 to $3,500, payable monthly; title guaranteed by Chicago Title and Trust Co.
D. L. KRUEGER,
111 W. Washington. Cen. 5225.

WANTED—1st mtges. and F. H. A. loans.
Beesley Bond & Mtge. Co.
4219 Irving Park. Pensacola 2726.

WILL make or buy 1st mortgages on gd. South Side improved property. Low rates. WM. I. SHARP & CO., 237 W. 63D-ST.

WANT $1,800—2 yrs., 6%. Pay $200 bonus. RE deed as secur. Address K 190, Tribune.

LOANS—PERSONAL AND BUSINESS.

Personal Property and Salary.

MONEY
TODAY OR TONIGHT
Salary, Auto, Furn. Loans
Citizens Loan Corp.
5 E. Jackson at State. WABash 5600
5967 W. Madison at Austin. AUStin 7300
3401 Diversey at Kimball. SPAulding 4300
749 W. 63d at Halsted. NORmal 5700
1608 W. Belmont at Ashland. LAKv. 7300
1604 E. 79th at Stony Isld. REGent 5600
6240 Cottage Grove-av. FAIrfax 0600
Neighborhood Offices Open
Every Eve. to 8 P. M.

LOANS to $300—Men and women.
FAMILY LOAN CORPORATION.
7 Convenient Offices—See Ph. Directory.

SALARY AND FURNITURE LOANS.
T. B. WARD, INC.
8 S. Dearborn, Rm. 408, Randolph 2060.

PERSONAL LOANS ....$25 to $300
C. C. ERD,
7 S. DEARBORN-ST. CENTRAL 4733.

LOANS—$10 to $300. L. T. BAKER & CO., 30 W. Washington, Rm. 1407 Ran. 6151

COMMONWEALTH LOAN CO.
4013 Milwaukee. Rm. 307. Ave. 0443.

HOUSEHOLD FINANCE CORP.
5 S. Wabash, 13th Floor. State 0151.

WE BUY CONTRACTS ON HOMES.
Peoples Mortgage Co., Dearborn 3010.

Business Loans.
$300 TO $100,000.
F. BOLAND, 9 W. Washington. Fra. 1966.

Collateral Loans.
JEWELRY LOANS—$1 to $10,000. ILLINOIS STATE PAWNERS ASSOCIATION. 140 N. Dearborn, cor. Randolph, 2d floor.

FINANCIAL SERVICE.

HEIRS—Cash for legacies, trusts, claims. Probate Finance, 155 N. Clark. Cen. 2022.

BUSINESS OPPORTUNITIES.

Businesses for Sale.
BARBER and beauty shop—Also fixtures; new, used. PAIDAR CO., 1120 N. Wells.

BARBER Shop—Est. 24 yrs. same location. Good bus. Leaving city. 205 N. Cicero.

BARBER shop—3 chairs; low rent; est. 24 years; sacr. acct. death. Mul. 2579.

BEAUTY shop—Mod. Roy. chrm. equip. Ven. bl.; 6 ba.; liv. qt.; reas. rt. Bri. 2160.

BEAUTY shop—Liv. quarters; long estab.; shop or equip. 4513 Wentworth.

BEAUTY shop.—N. side; good clientele; no reas. offer refused. Lon.1243, except Sun.

BEAUTY shop—All modern equip.; living qtrs.; sacrifice. 7404 Cottage Grove. Triangle 9050, Mrs. H. C. Gale.

BUTCHER Shop and Grocery—Doing $800-$1,000 bus. per wk.; going in army; cor. res., apt. in rear, no other tenants. 1 blk. St. Peter & Paul church, school, car line. $2,000 groc. stock on hand. Meat jobber owns bldg., arranged supply meat needed. Sell bus., prop. or both. G. Polulack. Rad. 1515. 3663 S. Marshfield-av.

CANDY store—Good location; established 35 years; doing fine business; selling due to illness. 1608 W. 21st-st. See. 2678.

CANDY store—Across from school. 4 liv. rms.; sell acct. illness. Law. 7371.

CIGARS, cigarettes, ice cream, notions, light lunch; corner store; cheap rent; nr. defense plants; excel. business; can't handle alone. Address C M 571, Tribune.

CLEANING store, pressing, tailoring, furrier—Well est., exc. business; bargain acct. ill health. 2824 Armitage. Phone Humboldt 5111 after 8 p. m.

CLEANER and tailor and laundry agency—In large No. Side hotel. Will sell reas. Must leave; ill health. Rav. 9337.

CONFECTIONERY — Candy, cigars, magazines, sodas, notions, and toys; heavily populated school district; south side; must sell due to illness. Lafayette 2967.

CONFECT., schl. sup., cig., mag., etc.—Gd. loc. No comp. Very reas. 2647 N. Laramie

FOOD store—Modern; South Side; widow in ill health compelled to retire after 30 years in same location; stock on hand of $20,000. Will sell bldgs. and business for $35,000 — last year net earnings $15,000. Interested party with $20,000 cash required. No other need reply. Address C M 364, Tribune.

FOOD mart—Complete; located at 5300 Irving Pk.-rd.; estab. 18 yrs.; owner in other business; price $5,000 cash. Phone Chesapeake 4100.

GARAGE and gas station—Fully equipped. Rogers park; electric lift; tow truck, etc. $1,000 takes all. 7236 N. Western.

GAS STATION—Fully equipped; leased to large oil company; 1 year to go; income $3,600 yearly. Price $21,000. Nev. 0100. 3003 Fillmore-st.

GIFT shop—And all stock and fixtures; very reas. 4714 Diversey.

GROCERY store—First class, excellent business, complete stock. Damen and Addison district. Short hours 8-6, no Sundays. Lakeview 8385.

GROCERY-Delic. str.—N. W.; Polish neighbrhd.; 4 rms.; rt. $35; reas. Brun. 6850.

GROCERY-DEL.—N. W.; well stocked; mod. elec. equipment; reas. Wel. 3444.

BUSINESS OPPORTUNITIES.

Businesses for Sale.
HTL.—Loop; long lse.; nets $700; $7,000 rq. DeWoskin Co., 105 W. Madison.

LADIES coat and suit factory—10 machines; complete with all special machines; estab. 10 years; going in army. Kingston Garment Co., 310 W. Jackson-blvd. Dear. 0025.

LAUNDRY—COMPLETE
with all machines; $200 business per week; price $1,000. Call Summit 49.

LUMBER BUSINESS, RETAIL.
May sell inventory. Reas. Arm. 6330.

LUNCH, soda fountain and cigarettes—Owner to leave for army. Good business. Transit and factory trade. Near N. W. side. Belmont 7055.

MILK business—Worth $100,000. All modern equipment and buildings; also large milk plant in the country. All equipment Grade A on Chicago market, together with good will. 1st offer takes it. Address C M 389, Tribune.

OWNERS WILL SELL MANUFACTURING BUSINESS WITH A NUMBER OF YEARS OF PROFITABLE OPERATIONS.
ADDRESS K 100, TRIBUNE.

RECORD, Radio store and service dept.—Established 20 yrs.; doing fine volume; large stock of records; have all leading franchises; cheap rental. Address C F 487, Tribune.

RESTAURANT—Truck stop, gas sta., groc., cabin camp; 24 hour service; in center of W. side defense area; no competition; clears $11,000-$12,000 yrly.; large stock on hand, incl. tires, ample ration points; plenty of bus.; $30,000 takes bus. and prop.; ½ cash; bal. 12 yr. terms. Owner retiring acct. of health. Here is a wonderful bus. opport'y. J. W. Marshall, Atty., N. York-st., Elmhurst. Phone 1391.

RESTAURANT equipmt. for sale—All or part; best offer takes; extra fixtures, or fully equipped rest., ready for business; can have 2 yr. lease if wanted. Davis, Commodore 9511.

RESTAURANT—Across from popular college; stainless steel equip.; same owner 15 yrs.; illness; terms to responsible party. Address C K 417, Tribune.

RESTAURANT—Heavy transit and factory trade; cash or trade for home or auto; drafted. Must sell quickly; pr. $600. 2407 W. 47th-st. Yards 7407.

RESTAURANT in hotel—Evening dinners only. No Sundays. Ideal for 2 women. 454 Melrose.

RESTAURANT—$60 day—clear; 5½ day week. $350 if taken at once.
ADDRESS D E 417, TRIBUNE.

RESTAURANT for sale—Ask for Mamie. Mansfield 4858.

RESTAURANT—Excellent opportunity. Call Fra. 4258 or write D F 367, Tribune.

RIDING stable—18 fine horses and saddles. All eqpmt. on Chicago's finest bridle path, 150 mi. of forest preserve trail. Address K 95, Tribune.

ROOMING house—Good So. side location. House rebuilt and furnished, now 6 apartments and 2 rms., 5 bathrooms. Will sell building and all for $7,500. Plaza 2710. Mr. Tuvin.

ROOMING house—6 slpg. rms., 2-3 rm. apts., 4 rm. apt. to live in; 3 Frig.; 25 tons coal in bin. 4027 W. Washington-bd.

ROOMING house—16 rms.; inc. $275 mo.; 63d-st. loc.; must sac.; priv. Sag. 2612.

ROOMING hse.—96 rm. kits.; income $1,400; stkr.; rfr.; pr. $6,500. Lon. 1558.

ROOMING hse.—18 rms.; income $378; rent $55. O'Donnell & Co. Lon. 1558.

RMG.—23 rms. Woodlawn. Rent $85. Pr. $1,800; 5 refrgs. McCarthy, Mic. 6536.

ROOMING house—20 rms.; furn.; good income; priv. party. 6552 Ellis. Dor. 8081.

RMG. HSE.—16 rms.; 2 Frig.; stoker; 2 c. g. Rt.$60. Inc.$260. Pr.$1,100. See. 0091.

RMG. hse.—20 rms.; nr. Linc. Pk.; stoker; rent $90. Must sell, ill. Dahl, Lon. 1518.

RM. hse.—1439 N. La Salle; gd. inc.; leav. city; $650; tms. Martin, 741 N. La Salle.

RMG. hse.—27 rms.; nr. Lincoln pk.; stkr. Sac. Corcoran Co., 48 W. Division.

RMS.—27 kts. 12 c. garage; rt. $70; inc. $380; $950, tms. Delmont, 2839 N. Clark.

RMG.—16 rs.; all 1 floor; rt. $96; htd. Only $1,200. McCarthy. Mich. 6536.

RMG. house—11 rms.; sell account ill health. Address M 510, Tribune.

RMG. flat—6 rms.; stm. ht., reas. rent, refrg., compl. furn. 3032 W. North-av.

RMG. hse.—70 rs.; Woodlawn; inc. $1,100; rt. $300; pr. $7,000, tms. Capps,Sup.6160.

SHOE repair and valet shop—Modern equipment; established 25 yrs.; busy transfer corner near post office; sacrifice due to other business interests. 4005 Southport. Lak. 7026.

SHOE repair shop—Sacrifice account illness. 2515 W. 42d-st.

SLAUGHTER and packing house for sale—[6 acres of land] full equipped, coolers, refrigerators, scales, trucks, etc. Located near Weirton Holidays Cove, W. Va. Must sell on account of owner's death. Inquire Mrs. Stock, 446 S. 4th-st., Steubenville, O.

STORE for sale—For appointment call Lincoln 9426, 9-11 a. m.

TAVERN FOR SALE.
$1,000 A WEEK BUSINESS.
Good location South Side. DOR. 6474.

TIRE and vulcanizing shop. Owner drafted. 3609 W. Ogden. Rockwell 5111.

If the kind of store or business you want is not offered for sale today, why not advertise in the Business Opportunity Wanted column? Stop in today at the Tribune Want Ad office, Madison and Dearborn streets, or call Superior 0100. Ask for an Ad Taker.

Business Equipment.
BEAUTY shop equip.—Also stove and refrig. Sell all or separate. Sag. 5255.

DENTAL equipment; complete $1,000; account of death; office optional. Pen. 8711.

Business Service.
IS LOADING OR UNLOADING FREIGHT YOUR PROBLEM?
A NEW SERVICE FOR WAR INDUSTRY!
We can furnish experienced men [not casual labor] on short notice to
Load or Unload
Freight Cars
Trucks and Trailers
You eliminate the need for taking your own men away from their regular work, or the trouble of securing and supervising inexperienced men. You also eliminate the time and expense of keeping payroll, social security, compensation, wage and hour act and other involved records. We supply experienced labor and assume complete responsibility. Our executives have been in the cargo handling business for more than 40 years. Present clients include railroads, steamship and barge lines and scores of local industrial concerns, handling freight and commodities of every kind. Specializing in handling paper and news print.
Cost of our service will not exceed your present cost . . . Will probably be less . . . Will solve a vital labor problem . . . Eliminate demurrage charges . . . and is flexible enough to serve any industry regardless of size.
For further details . . . without obligation . . . call or write
AMERICAN STEVEDORES CO., Inc.
Industrial Car Service Division.
450 E. Ohio-street,
Chicago, Illinois.
Telephone Whitehall 5045.

1,000 RAISED LETTER BUS. CARDS, $1. Dollar Letter, 180 W. Wash. Dea. 7060.

Concessions, Locations, and Leases.
WILL rent store complete with fixtures—Ice box, cash register, showcases, beautiful back bar; ideal location for confectionery, newsstand, sandwich counter, or small restaurant. Call Bayport 0583 after 8 p. m.

DENTAL office and lab. equipment wanted—Will pay cash; quick deal; top price. Address K 90, Tribune.

MILLINERY SPACE FOR RENT
In established dress shop. Reasonable rent. 2108 E. 71ST-ST.

LUNCHRM., popcorn, candy—Next door to theater; at reas. price. 6852 S. Racine.

ROOMING house—23 rms.; steam heat; running water in all rooms. 4206 Ellis.

Job Lots.
FOR SALE—Firsttella for all Razor Strops Dressing. Makes smoothest edge in existence. 10 gross retail $360; sale price, $80. 20 gross retail, $720; sale price, $155, f. o. b.
THE FIRSTTELLA MFG. CO.
3743 N. Ashland-av., Chicago [13], Ill.

Manufacturing.
WANTED—PUNCH PRESS WORK.
Customers' material and dies.
Special rate on long runs.
BLOOMFELDT-RAPP & CO.,
108 N. Jefferson. Monroe 9181.

WANT mfr. for new all wood clothes hanger on royalty basis. Have material available for 5,000 daily. Write J. C. Fitzgerald, Wisconsin Dells, Wis.

WORK wanted for drill presses and external grinding. Frank Fajtik, 2706 N. Leclaire, Berk. 7839.

WORK wanted—For lathes, shaper, and drill press; reasonable. Belmont 6228.

HAVE 3 months work for four 16" engine lathes. Call Div. 2590, ask for John.

Wanted.
PRIVATE party interested in buying small punch press plant; 3 to 5 presses. No. 3-4-5-6, or buy presses only. Must be in good condition. Motor rights preferred. Address C M 360, Tribune.

WANTED TO LEASE—WOOD WORKING PLANT AND EQUIPMENT; GIVE FLOOR SPACE, EQUIPMENT AND RENTAL. ADDRESS C M 393, TRIBUNE.

WANTED to rent with option to buy—Complete polishing and plating; pref. job shop. Address K 87, Tribune.

WANTED—Rooming house business, hskpg. or kitchenette; mod.; nr. northside. Give detail, priv. Address C M 489, Tribune.

WE BUY OR SELL ANY SIZE BUSINESS. NO ADVANCE OR APPRAISAL FEES. QUICK RESULTS. LEWIS, MON. 8032.

WE buy your store, pay cash same day. ROSS CO., 663 N. State-st. Whi. 6373.

CASH for stores, stks. of mdse. Ace Auctioneers, 672 W. Roosevelt-rd. Can. 8625.

WTD.—No. 12 caterpillar or equal. [illegible] Bros., 3015 N. California. Key. 5[illegible]

ANY line of cigars on brokerage basis [illegible] central Illinois. Box 453, Springfield.

USED AUTOMOBILES FOR SALE.

BUY HERE AND SAVE!
150 CARS
WHOLESALE
PUBLIC INVITED

1942 BUICK CONVERT. CPE.......OPA
1940 PONT. CONVERT. CPE......BARG.
'42 Chev. sed. '42 Plym. sed.
'42 Buick spec. '42 Pont. sed.
'42 Buick supr. '42 Olds. sed.
BIG DISCOUNT ON '42S WITH OPA.
'41 Chev. 2 dr. sed. '40 Dodge coupe.
'41 Buick super sed. '40 Olds 4 dr. sed.
'41 Dodge sedan. '40 Stude. sedan.
'41 De Soto sedan. '40 Pack. 110 4 dr.
'41 Ford 4 dr. sed. '40 Plym. 4 dr. sed.
'41 Merc. 2 dr. sed. '40 Plym. club coupe.
'41 Nash 4 dr. sed. '40 Willys 4 dr. sed.
'41 Nash club cpe. '39 Plym. 4 dr. sed.
'41 Olds. 4 dr. sed. '39 Chev. 2 dr. sed.
'41 Olds. sedanette. '39 Buick 4 dr. sed.
'41 Plym. club cpe. '39 Olds. 2 dr. sed.
'41 Pont. 4 dr. sed. '39 Nash 4 dr. sed.
'41 Pont. sedanette. '39 Dodge 4 dr. sed.
'41 Pont. club cpe. '38 Buick special.
'41 Stude. Champ. '37 Olds. 4 dr. sed.
'40 Chev. sedan. '36 Pont. 2 dr. sed.
'40 Buick Super. '35 Olds. 4 dr. sed.

100 Others to Choose From
AUTH. NASH DEALER
1616 & 1637 N. Cicero
OPEN EVES. PHONE BERK. 3122.

WHOLESALE-RETAIL
'42 Pontiac; OPA '41 Olds. 4 dr.
'41 Ford 6 cyl. sed. '41 Stud. champ. cpe.
'41 Buick 4 dr. sed. '41 Pontiac 4 dr. sed.
'40 Pontiac sed. '41 Chev. sed.
'40 Ford conv. '40 Mercury conv.
'40 Ford sed. '40 Hudson sed.
'39 Olds. club cpe. '39 Chev. sed.
'39 Plym. sed. '39 Pontiac sed.
'38 Plym. 7 p. sed. '39 Ford cpe.
'37 Olds. sed. '37 Chev. sed.
60 OTHERS TO CHOOSE FROM.
PEOPLE'S PONTIAC.
3152 OGDEN-AV. at Kedzie
Closed Sunday. Open eves. till 9:30 p. m.

1942 Station Wagons
Chevrolets and Fords. All equipped with radios and heaters. EIGHT to pick from. O. D. T. certificate needed.
BERNARD BROTHERS
1033 CHICAGO-AV., EVANSTON.

DEALER closing temp.—Will sell all cars under market. 7137 Stony Island.

BREWSTER—Spec. built 7 pass. town sed.; small motor. 7137 Stony Island.

BUICK SPECIALS
1941 Spec. sedanette; htr.; rad.
1941 spec. touring sedan; rad., htr.
Recond. O. K'd; 5 tires; priced right.
RUBY CHEVROLET
7158 STONY ISLAND. FAIRFAX 9600.

'41 BUICKS
SEDANS AND SEDANETTES.
CHOICE OF FOUR
Also '39 5-pass. sedan. Good tires.
Studebaker. 1836 Ridge-av., Evanston.

BUICK—1941 STATION WAGON.
BUICK—1941 SEDANETTE; RADIO.
BUICK—1941 SEDAN; RADIO.
BUICK—1940 SEDAN; RADIO.
BUICK—1940 COUPE; 5 PASS.
FITZPATRICK, 8959 S. ASHLAND.

BUICK—'41 limited 91 F; w. w. tires; radio heater; everything exc. cond.; nothing to spend. Price $1,595. Atlantic 2121 between 8:30 a. m. and 4 p. m. Sundays and evenings, Atlantic 2706.

BUICK—1941 super conv. coupe; 2 to choose from; rad., htr.; high thread w. w. tires; these cars are beau. Lawder Bros., 6900 Vincennes, 1 blk. W. of State.

BUICK—'41 convertible coupe; also special sedanette, htr., rad., w. w. tires. Sacrifice $1,225. Dealer. 1252 S. Kolin.

BUICK—'41 4 door sedan; radio, heater, white wall tires; exc. cond. thruout, $1,300 cash. 7252 Cornell. Madden.

BUICKS—'41 and '40 4 door sedans; radio, htr.; exc. tires. Wright. Rog. 8842.

BUICK—'41 special 4 dr. sed.; rad., htr.; w. w. tires. Call Por. 6880 after 7 p. m.

BUICK—'40 sed.; super; exc. thruout; priv. Gas Station, California and Touhy.

BUICK—'39—'41 4 door sedan; fully equip.; low mileage. 1441 E. 75th-st.

BUICK—'40 2 dr. sedan; reas.; leaving for army. 203 N. Wabash. Rm. 805.

BUICK—'41 DE LUXE SEDAN. MUST SELL. McCUE. 1132 DIVERSEY-BLVD.

BUICK—'37 special; 2 dr. sedan; rad.; htr.; seat cov.; defros.; $225. 4526 Thomas-st.

BUICK—'41 super sed.; seat cov., rad., w. w. tir.; low mi. Shell, 3757 N. Ashland.

BUICK—'36 4 dr. sed.; rad., htr.; excel. tires. Your price. 3935 Milwaukee-av.

CADILLAC—1942 SEDAN; RADIO.
CADILLAC—1941 SEDAN; 7 PASS.
CADILLAC—1941 SEDAN; 5 PASS.
CADILLAC—1941 SEDANETTE.
CADILLAC—1941 CONVERTIBLE CPE.
CADILLAC—1940 CONVERTIBLE SED.
FITZPATRICK, 8959 S. ASHLAND.

CADILLAC—Beautiful 1942 63 4 dr. sedan which cannot be told from a new car. Black with full chrome trim and like new tires. Tom Harrigan, Inc., 440 Madison-st., Oak Park, Ill. Austin 1220.

CADILLAC—'39-61 sedan, 4 door; radio; heater; finest cond.; good tires; will dem. $675; car in trade. 3825 Grand-av.

CADILLAC—'41 model 62, radio, heater, very low mileage. Euclid 7230.

CHEV. 1940
5 pass. trunk sedan; heater, defrosters, 5 very good tires; original thruout; driven very little; will sacrifice at bargain. TERMS. TRADE. OPEN EVES. TILL 9.
3939 Washington

CHEVROLET—'41 coupe, $795; also Chev., '35 to '40 models; like bargains.
STALLWORTH.
7400 STONY ISLAND. HYD. 2500.

CHEV.—'41 coupe, $795; also Chev., '35 to '40 models; like bargains.
STALLWORTH.
7400 STONY ISLAND. HYD. 2500.

Chev. '41 De Luxe Club Cpe.
Rad., htr.; carefully driven; perfect tires; barg. 3520 Archer. Open eves.

CHEVROLET—1940 2 dr. sed.; fully eqpd.; like new. Viking Greasing Palace, 2950 N. Cicero.

CHEVROLET—'35 2 door sed.; A-1 tires; perf. appear.; best cond.; barg., $165. CLARK-MAPLE CHEV., 1038 N. CLARK.

CHEVROLET—'40 2 door sedan; trunk; heater; 5 exc. tires; low mi. GLENN E. HOLMES, INC. 30 W. Lake.

CHEVROLET—1940 ....$695
5 pass. 5 like new tires. Radio, heater.
BRADLEY. 4748 W. CHICAGO-AV.

CHEVROLET—'38 4 dr. sed.; good cond.; gd. tires; rad.; $375. 2026 Potomac-av.

CHEVROLET—'41 SED.; LOW MILEAGE. Priced low. Newberry, 1025 N. Clark.

[illegible]

CHRYSLER 1941
6 cylinder 4 door 5 passenger trunk sedan. FLUID DRIVE, pushbutton radio, heater, defroster. [illegible] TERMS. TRADE. OPEN EVES. TILL 9.
3939 Washington

[illegible]

1939 Chrysler Imperial
7 PASSENGER SEDAN
Has been in storage [illegible]; new car appearance; must see car to appreciate.
2255 S. MICHIGAN-AV.

Chrysler '42 Windsor Sedan
4 door; two tone upholstery; rad., htr.; overdrive; like new. [illegible]
Bird-Sykes, 2235 S. Michigan

Chrysler '41 Sedanette
6 cylinder; fluid and overdrive; will show car as good as new.
Bird-Sykes, 2235 Michigan

CHRYSLER—1938 4 dr. de luxe sed.; [illegible]

[illegible]

DE SOTO—'41 CUSTOM SEDAN. OVERDR.; SACR. 1132 DIVERSEY-BL.

USED AUTOMOBILES FOR SALE.

Don't You Believe It?
We're Sellin' 'Em . . . and Cheap, Too!
SAVE $100 TO $1,000
WE WHOLESALE
1942 Buick ....??? 1942 Cadillacs ....???
1942 Plyms. ....??? 1942 Pontiacs ....???
1942 Fords ....??? 1942 Olds ....???
1942 Willys ....??? 1942 Dodge ....???

307 Other Bargains
'41 Nash sed. ....??? '41 Cadillac sed. ....???
'41 Packard sed. ....??? '41 Pontiac sed. ....???
'41 Hudson sed. ....??? '41 Chrysler sed. ....???
'41 Buick ....??? '41 Chev. cl. cpe. ....???
'41 Dodge sed. ....??? '41 Olds. sed. ....???
'41 Plym. sed. ....$785 '38 Ford sed. $325
'41 Ford sed. ....$765 '38 Ford cpe. $325
'40 Pack. cpe. ....$675 '37 Ford sed. $95
'40 Buick sed. ....$695 '37 Packard sed. $175
'40 Ford sed. ....$595 '37 Plym. cpe. $195
'40 Buick sed. ....$545 '36 Chev. sed. $125
'39 Chev. sed. ....$485 '36 Ford sed. $85
'39 Ford sed. ....$385 '36 Ford sed. $75
'39 Plym. sed. ....$395 '35 Olds. sed. $85
'39 Mercury sed. ....$465 '34 Plym. sed. $65
'38 Pack. sed. ....$355 '34 Pontiac $55

CONVERTIBLES
1942 Pontiac. OPA. 1942 Olds. 98.....OPA
1941 Buick ....??? 1940 Chevrolet ....???
1941 Oldsmobile ....??? 1940 Nash ....???
1941 Pontiac ....??? 1940 Chrysler ....???
1941 Chevrolet ....??? 1940 Plymouth ....???
1941 Nash ....??? 1940 Mercury ....???
1941 Plymouth ....??? 1940 Packard ....???
1941 Ford ....??? 1939 Mercury ....???
1941 Mercury ....??? 1939 Plymouth ....???
1940 Buick ....??? 1939 Pontiac ....???
CITY, 1718 S. STATE
Every day till 8 p. m. All day Sunday.

You May Hit the JACKPOT if You Visit
Crosstown Motor Co.
for a like new used car.
For instance
Fords, Chevrolets, Pontiacs, Plymouths, Buicks, Oldsmobiles, and Cadillacs.
SEE FOR YOURSELF
4655 Washington-blvd.
PHONE ESTEBROOK 2226.
Open Eves. Until 9 P. M.

Attention, Dealers!
Wholesale–Lowest Prices
3940 GRAND-AV.

DE SOTO—'36 trunk 2 d. sed.; new paint; exc. cond.; gd. tires. Wellington 6162.

DODGE 1941
Custom 4 door, 5 pass. trunk sedan. FLUID DRIVE, Push button radio, heater, defroster; 5 like new tires; tailored seat covers. I mean a beauty. Will sacr. TERMS. TRADE. OPEN EVES. TILL 9.
3939 Washington

1942 Dodges, Plymouths, and De Sotos. All models. O. P. A. certificate needed.
BERNARD BROS.
1033 Chicago-av., Evanston

'42—New Dodges—'42
SEDANS AND COUPES
FLUID DRIVE, RADIOS, HEATERS.
CHOICE OF COLORS—OPA NEEDED.
LIBERAL TRADE-IN ALLOWANCE.
MURPHY DODGE DLR., 2650 N. CICERO.

DODGE—New 1942 Dodge Six D22 6-pass. convertible coupe; fully equipped; $1,749. Must have O. P. A. order. Grantham Auto Corp., Gary, Ind. Phone 5245.

DODGE—1937 ....$265
5 pass. 5 like new tires. Radio, htr.
BRADLEY. 4748 W. CHICAGO-AV.

DODGE—'41 4 dr. de luxe sed.; w. w. tires. Laf. 0062, Sun., daily from 4 p. m.

DODGE—'39 4 dr. sed., $495; needs fender wk. '35 Dodge coach, $95. 5111 Ogden.

FORD '40 CONVERTIBLE
6 pass. coupe; automatic top; in maroon; radio, heater; w. w. tires.
Bird-Sykes, 2235 Michigan

FORD—'41 STATION WAGONS.
3 BEAUTIES TO CHOOSE FROM.
FITZPATRICK, 8959 S. ASHLAND.

FORD—1939 ....$495
4 dr. 5 like new tires. Radio, htr., sau.
BRADLEY. 4748 W. CHICAGO-AV.

FORD—1939 6 pass. convertible; radio, heater, white wall tires; real buy. Lanahan, Inc., 2532 and 2543 Michigan.

FORD—'41 de luxe sedan; like new; radio, htr.; real barg. 3940 Grand-avenue.

FORD—'41-2 door sedan; exc. tires. Rad., heater; clean car. Wright. Rog. Pk. 8842.

FORD—'36 convertible sed.; spec. de luxe; radio, heater; $285. 1621 W. North-av.

FORD—'41 5 passenger sedan coupe. Beautiful car. 400 Lake-st., Maywood.

FORD—'37 TUDOR; GD. TIRES; $125. 5430 S. KENNETH-AV.

FORD—'37 coupe; clean, 5 w. w. tires, like new batt.; priv. pty.; $285. Pal. 9030.

FORD—1940 convert. coupe; rad., htr. Viking Greasing Palace, 2950 N. Cicero.

FORD—'41 super de luxe tudor; almost new. Viking Greasing Palace, 2950 N. Cicero.

FORD—'39 conv. coupe; rad., htr.; good tires. Parkside Motors, 2810 W. Madison.

FORD—'37 4 dr. sedan; radio, heater; $265. 2317 S. MICHIGAN-AVENUE.

FORD—'36 convert. cpe.; radio; $295. Call betw. 10-12 a. m. only. Ced. 1327.

FORD—1941 tudor, super de luxe; excel. cond.; priv. pty.; cash. Cedar. 0205.

GRAHAM '41 SEDAN, $695
4 door custom; radio, heater; in black with white wall tires.
Bird-Sykes, 2235 Michigan

HUDSON—'42 coupe; like new; low mi.; $895. OPA order holder. 2919 Madison.

HUDSON—1940 4 door sedan; private pty. After 6 p. m., Monroe 9819.

HUDSON—'40 4 dr. sedan; rad.; htr.; very clean. Kil. 8051.

HUDSON—1941 sedan; radio; low mil.; seat covers. Shell, 3757 N. Ashland.

HUDSON—'40 sedan; fast sale; low mile.; excel. cond.; priv. party. Fairfax 9443.

HUPMOBILE—'34 coupe; good running cond.; best offer. 4843 N. Kostner-av.

LA SALLE—Model 52, 1940 4 dr. sedan; 2 tone finish; w. w. tires; perfect condition throughout. Call Ced. 7860.

LA SALLE—'37 4 dr. sed.; exc. tires; perf. mech. cond.; low mi.; priv. Del. 2714.

LINCOLN-ZEPHYR 2 door sedan—1938; fine cond.; radio, htr.; gd. w. w. tires; $450; car in trade. 3825 Grand-av.

LINCOLN-CONTINENTAL '41 CONVERT. 5 P. CPE.; REALLY GORGEOUS CAR. FITZPATRICK, 8959 S. ASHLAND.

LINCOLN-ZEPHYR—1941 4 DR. SED. Fully equip.; very good cond.; $1,100. South Chicago Buick, 8600 Commercial.

[illegible]

Mercury '40 Convertible
6 passenger coupe; attractive color; automatic top; radio and heater.
Bird-Sykes, 2235 Michigan

MERCURY—1942 coupe. Must have OPA order.
STALLWORTH.
7400 STONY ISLAND. HYD. 2500.

MERCURY—'41 coupe. Must have OPA order.
STALLWORTH.
7400 STONY ISLAND. HYD. 2500.

[illegible]

'41 OLDS CLUB COUPE
[illegible]

OLDS '40 6 CYL. SEDAN
[illegible]

[illegible]

OLDSMOBILE—1941 [illegible] Perfect condition. $1,150. Euclid 7230.

USED AUTOMOBILES FOR SALE.

WHOLESALE-RETAIL
'41 Merc. conv. cpe. '39 Buick spec. sedan.
'41 Olds. 4 dr. sed. '39 Merc. conv. cpe.
'41 Buick sedan. '38 Nash sed. ovdr.
'41 Olds. club cpe. '38 Plym. club cpe.
'41 Pontiac sedan. '38 Dodge sed., r., h.
'41 Hudson sedan. '38 Chev. sedan.
'41 Plym. 4 dr. sed. '38 De Soto sedan.
'41 Stude. Champ. '38 Ford conv. sedan.
'41 Ford 4 dr. sed. '38 Plym. 4 dr. sedan.
'41 Dodge sedan. '37 Dodge sedan.
'40 Pont. 4 dr. sed. '37 Chev. sedan.
'40 Dodge club cpe. '37 Pont. sedan.
'40 Nash 4 dr. sed. '37 Ford sedan.
'40 Chev. sedan. '37 Olds. sedan.
'40 Merc. sedan. '37 Plym. sedan.
'39 Merc. sedan. '37 Chrys. sedan.
'39 Olds. sedan. '37 Stude. sedan.
'39 Chrys. N. Y. sed. '37 Lincoln-Zeph. sed.
'39 Willys 4 dr. sed. '37 Packard sedan.
'39 Plym. 4 dr. sed. '36 Ford sedan.
'39 Stude. sed. '38 Chev. sedan.
MOST CARS HAVE RADIO. HEATER.
110 Cars to Choose From
M. & R. MOTOR SALES
1350 N. PULASKI-RD.

WHOLESALE-RETAIL
'42 Stude. Skyway 4 dr. sed.; r., ht..OPA
'42 Dodge 6 p. fluid dr. sed.; r., ht..OPA
'42 Pontiac 6 cyl. club cpe.; r., ht..OPA
'41 Ford 6 p. sed; r., h.; like new..Barg.
'41 Buick sedanette; r., h.; like new.Barg.
'41 Chev. coupe; r. h.; like new....Barg.
'40 Chev. 6 p. sed.; rad., htr.......Barg.
'40 Buick super 6 p. cl. cpe.; r., h..Barg.
'40 Chev. de luxe bus. cpe.; r., h...Barg.
'40 Pontiac 6 p. club cpe.; r., h....Barg.
'40 Ford de luxe 4 dr. sed.; r., h...Barg.
'40 Ford de luxe bus. cpe.; r., h....Barg.
'40 Pontiac 6 cyl. 4 dr. sed.; r., h..Barg.
'40 Buick 6 p. sed.; r., h.; like new.Barg.
'40 Plymouth 6 p. sed.; r., h.......Barg.
'40 Hudson 6 p. sed.; r., h.; blue...Barg.
'40 La Salle 6 p. club cpe.; r., h...Barg.
'39 Cadillac 6 p. club cpe.; r., h....Barg.
'37 Nash sed..Barg. '39 Olds. sed....Barg.
'37 Buick sed.Barg. '37 Plym. sed....Barg.
150 Others to Choose From
TERMS, TRADE. OPEN EVES. TILL 9.
3315 N. Cicero
North Town Auto Distrib.

CONVERTIBLE COUPES—The finest of all makes in town. Tom Harrigan, Inc., 440 Madison-st., Oak Park, Ill. Phone Austin 1220.

PACKARDS
Excellent selection. HILL MOTORS-PACKARD, 640 Madison, Oak Park.

PACKARD—'41 sed., spec. de luxe 110; elec. matic, 2 tones, rad., w. w. tires; original owner; car and tires practic. new. Very low mil. 5718 Pensacola. Pal. 8168.

PACKARD sedan, 1939; like new. Radio, white walls, side mounts. Private party. 4822 Lincoln-av.

PACKARD—1940 4 door sedan; private owned; very good condition. 4028 S. Maplewood-av., Lafayette 4189.

PACKARD CLIPPER—4 door sedan; two tone, 1942; O. P. A. needed; rad.; htr.; ov. dr.; low mi.; car in tr. 3825 Grand.

PACKARD Clipper—Latest mdl. '41 lg. sed. Low mi.; fully equip. Por. 8080.

PACKARD—Late '37 6 convertible coupe; radio, heater; sacr. $325. 5954 S. Kedzie.

PACKARD—'39 super 8 4-door sed.; perf. condition, $900. Ph. Lake View 0990.

PACKARD—'40 6 cyl. 4 d. sed.; black; o. dr.; gd. trs.; ht.; $800. Ked.1336 5-7p.m.

PACKARD—'41 Club Cp. 110; low mileage. Lake Forest 1618.

PACKARD—'36; beau. red conv. cpe.; must sacr.; $275. Mrs. Zapfe, Longb. 3725.

PACKARD—'40; 110 SED.; RAD.; HTR.; 5 EX. TIRES. SHELL 3757 N. ASHLAND.

PLYMOUTH—1940 de luxe 4 door sedan; radio, heater, fog lites, fender pants; beautiful shape. Mul. 4711.

PLYMOUTH—1939 ....$445
5 pass. 5 like new tires. Rad., heater.
BRADLEY. 4748 W. CHICAGO-AV.

PLYM.—1942 5 pass. club cpe.; rad., htr.; perfect cond.; $1,095. 5954 S. Kedzie.

PLYMOUTH—'41 4 dr. sed., radio, heater, low mileage; $975. Ph. La Grange 4496.

PLYMOUTH—'41 4-dr. de luxe sed.; pract. new; rad., htr.; real barg. 3940 Grand-av.

PLYMOUTH—'40 4 dr. de luxe sed.; A-1 cond.; radio, heater. 5131 N. Western-av.

PLYMOUTH—1941 spec. de luxe 4 door sed.; fully equip.; $885. 1111 N. Clark.

PLYMOUTH—1937 4 dr. de luxe sedan; black; like new; $345; priv. Rav. 3681.

PLYMOUTH—'41 conv. coupe, fully equip.; beau. finish; $945. Dealer. 1252 S. Kolin.

PLYM.—'41 spec. del. 5 pass. Club Coupe; like new; priv.; sac. $985. Kil. 8857.

PLYMOUTH—'40 de luxe 4 dr. sedan; rad., htr.; $695; exc. cond. Keller, 5444 Brdwy.

PLYMOUTH—'42 club cpe.; 6 ply tires, htr. OPA; $1,075. Greenleaf 8913, before 7.

PONTIAC—1942 CONVERTIBLE.
PONTIAC—1942 SEDAN; RADIO.
PONTIAC—1941 COUPE; RADIO.
PONTIAC—1941 SEDAN; RADIO.
PONTIAC—1940 SEDAN; RADIO.
PONTIAC—1939 COUPE; RADIO.
PONTIAC—1939 SEDAN; RADIO.
PONTIAC—1937 SEDAN; RADIO.
PONTIAC—1936 SEDAN; RADIO.
8959 S. ASHLAND. OPEN EVENINGS.

PONTIAC—6 4-DOOR SEDAN.
Like new, '35 to '40 models.
STALLWORTH.
7400 STONY ISLAND. HYD. 2500.

PONTIAC—6 4-DOOR SEDAN.
Like new, '35 to '40 models.
STALLWORTH.
7400 STONY ISLAND. HYD. 2500.

PONTIAC—'40 Club Cpe.; tires like new; push button radio; heater; very low mileage. Must sell. 2315 N. Menard-av. 2d fl.

PONTIAC—'37 sedan; heater; good condition; priced for quick sale; after 3 p. m. Mobilgas, 22d and Riverside-dr., Berwyn, Ill.

PONTIAC—'41, 6, streamliner, 4 dr. sed.; fully eqpt. See this car to appreciate. Will trade. Dealer. 1252 S. Kolin.

PONTIAC—'40 6 4-dr. sed.; rad., htr., A-1 cond.; $775 or best offer. Bev. 1488.

PONTIAC—'41 4 dr. sed.; exc. w. w. tires; htr., rad.; spec. $945. 1111 N. Clark.

PONTIAC—'35 COACH; A BARGAIN; $145. KILDARE 2066.

PONTIAC—'41 De Luxe 4 dr. sedan; like new, good cond.; priv. party. Yards 6215.

PONTIAC—'41 5 PASS. COUPE. LIKE NEW; $1,075. 1132 DIVERSEY.

PONTIAC—1940 club cpe.; rad., htr., w. w. tires; low mil. Shell, 3757 N. Ashland.

PONTIAC—'41 sedan; excellent condition. $1,000. 543 Fullerton-pkwy. Linc. 5305.

'38 STUDEBAKER PRESIDENT—$395
4 dr. sedan. Fully equipped. Good tires.
Studebaker. 26th and Michigan.

STUDE.—'41 Champ. sed.; low mi.; car. tires exc. cond.; orig. owner. Rep. 8764.

STUDEBAKER—'40 Champ. 4 dr. sed.; rad., htr.; must sell; $595. 1647 S. Pulaski.

WILLYS—'37 sedan; tires like new. 2251 N. Greenview.

WILLYS—'41 sed.; low mi.; 5 exc. tires. SHELL STA., 3757 N. ASHLAND.

AUTO REPAIRING, ACCESSORIES.

NOTHING DOWN
24 MONTHS TO PAY.
Work guaranteed; free towing; complete overhauling all makes; expert body and fender work; painting, upholstery, welding, brakes relined, radiators repaired.
KIMBALL MOTORS
3420 IRVING PARK-RD. IRVING 3642.

DRIVE A 1942 CAR WHILE
your car is being repaired; $2 daily.
TAKE 18 MONTHS TO PAY
WRITTEN GUAR. NOTHING DOWN.
DAWES, 2309 S. Michigan
All phones Vic. 0909. Day-night towing.

'43 LIC. and comp. repairs—1 yr. guar. No cash or title needed; driv. our car free. 20 years' exp. Open eve.-Sun. LAK. 1907.
3612 N. WESTERN

No Cash Free Tow 1 Y. Guar.
Repair all makes—18 mos. to pay! Motors Exchanged—Expert Rebuilders. Body-Fender work. ECONOMY MTRS. 3935 MILWAUKEE. PALISADE 6851.

PERFECT Circle and other makes piston rings—All sizes, 10c each. Froehling Co., 713 N. Wells. Sup. 6780.

AUTOS, TRUCKS TO RENT.

UP TO DATE PASSENGER CARS, TRUCKS—Chevrolets, G. M. C.'s, 1-1½ ton panels, stakes; low rates by hr., day, wk., or yr. HERTZ DRIVEURSELF. DEL. 7272.

RENT A TRUCK by hour, day, week, year—½ to 2 ton with panel stake body; without driver; low rates. Harrison 4806.

HAVE 1940 5 yd. dump truck—Want steady work or will change body style for reliable company. Buckingham 8014.

3 ¾-TON Chev. panel trucks to rent by year. Nieburger Mtr. Sales. Reg. 1000.

MOTOR BUSES.

CHEVROLET—Hicks all steel body, 30 passengers; good mechanical condition and tires; suitable for school or defense plant transportation. Mr. Butts, Franklin Park 460.

AUTOMOBILE LOANS.

LOANS UP TO $300.
AUTO BROKERS ACCEPTANCE CO.
1647 S. PULASKI. CRAWFORD 1647.

AUTOMOBILES WANTED.

"Don't Give Your Car Away"
SEE ME LAST
TO
Convince Yourself
WE PAY Highest Prices FOR YOUR AUTOMOBILE
We pay off financé co. and give you equity in cash.
If You Can't Drive In I Will Come Out
Phone Me
MR. HENSEN
Dealer Representative.
NATIONAL 0800
2550 N. Cicero
OPEN EVES. TILL 9.

ATTENTION!
CAR SELLERS
SELL WHERE YOU
Get More Cash
FOR YOUR CAR
Drummond Motors
2644 N. CICERO
Berk. 1209
WE WILL COME OUT
Look for Big Lot
Northwest Corner
OPEN UNTIL 9.

WE PAY THE LIMIT
'37s, '38s, '39s, '40s, '41s, '42s
For deliv. to farmers and defense workers
Especially Eager to Buy
BUICKS, FORDS, CHEVS., PONTIACS.
(Every other popular make considered.)
Established 58 Years
AND AS A NEW CAR DISTRIBUTOR
WE CAN AND DO PLEDGE:
[1] Our top price first—no bickering.
[2] Highest prices for well cared cars.
[3] No charge for clearing title.
[4] Courtesy and fair dealing.
Lawder Bros.
6900 Vincennes-av.
1 BLOCK WEST OF STATE.

WE PAY "TOPS"
FOR YOUR CAR
Phone and be Convinced
BERK. 2620
Plymouth-De Soto factory dealers.
2255 N. CICERO-AV.

TO STAY IN BUSINESS
WILL PAY
HIGHEST CASH PRICES.
BRING CAR AND TITLE.
GET CASH
Petersen Chev. Vic. 6500
2401 S. MICHIGAN-AV.

I MEAN IT WHEN I SAY I PAY MORE CASH!
3939 WASHINGTON.
PHONE KEDZIE 8181.

South Siders
TOP CASH FOR YOUR CAR.
'36s, '37s, '38s, '39s, '40s, '41s, '42s.
Will call at your home.
BONNIE MTRS., 7625 STONY ISLAND.
REGENT 0616

We Pay Highest Prices
FOR YOUR USED CAR.
GORDON BUICK
6637 S. WESTERN
PROSPECT 0500.

We'll Buy Your Car
We need Packards, Buicks, Pontiacs, Oldsmobiles, Chevrolets, Plymouths, Fords, etc. Come in and get our price. Open Monday thru Saturday, 9 a. m. to 6 p. m. and Mon. and Thurs. 'til 9 p. m. PACKARD—EVANSTON, 1735 E. Railroad

WEST SIDE DEALER
has immediate need for used cars.
BUYERS WAITING, WE PAY TOPS.
AUTO BROKERS ACCEPTANCE CO.
1647 S. Pulaski-rd. Crawford 1647.

HIGHEST CASH PRICES
for old junk, wrecked autos or trucks.
WARSHAWSKY & CO.
World's Largest Auto-Truck Wreckers.
1900-24 S. STATE. CALUMET 6800.

HAVE CASH FOR
Chevrolet or Ford
MANSFIELD 3430.

PONTIACS—CADILLACS—BUICKS.
HIGHEST CASH PRICES.
FITZPATRICK PONTIAC DEALERS.
8959 S. ASHLAND. BEVERLY 8331.

CASH FOR YOUR CAR—TOP PRICES.
JAMES F. GOODWIN, DODGE DEALER.
5725 BROADWAY. LONGBEACH 1300

PAY cash in full for late model—Must have good tires. Sag. 7878.

WANTED—1942 Buick 5 pass.; must be in good condition. Yards 4463.

WILL pay all cash for a good '39, '40, '41 car. Cassidy. Regent 5877.

WANTED—'36 Plymouth sedan in running cond.; reas. Ports. 5865, 5614 S. Kolmar.

CARS WANTED—'32-'42; ANY CONDITION; ANY MAKE. VICTORY 2397.

HUDSON—1940-41 coupe or sedan; must be good. 2919 Madison. Van. 2164.

LATE MODEL BUICK OR CADILLAC. MR. YORK. MID. 6402.

WANTED—USED CARS, '36 THRU '42; cash or trade. WRIGHT. Rog. Park 8842.

MUST have 2 good used cars—Call Rad. 8146. 8229 Prairie.

WANT to buy best car $150 cash will buy. Plymouth or Chev. pref. Kil. 3155.

WANTED for cash—Late model automobile. Call She. 3629.

GOOD 1942 car for cash—Purity Mills, 833 W. Chicago. Seeley 0916.

AM WILLING to pay top dollar for 1936-41 car. Can. 4258; after 8, Ked. 0214.

WANT clean Ford, Chev., or Buick—Price no object. Longbeach 1155.

WANTED—Late model car; will pay cash. Livingston 2790 after 2.

AUTOMOBILES WANTED.

NAME Your Own PRICE
for Your Automobile
We Will Pay
SPOT CASH
for Any Make
'37 to '42
Phone Heml'k 0151
OR
Mail This Coupon

MAKE AND YEAR..............
STYLE ....
PRICE DESIRED..................
NAME ....
ADDRESS ....
PHONE ....

Western Auto Exchange
6400 S. Western-av.

TRY ME AT
MANSFIELD 7772
Any Year or Condition
ALL CASH

WE WILL BUY YOUR CAR By Telephone
We Pay the Most Cash
Will Come Out
WITH CASH
and Pick Up Your Car
William Feyerbend
South Shore 7021
7711 Stony Island-av.

Premium Prices paid for
LATE MODEL USED CARS
WE NEED 50 '39 TO '42, ANY MAKE OR MODEL. BRING YOUR TITLE. YOUR CAR NEED NOT BE CLEAR, AS WE BUY EQUITIES. SEE MR. KEHOE.
Irving Park Pontiac
5010 Irving Park, Pen. 3436

BEVERLY HILLS
BUYS
at your price
OR IT'S
NO DICE
HOEFFEL-GOY, INC.
WE COME OUT.
AUTH. FORD-LINCOLN FOR 22 YEARS.
1703 W. 95TH. BEVERLY 3100.

PACKARD
PAYS HIGHEST PRICES
FOR LATE MODEL
PACKARDS
24th & Michigan Cal. 7400

P. L. Johnston
Wants 100 Cars
Any Make, Model
SHELL STATION
3757 N. ASHLAND. GRA. 5460.

NICKEY CHEV.
BUYS ALL MAKES AND MODELS.
WE WILL BUY YOUR CAR BY PHONE OR COME OUT.
4120 Irv. Pk. Pen. 3670

1922-1942
Old, New, Junked, Wrecked
CARS AND TRUCKS WANTED.
BEST PRICES. WE CALL ANYWHERE.
MARTIN AUTO PARTS
2038 SOUTHPORT-AV. DIV. 2772.

AN HONEST PRICE
FOR YOUR CAR.
One high offer; no bickering.
Ask for Mr. Ray
KROLL MOTORS
7130 S. HALSTED. RADCLIFFE 4700.

High Cash for Your Buick
FRANK LYNCH BUICK
5330 Irving Pk. Mul. 1800

50 CARS
needed at once for defense area.
Highest Prices Paid.
6051 COTTAGE GROVE. PLAZA 1228.

PONTIACS WANTED
BITTERSWEET 7120

WOULD like to buy late model car—Prefer '38 to '42. CASH. 6115 N. Clark-st. Sheldrake 0431.

HAVE all cash for '40 and '41 car—Must have good tires; be in good condition. 4925 MADISON-ST. AUSTIN 4955.

CORD—1937; for cash; must be clean, good cond. Call Mr. Schultz, Bou. 7171.

SEE OTHERS FIRST! Then see us—High cash prices. 7717 S. Halsted. Rad. 5858.

WILL buy best 1941 Olds. or Pontiac available. Have all cash. Forest 5229.

HAVE CASH—WANT LATE MODEL CAR FROM OWNER. WENTWORTH 1656.

CARS, ANY CONDITION, '37-'41. Will come out. SEELEY 0607.

WANTED—1935-'40 Ford convertible coupe. Phone Rav. 0303 after 5 p. m.

WE COME OUT—PAY MORE CASH. '31-'41; any make or cond. PLAZA 4757.

HAVE cash for clean cpe. or sed.—'35-'42. HEMLOCK 6399.

HAVE ALL CASH FOR GOOD USED CAR FROM OWNER. HEMLOCK 0151.

NEED a Chevrolet, Ford, or Plymouth now. Euclid 5167.

HAVE cash—Want '40 or '41 car. Price no object if nice. Longbeach 4716.

HIGHEST cash price paid for wrecked junked cars and trucks. Armitage 3500

NEEDED at once—Good running car from owner. All cash. Austin, 8321 till 4:30.

AUTOMOBILES WANTED.

!!! I mean it When I Say—
"CHICAGO'S HIGHEST PRICE"
FOR YOUR AUTOMOBILE
1936 up to 1942.
I will come out and pay
SPOT CASH
CALL SEELEY 0607
Ask for Mr. Stewart
801 S. WESTERN

$ $ $ $ $ $ $ $
TOP DOLLAR BRADLEY
PAYS
TOP PRICES
FOR
1936 TO 1941
NEEDS CARS FOR DEFENSE WORKERS
OPEN EVES. TO 9. ALL DAY SUN.
IF YOU CAN'T COME IN
WE COME OUT
Mansfield 0016
4748 Chicago-av.
2 DOORS EAST OF CICERO-AV.

Convertible Coupes Wanted
'37 - '42
Price no object
Must have at once
5718 Broadway
Longbeach 4500
Open all day Sunday

CASH
I'll Pay Your Price
Buying for western defense area.
I NEED 500 CARS
'38's, '39's, '40's, '41's, '42's.
Any make. Any model.
Will Pay Premium Price
Cad's, converts., and station wagons.
I come out or you come in.
At public garage.
Mr. Mack—Bittersweet 0787
4073 Broadway
Open Sundays and eves. 'till 9.

Highest Prices in America
Paid for 1941 and 1942
Cadillacs, Buicks, Olds, Chryslers, Pontiacs
W-A-L-T-O-N
2229 S. Michigan. Cal. 7600

CITY
REPRESENTATIVE
will pay HIGHEST prices for 1937 to 1942 cars. All makes and models. Get my price first. Will come out and pay SPOT CASH! Five minutes service. Owe a balance? We will pay it off and give you the difference in cash.
Mr. France—Calumet 7030
1718 S. STATE-ST.

JACKPOT PRICES
PAID FOR
CLEAN USED CARS
Crosstown Motor Co.
Phone Estebrook 2226

A Safe Place to Sell
WE NEED YOUR CAR.
James Levy Buick Co.
ASK FOR MR. ZENDER.
2257 S. MICHIGAN. CALUMET 4626.

CASH! CASH!
CALL US. WE COME OUT.
F-I-T-Z-P-A-T-R-I-C-K
PONTIAC DEALER. BEVERLY 8331.
8959 S. ASHLAND

BELIEVE IT OR NOT—WE WILL BUY YOUR CAR BY TELEPHONE.
Highest prices for 1937 to 1942 cars.
SPOT CASH! Five minutes service.
Owe a balance? You get equity in cash.
CALL MR. SILVER, CALUMET 4290.
1842 S. MICHIGAN-AVENUE.

Wanted—1941 Cadillacs
Must be in good condition
Address D F 397, Tribune

WANTED
Pontiac or Buick
MANSFIELD 3480.

100 CARS NEEDED
Mr. Vinson, Buck. 1333

WILL pay $1,100 for 1941 Buick sedan or $900 for 1941 Chev. or Ford sedan; not over 15,000 miles. Rm. 324, Cal. 4724.

N. SHORE dealer needs clean cars for country's best price market; no limit to price. Mr. Waling, Greenleaf 0535.

FORD, CHEV., PLYM., HUDS.—'35 to '42. L. Dabe, 6827 N. Clark. Rog. Pk. 5443.

WANT Ford or Chevrolet—5 pass.; pay high price. Longbeach 5875.

INTERESTED in good 1941 5 pass. car; have cash. Longbeach 8986.

WILL pay high price for wrecked cars. Victory 2421. 2421 S. Park-way.

WILL BUY YOUR CAR AT RETAIL PRICE. MR. WILLIAMS. MANS. 6435

WANTED—Good used car; will pay a high cash price. Fairfax 8906.

WILL pay premium price for low mileage late model car. Phone today, Hem. 2054

WANT good used cars from owners—Will pay highest prices. University 3717.

WANT good 1942 car—Have O.P.A. slip; no trade, pay cash. Delaware 8243.

PAY cash for '40-'41 Chev. or Ford—Price not important. Longbeach 4716.

WANTED TO BUY—Any make or model. DODGE-PLYMOUTH. 3238 Jackson.

HAVE cash for nice car—Price no object. Hem. 4333, after 10 a. m.

WANTED—'35 or '36 used car in good cond.; cash. Bernhard, Sou. Shore. 2587.

WANT GOOD USED CARS DIRECT FROM OWNERS. CASH. GRACELAND 5460.

AUTOMOBILES WANTED.

MUST HAVE SMALL CAR
CHEV.—FORD—PLYMOUTH
PRICE NO OBJECT
Ph. PENSACOLA 6070

MOTOR TRUCKS.

For Sale.

Selling and Buying
Trucks, Tractors, Trailers
Cars 4545 Madison. Mansfield 7772.

3—H. S. 5 ton Autocar dump trucks with side chutes; overhauled; painted; ideal for coal hauling or stone quarry; removable side boards; tires like new; 118" whlbse. 7601 So. Wentworth, Vin. 3440.

3 PRACT. NEW LATE MODEL MACKS.
1940 Mack, 1 ton, dual whls., pract. new.
1939 Mack, Mo. EF, lng. whlbs., hvy. dty.
1939 Mack, Model E E, extra long.
4545 Madison. Mansfield 7772.

BARGAINS!!
40 used trucks; all makes, models.
NELSEN-HIRSCHBERG, INC.
5133 IRVING PARK-RD. AVE. 7070.

D 40 INT.—Slpr. cab., K-7 motor; '39 Ford sleeper, c. o. e.; 2 ton G M C tractor with 2 speed axle; 4 ton Fed. tractor, compl.; 20 ft. refrig. trailer with 9.20 tires; 25 others. 2100 S. Western.

REO 1941 hvy. duty tractor, Westinghouse air brakes, 18,000 lbs., 2 speed axle. Very good 10.00x20 tires. Ideal for crossctry. hling. Also 20 ft. reefer hwy. trailer; like new. 1808 S. State. Vic. 2397.

20—½ TON PANELS
1937 TO 1942 CHEVROLETS.
BRAUD, 6647 S. Western

TRUCK for sale—International panel, 1940, type D-5, ½ ton. Exceptionally gd. cond. Priv. party. See at Hamlin Motor Garage, 3839 W. Madison. Phone See. 2147.

WHITE—6 wheel dump; late model; tires good, motor excellent; 12 yard body. Bou. 9600, ask for Charlie.

TRUCK panel bodies—Suitable for beer or milk hauling; 1 insulated; 11 ft. Schukraft, 32 N. Racine.

FORD dump trk.—'36; reb. motor; exc. tires; reas.; private. 5427 S. State.

FORD—1940 ½ ton pickup truck; good cond.; new motor. Sun. 9113.

'36 G. M. C. DUMP—8.25x20 tires; 6 yard body; reasonable. Army. 6902 Diversey.

DUMP TRUCKS—1 AC Mack, 1 BL Mack, 1 Sterling. 7461 S. Lowe. Rad. 2486.

G. M. C. 1937, ½ ton panel truck—Good condtion. 1623 S. Pulaski-road.

CROSLEY—'41 DELIVERY SEDAN. Priced low. Newberry, 1025 N. Clark.

FORD—'39; 7 other tractors; 12 trailers, 18-25 ft. Open van, reef. 2512 Archer.

4 DUMP TRUCKS—6 wheelers; late equipment. Pullman 6000.

EMPIRE—All steel. Bottlers truck body; good condition. Plaza 2197.

FORD—Dump '39 2 spd. axle; gd. tires; 5 yard body. 1800 E. 52d-st. Cicero 3531.

TWO 1-TON WHITE TRUCKS FOR SALE. 1214 W. MADISON-ST.

Trailers and Tractors.

FOR sale—1941 three ton Dodge Tractor; complete with gas pump and 4,000 gallon tank trailer. Write or call Ga. 1201 H. E. K SERVICE, INC., 450 Langdon, Toledo, Ohio.

Wanted.

WE PAY THE LIMIT
for 1920-1942 trucks, tractors, trailers, cars. Any cond. We come out. Mr. Corning 2100 S. Western-av. Seeley 7551.

HIGHEST CASH PRICES PAID for TRUCKS WE COME OUT. CALL AVENUE 7070. Nelsen-Hirschberg Ford, 5133 Irving Park

WTD.—Model T Ford, to 1 ton truck in good shape. Rockwell 1131.

BUYING OR SELLING—Call Louis Kurlansky. Canal 9767.

WANT 2-2½ ton panel body truck. Superior Electrical Ind., 2614 W. North.

PRIVATE party wants ½ or ¾ ton pickup —4505 S. Paulina. Yards 1982.

TRAILERS—PASSENGER AND UTILITY.

For Sale.

1942 COZY Coach trailer, 27 ft.; electric refrig., Nelson Dolly, excellent tires, 4 wheel electric brakes, steel top, permanent bed; in perfect condition, inside and out; price $3,000; private owner. J. R. Leininger, location, N. W. corner Crawford and Church, Skokie. Rogers Park 1295.

PRI. pty. sacr. $3,200 Aerocar—Ideal for trav. with tow car, $1,200; without tow car, $795; both A-1. Accpt. car in tr. on comp. outfit. Space, 124 Forest Trailer Park, Pk. Ridge. P. R. 1892.

NEW Liberty, Lighthouse, others—Heated floors; with tires; used bargs.; payments to suit; big stock. We finance. Donn Tr. Sales, 7424 Stony Island-av. Dor. 5000.

Central Trailer Service
Trailers—Repaired, bought, sold.
2840 N. HALSTED. BUC. 6111.

CONTINENTAL, Vagabond, NEW MOON—50 used. Terms. Also will buy. Hurck and Crist, 6430 Stony Island. But. 2900

TRAILER—Fully furn.; sleeps 4; sac.; $750. Sat. or Sun. Olson, Ehrhardt Grove, Touhy and Talcott, Pk. Ridge 1867.

NEW, used, factory built—$275 up. Hawkins, 107th-Indianapolis. Rt. 12-20-41.

HOUSE trailers—New, used; $150 up. E-Z terms. 9321 Cottage Grove. Rad. 0212.

ORR & ORR—NEW AND USED—TERMS. Will also buy. 7350 Stony Island.

LIKE new—18 ft. house trailer; sleeps 4. Cicero-av. at 16th-st.

PRIVATE party sell Glider—1941, 27 ft. Excellent condition. $1,400. Lon. 2722.

ALMA—Howard-Zimmer; new, used; terms. 7405 Stony Island. Plaza 7713.

INDIAN trailer—1941; 24 ft.; A-1 cond.; good tires; priv. party. Wel. 5219.

Wanted.

WANTED—TRAILERS FOR IMMEDIATE cash; 23 ft. long or over. Will call. 1546 E. 74TH-PL. DOR. 5001.

TOP CASH PAID—We need house trailers 9321 Cottage Grove. Radcliffe 0212.

WANTED—Trailers for defense workers. 7405 STONY ISLAND. PLAZA 7713.

DOGS, CATS, BIRDS, PETS.

Dogs.

BEAGLES, BASSETS, SCHIPPERKES.
DAVIS KENNELS, JOLIET, ILL.

COCKER spaniel—Choc. brown, 6 mos., male; $10. 14328 Sanderson, Dolton, Ill.

COCKERS—Ped., solid reds, blacks, particolors, 10 wks. Ph. Glen Ellyn 1223.

DACHSHUND for sale—Fm.; 11 mo.; red br. A.K.C. champ. st. 2247 Clifton. Div.3931.

DOBERMANN-Pinschers, pair, trimmed and trained, $20. Choice Police pups, full bloods, $10. No papers. 524 N. Cicero-av.

DOBERMANN-PINSCHER—Male, 5 mos. Show dog stk. Must sacrifice. Kedzie 0643.

GERMAN Shepherd—5½ mo.; ped.; ch. st.; beaut.; hse. bkn.; fem. 6250 N. Fairfield.

IRISH setter puppies—Thoroughbred; sired famous Champion Kleighlight of Aragon; dam by Ch. Wamsutta Ringleader. Beautifully raised. Reasonable. Roland Ruhl Farm, Quintine-rd., north of Dundee. Palatine, Ill. Palatine 312W1.

WIRE haired terriers—Pups, grown; ped.; reg. ch. stock. 1517 S. Kedzie, 2d, rear.

10 ENG. Fox Terr., 4 mos., $8 ea.—Beau. 50 pups, all breeds, $6-$4-$2. Kittens. Irish Ter., Cockers, Husky, Chow, Boston, Yorksh. Reas. 6456 Cottage Grove. Always open.

WE BUY puppies, dogs, kittens, pets, and canaries. 6456 Cottage Grove-avenue.

Rabbits.

GIANT Flemish mating does—129 S. Cass-avenue, Westmont, Ill.

HORSES, HARNESS, AND WAGONS.

JUST received—A load of young, fat, Montana dude ranch saddle horses all colors; priced for quick sale. Meadow Brook Stables, Sunnyslope and Bluemound-rds., Milwaukee, Wis.

JUST purchased from U. S. govt.—Large quantity harness, saddles, bridles, wagons. Real bargains. Chicago Surplus Materials Co., 1356 W. 47th. Yards 2605.

2 PALOMINO stallions, 1 spotted stallion, 1 thorobred stallion, 8 spotted horses, 3 sorrels, 2 blacks, 2 western sadd., 2 Eng. sadd.—RIVER GROVE 588.

CLOSING out—Our reg. Percherons, including grand champion stallion, Colonel Last, mares, colts, geldings from $75 up. 128th-76th-av., east side of road.

FOR SALE—Sev. high class saddle horses; also saddles; 3 and 5 gaited show or pleas.; can see Sat.-Sun. aft. Rapp Farms, 4½ mi. N. of Plainfield, Ill., on Rt. 59.

3—1 HORSE milk wagons for sale; 3 sets single harness; 1 yr. old. Schmal's Dairy, Crown Point, Ind.

3 AND 5 GAITED show, pleasure horses—Spots, Palominos; lowest prices. Gene Harris, 2223 N. Cleveland. Lincoln 7007.

MOTORCYCLES AND BICYCLES.

FOR SALE—Bicycles; no priority needed; juvenile bikes, scooters and velocipedes; adult model balloon and lightweights; Schwinn cycle trucks. TOM HARRIGAN, INC., 440 Madison-st., Oak Park, Ill. Austin 1220.

HARLEY-Davidson—1939; 1940 equipment. Will sell for $450 or trade for Plymouth car. 4111 Maple. Berwyn 3088.

2 HARLEY DAVIDSONS—Model 3945 and model 4045W. L. D. R. Col. 10079.

NEW and used bicycles and scooters. Nelsen-Hirschberg, 5133 Irving Park.

BICYCLES, tires, tubes, supplies—Whole., retail, Century Cycle, 3447 Lawrence-av.

'37-74 HARLEY-DAVIDSON—Flat head. Accessories; good cond.; $350. Mid. 1435.

PRIV. party wants motorcycle, 1935 to '42. Will pay cash. Roc. 4394.

HEND., $145; Indian Spt., Sct., $395; '41 61 Harley; Austin coupe. 5111 Ogden.

AUTO TIRES.

FOR SALE—4 Goodrich Seal-o-matic auto tubes, size 7.00x16. Excellent condition, at half original cost. Set of four, $25.00. Pilcher, 550 Fillmore, Gary, Indiana. Phone 2-5697.

QUALITY Recapping and Vulcanizing—New, used, and recapped tires on hand. Vahey Tire Co., 6367 Milwaukee-av. New. 2689.

PRE-WAR U. S. Royal De Luxe Grade 1. Serlin Tire Co., 1400 S. Michigan.

500 USED TIRES—ALL SIZES.
LIBERTY, 2558 So. Park-av. Vic. 1696.

PRE-WAR U. S. Royal De Luxe Grade 1. Serlin Tire Co., 1400 S. Michigan.

MACHINERY AND EQUIPMENT.

For Sale.

Woodworking Machinery
Falls glue jointer, 16 ft. long, 5 ft. wide overall, caterpillar chain feed, direct drive, three motors, 2 round heads; also tongue and groove heads.
Whitney 30 in. double head planer, complete with 2 10 h. p. 220 v. 60 cy. 3 ph. motors, electric starter box, cable, conduit, exhaust system. Can be seen in operation.
Greenlee No. 545 60 in. double end tenoner, fully equipped except dado arbor and copes, excellent condition; now in operation.
G. & K. round head, 12 in. jointer, completely equipped with badger jointer guard, tilt gauge, motor, switch and starter boxes, cabling pushbutton control.
Francis hydraulic press and plunger pump, platen, 30 in. x 72 in., 6,000 lbs. pressure per sq. in.
Glue spreaders with double rollers; also glue tank, 250 lbs. cap.
Nash No. 25 automatic 10 spindle turning sander, completely self-contained with built-in motor and pushbutton; cost new, $5,250; will sacrifice.
A. A. Silberman, 516 N. Kedzie, Nev. 7600.

LE BLOND tool and cutter grinder, M. D.
One h. p. pedestal grinder.
Carbide tool grinder.
Planer type surface grinder.
9 in. South Bend lathe.
12x36 in. lathe with counter shaft.
No. 2 Brown & Sharpe Universal grinder.
3 h. p. pedestal grinder.
Vokar Shadowgraph.
8x8 Marvel draw cut saw.
½ h. p. bench grinder.
4461 N. LINCOLN-AVENUE.

THE School City of Gary, Ind., offers for sale to the highest bidder, used machine shop equipment, consisting of lathes, milling machine, shaper, drill press and grinders. This equipment may be inspected at the Froebel School, 15th and Madison-st., Gary, Ind. Information and bid forms available at the Board of Education Office, 524 Garfield-st. Bids due at 10 a. m., central war time, July 26, 1943.

RADIAL DRILL—MUELLER
4 ft. heavy duty gear box drive with motor. Mr. McCormick, Capitol 2000.

New Wisconsin Engines
Model M-2, piston displ. 638 cu. in.; 6 cyl., 4¾x6 in., developing 83 h. p. at 1,300 r. p. m., weight 2,000 lbs.; complete with twin carburetors and magneto. MUTUAL, 2617 Wabash. Calumet 3500.

WHEELBARROWS
Recently purchased from W. P. A.
All sizes, in good condition.
AETNA AUTO PARTS CO.
2018 S. STATE. CALUMET 3600.

TRANSFORMER
Pittsburgh 300 K. V. A. volts H. S. 12,000 delta L. S. 100 ton delta, 3 phase, 60 cycle, 55 degrees centigrade rise. Electrocast Steel Foundry Co., 4701 W. 15th-pl., Cicero, Ill.

AIR COMPRESSOR
Sullivan, angle-compound W J 3, 750 cu. ft. min. 150 h. p. electric motor.
ARROW CONTRACTORS' EQUIPMENT.
2020 WALNUT. SEELEY 2040.

FOR sale—Slack line gravel outfit, Thomas two-drum two speed hoist, Diesel D-8,800 power, 80' steel swivel mast, 2 yd. Insley bucket, over 2,000' cable. Complete. Ready. The Earl Walker Co., Inc. Phone 6121, Sullivan, Illinois.

Owner Retiring—Must Sell
machine shop, specializing in planer work, fully equipped, doing good business. Ground floor, 7500 floor space; $22,500 cash. Address D P 292, Tribune.

GOOD cond.—Lodge & Shipley engine lathe, 16 in. x 6 ft., motorized with taper attachment, 3 jaw Universal chuck, 1 4-jaw independent chuck; machine now in operation. Electro-Mend Co. Fra. 2307.

COLLETS & DRAW BARS
LOGAN, ATLAS, ETC., IN STOCK.
DAVIS MACHINERY CO.
126 N. CLINTON. CENTRAL 5828.

VAN NORMAN cylindrical grinder—6x18 capacity, Hartford automatic screw machine, ¾ in. capacity, Brown & Sharpe cutter grinder, No. 3; good cond. R. C. Victor Mfg. Co., 23 S. Jefferson, Fra. 4870

MOTORS—1-3 H. P., Repulsion Induction, late type, $15. Copper cable No. 2 to 1000000. No priority. Depos. 25%. C. & H. Electric, 436 W. Juneau, Milwaukee, Wis.

2 IN. CLEVE. S. S. Mod. A automatic; excel. oper. cond.; motorized; com. with motor; also 1 Walker Turner band saw. Dearborn Stove Co., 3256 Mil. Mul. 1500.

FOR quick sale—10-2 in. Cleveland Automatic screw machines equipped with air chucks. $850 each. Will finance if wanted. Graff, 7140 S. Halsted. Vin. 9664.

ELECTRIC ARC WELDER
400 amp.; $97; slightly used.
3256 MILWAUKEE-AVENUE.

DEFENSE mfr. surplus—Sidney 14x6 Q. C. lathe; Owen No. 3 plain mill; Mueller 3 ft. radial drill; Marvel 4B hack saw. All M. D. Address C K 379, Tribune.

SQUARING shear—10 ft., 16 ga. cap., motor, auto. starter, 3 sets of knives, 1 never used. Virginia 2424.

10 TONS high grade cast iron plates—Planed top and bottom; various sizes. PHONE NEVADA 8080.

AIR COMPRESSORS—All sizes; motors, ⅛, ¼, ⅓ h. p., 110-220 volt, b. b. fans, 12 in. National, 1915 S. State. Can. 2770.

HAISS caterpillar traction bucket loader, 60 caterpillar tractor, Orton ½ yd. caterpillar crane. Pullman 6000.

1 NO. 75 National Acme 4 spindle automatic screw machine. Burdett Mfg. Co., 19 N. Loomis. Monroe 4485.

FOR SALE—Model 65 Heald grinder; motor driven, with suction fan. Write Withnell Machine Shop, Moorhead, Minn.

INTERNATIONAL—Trackson hi-lift endloader. Drew Oil Co., 1324 Washington-st., Waukegan, Illinois.

WIRING SERVICE—POWER, LIGHT. No priority delay. Material on hand. Maywood Elec. Co., Maywood 34, rev. toll

30 IN. planer, belt sander; 24 in. 2 drum sander. AMERICAN MACHINERY EXCHANGE, 2044 W. LAKE-ST.

6,000 FT. 4 in. extra heavy new pipe—With plain ends. A. C. Bartsch. Aus. 4300.

BLOWERS, fans, exhausters—Used, rebuilt. Gen. Blower Co., 405 N. Peoria. Mon.0244

FULLY equipped set of woodworking mach. for sale reas. Van Buren 4924.

CIRCULATING fans, exhaust fans, and blowers. 552 W. Harrison. Web. 3795.

FOR SALE—SPOT LABELING MACHINE. CALL HAY. 0342. MR. ROBERTS.

COLLETS—5,000 assorted sizes—COLLETS. GRAFF, 7140 S. HALSTED. VIN. 9664.

7½ H. P. AIR compressor—Also smaller size; barg.; hydr. lift. Hydr. pr. Cra. 2362.

LATHE—Good condition; 21 in. swing, 12 ft. bed. Buckingham 1527.

8 FT. TINNER'S BRAKE, $125. 1031 W. MADISON-ST.

HOFFMAN PRESSING MACHINE, $325. 2641 S. LAWNDALE.

Wanted.

WANTED—No 9, No. 11, and No. 17 gauge High Carbon Round Spring Wire. Premier quality or equal. Military AA-1. Wire or write
BOSTROM MANUFACTURING CO.
133 E. Washington-street.
Milwaukee, Wisconsin.

UNCLE SAM needs your surplus elec. eqp. We buy and sell guar. A. C. and D. C. motors and generators for war production. ARTHUR WAGNER CO. MONROE 7409. 1436 W. RANDOLPH-ST., COR OGDEN.

WANTED—Tank suitable for hauling milk; 3,000 gallon approximate capacity; ready to mount on semi-trailer or already mounted on one. Reply to J. C. Sickel, 540 N. Michigan-av., Chicago.

SPOT CASH
FOR YOUR MACHINERY AND TOOLS.
HAYMARKET 2335.

WANTED—5 h. p. A. C. polishing and buffing lathe. Jensen Plating Works, Arm. 7395.

POWER lawn mower—Camp serving poor boys needs one to replace man-power shortage. Give pr. and make. Ran. 3891.

USED Wisconsin or Le Roi 4 cylinder engine; running cond., or easily repaired. Ph. 765, 1505 117th-st., Whiting, Ind.

WANTED—50 GAL. PER HOUR WATER STILL. CALL HAY. 0342. ROBERTS.

WANTED—Oil separator. Sheridan Electro Corp., 2850 S. Michigan. Cal. 2100.

TUCKPOINTER—Wants boiler and equipmt. to steam clean bldgs. Erickson, Moh. 5577

USED MACHINERY WANTED.
TOP PRICES PAID. HAYMARKET 4676.

WTD.—Counting scales, platform scales. Beuckman, 2441 N. Pulaski. Alb. 0006.

WANTED—A. C. FANS.
SEELEY 1847.

WANTED—Hand screw machine or turret lathe; 1" to 1¼" capacity. Berk. 8144.

WANTED—36 in. power slitter for cutting tin plate. Magneseal Co., Chicago. Ill.

WANTED—TIME CLOCK.
SEELEY 1847.

WANTED—Air compressor; hydraulic lift and greasing equipment. Crawford 4372.

MOVING AND STORAGE.

LOWEST AVAILABLE RATES.
CALIFORNIA, NEW YORK, FLORIDA.
Full or part loads to all U. S. points. Busy Bee Transfer and Storage Co., Inc. Cen. 2401. Call any hour. Gra. 2610.

FULL and part loads—Coast to coast; lowest rates Wisc., Mich., Ind., Ohio, Minneapolis, all points. Wallen Van Lines, 6908 N. Clark. Rogers Pk. 3868.

SPECIAL RATES TO ALL POINTS.
PUBLIC'S MOVING CO.
155 N. Clark-st., Rm. 1313. Cen. 4133.

Special Rates to California
Full or part loads to all points U. S. Union Van Line, 155 N. Clark. Cen. 1592.

WARREN BROS. MOVING CO.—Interstate lic. and bonded. 2450 Montrose. Irv. 3303.

SAVE 25%—No crating; move anywhere. General Movers, 2433 W. 14th. Mon. 4870

JENSEN MOVERS—Ins. carriers, van service; reas. rates. Pul. 2253; Ced. 8690.

SPORTING GOODS.

HUNTING KNIVES—Finest steel, 7 in. blade with leather sheath. Limited quantity. Klein's, 508-T S. Halsted. Free catlog.

TYPEWRITERS AND SUPPLIES.

REM. 15 Royal, Underwood, Corona portables. We buy, rent, repair any machine. 4512 BROADWAY. LON. 2560. OP. EVES.

Copyright, 1943, by The Chicago Tribune.

Floral arrangement of yellow roses by one of Chicago's leading florists, Fred S. Fredericks. Presented by Dean Milk Co. to Mrs. Herbert Russell in acknowledgement of her voluntary testimony published in this advertisement.

MRS. HERBERT RUSSELL
429½ BELDEN AVENUE

"Three quarts a day . . .
and it must be Dean's"

In this brief sentence Mrs. Herbert Russell measures the high regard which her husband and herself hold for Dean's Milk. "We have always enjoyed milk," continued Mrs. Russell, "and always tried to find superior quality. About a year ago we moved to Chicago and, of course, started to shop around for the best milk available in our newly adopted city. We gave at least 4 different brands a trial—and none was highly satisfactory. Then I discovered Dean's. And from that day on it was Dean's for us one hundred per cent.

"There can be no question about Dean's creamier character. It even *looks* creamier when poured. And the flavor—the fresher, richer flavor—is incomparable. Before retiring my husband has a glass of Dean's for a night-cap. In his opinion there's no other milk like Dean's."

* * *

Try Dean's and compare! It is comparison that has made tens of thousands of families so loyal to this super-quality milk bottled in the country with all the cream left in.

Dean's Milk
GRADE A PASTEURIZED HOMOGENIZED
Bottled in the Country with all the Cream left in

On Sale at All National Tea Stores and Leading Neighborhood Grocers